



ECS Southeast, LLP

6151 Raeford Road, Suite A
Fayetteville, NC 28304
9104013288
9103230539

LETTER OF TRANSMITTAL

August 30, 2022
Precision Custom Homes

Raeford, NC 28376
ATTN: Mr. Allen Peterson

RE: **Liberty Meadows Lot 55**
ECS Job # **33:6122-B**

Permits:
Location: **Solomon Dr**
Cameron, NC 28326

Field Reports For your use As requested

CC:

ENCL: Field Report # 1 8/29/2022

Jack F. Cowsert, P.E.
Office Manager

Aaron Kyle Adair
Team Leader

Disclaimer

1. This report (and any attachments) shall not be reproduced except in full without prior written approval of ECS.
2. The information in this report relates only to the activities performed on the report date.
3. Where appropriate, this report includes statements as to compliance with applicable project drawings, and specifications for the activities, performed on this report date.
4. Incomplete or non-conforming work will be reported for future resolution.
5. The results of samples and/or specimens obtained or prepared for subsequent laboratory testing will be presented in separate reports/documents.



ECS Southeast, LLP
 6151 Raeford Road, Suite A
 Fayetteville, NC 28304
 (910) 401-3288 [Phone]
 (910) 323-0539 [Fax]

FIELD REPORT

Project **Liberty Meadows Lot 55**
 Location **Cameron, NC**
 Client **Precision Custom Homes**
 Contractor **Precision Custom Homes**

Project No. **33:6122-B**
 Report No. **1**
 Day & Date **Monday 8/29/2022**
 Weather **91 °/ Sunny**
 On-Site Time **1.75**
 Lab Time **0.00**
 Travel Time* **0.00**
 Total **1.75**
 Re Obs Time **0.00**

Remarks

Trip Charges*	Tolls/Parking*	Mileage*	Time of Arrival	Departure
Chargeable Items			7:30A	9:15A

* Travel time and mileage will be billed in accordance with the contract.

Summary of Services Performed (field test data, locations, elevations & depths are estimates) & Individuals Contacted.

The undersigned arrived on site, as requested, to observe and evaluate the bearing capacity of soils via hand auger/dcp method for foundations footings. Please see attached sketch.

A hand auger was used to advance the boreholes to different depths noted on the boring logs. Dynamic Cone Penetrometer (DCP) test were performed in the hand auger boreholes by a 1.5 inch diameter cone driven into the soil by a 15 pound ring weight with a free fall of 20 inches. The number of blows required to drive the cone into the soil a distance of 1.75 inches is termed the DCP Value and is indicated for each test on the hand auger. Please see the attached sketch and data sheet for details.

A total of 4 hand auger/DCP evaluations were performed to a depth of approximately 3 feet below the current sub grade elevation. Test results indicated that the materials in place at did appear to be suitable to support the design bearing capacity 2,000 psf.

ECS will return as requested, to perform additional services.

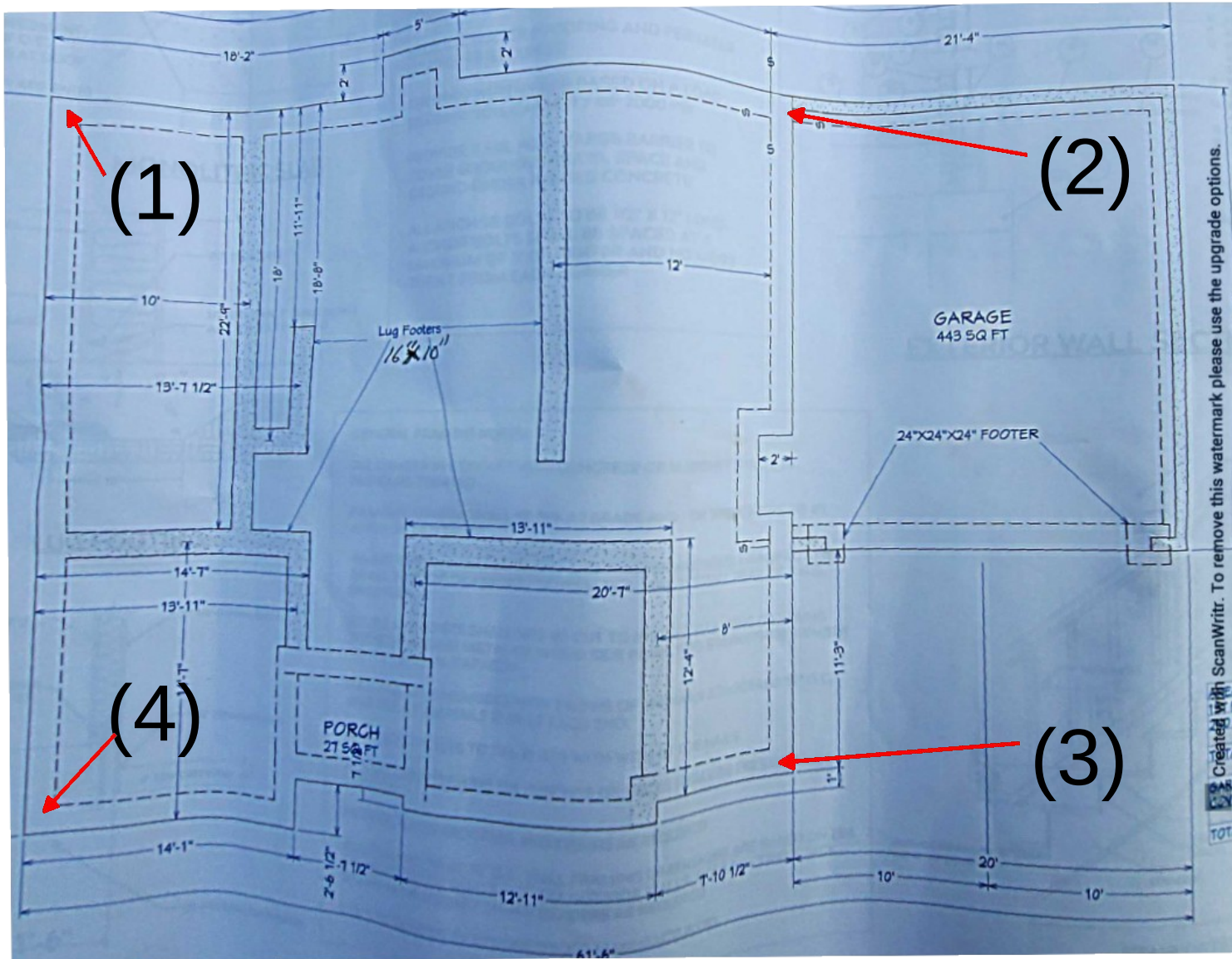

Danny Blanco
 8-29-2022
 Liberty Meadow Lot55
 Pj# 6122-B
 WO# 68433

Key
Bearing Observation
 # Dcp location





Report of Spread Footing - Foundation Observations

Project: Liberty Meadows Lot 55
 Location: Solomon Dr
Cameron - Harnett - NC - 28326
 Contractor: Precision Custom Homes

Project No.: 33:6122-B
 Day/Date: 8/29/2022

Footing Number	Location	Size (W x H x L)		Footing Bottom Elevation		Description of Steel Placed	Description of Subgrade Material	Required Blow Counts # of Blows / Increment	Design Bearing Pressure
		Design	Actual	Design **	Depth of Undercut (in)				
1	North pad	x x	x x	N/A	N/A		Orange Sand/ N (1 1/2 f)	6 0(5,5,6)-1(6,6,7)-2 (12,13,14)-3(13,14,14)	2000
2	East pad	x x	x x	N/A	N/A		Orange Sand/ N (1 1/2 f)	6 0(5,6,7,)-1(6,7,8)-2 (8,9,10)-3(10,11,13)	2000
3	West pad	x x	x x	N/A	N/A		Orange Sand/ N (1 1/2 f)	6 0(5,6,7)-1(6,6,7)-2 (6,7,8)-3(8,9,10)	2000
4	South pad	x x	x x	N/A	N/A		Orange Sand/ N (1 1/2 f)	6 0(4,6,7)-1(5,6,7)-2 (6,7,9)-3(8,9,10)	2000

** SGE: Subgrade Elevation to be determined by surveyor.

By: Danny Joel Blanco

ECS Southeast, LLP



Report of Spread Footing - Foundation Observations

Project: Liberty Meadows Lot 55
Location: Solomon Dr
Cameron - Harnett - NC - 28326
Contractor: Precision Custom Homes

Project No.: 33:6122-B
Day/Date: 8/29/2022

WO: 68433