

PLAN:  
Rothbard

SHEET TITLE:  
**ELEVATIONS**

PROJECT ADDRESS:  
18 Edes Ct. Cameron, NC  
Liberty Meadows Lot 12

DESIGNED BY:  
Precision Custom Homes  
Raeford, NC  
Shaun@PrecisionCustomHomesNC.com

DATE:

9/7/22

SCALE:

1/4" = 1'

SHEET:

**A-1**



**FRONT ELEVATION**

Scale: 1/4" = 1'0"

9'0" CEILING HEIGHT FIRST FLOOR  
(HEADER HEIGHT 7'6")  
8'0" CEILING HEIGHT SECOND FLOOR  
(HEADER HEIGHT 7')

FRAME WINDOWS TO HEADER HEIGHT



**LEFT ELEVATION**

Scale: 1/8" = 1'0"



**REAR ELEVATION**

Scale: 1/8" = 1'0"



**RIGHT ELEVATION**

Scale: 1/8" = 1'0"

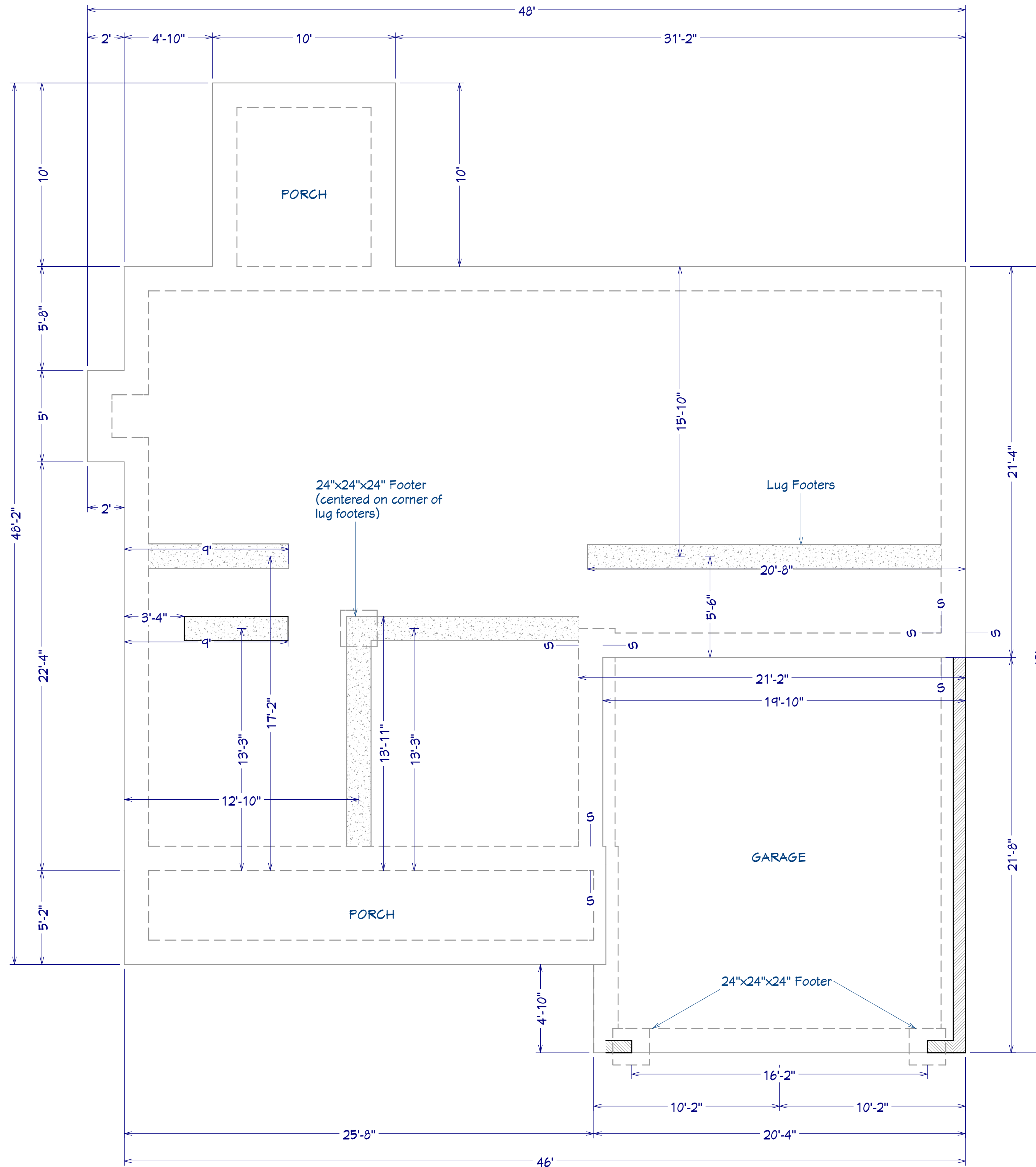

**FOUNDATION PLAN**  
Scale: 1/4" = 1'0"

AREA SCHEDULE NAME	AREA
1st FLOOR AREA	1,290 SF
2nd FLOOR AREA	1,165 SF
GARAGE	438 SF
FRONT PORCH	127 SF
COVERED REAR POCH	120 SF
<b>TOTAL HEATED</b>	<b>2,455 SF</b>
<b>TOTAL UNDER ROOF</b>	<b>3,140 SF</b>

PLAN:  
Rothbard

SHEET TITLE:  
**FOUNDATION**

PROJECT ADDRESS:  
18 Edes Ct. Cameron, NC  
Liberty Meadows Lot 12

DESIGNED BY:  
Precision Custom Homes  
RaeFord, NC  
Shaun@PrecisionCustomHomesNC.com

DATE:  
9/7/22

SCALE:  
1/4" = 1'

SHEET:  
**A-2**

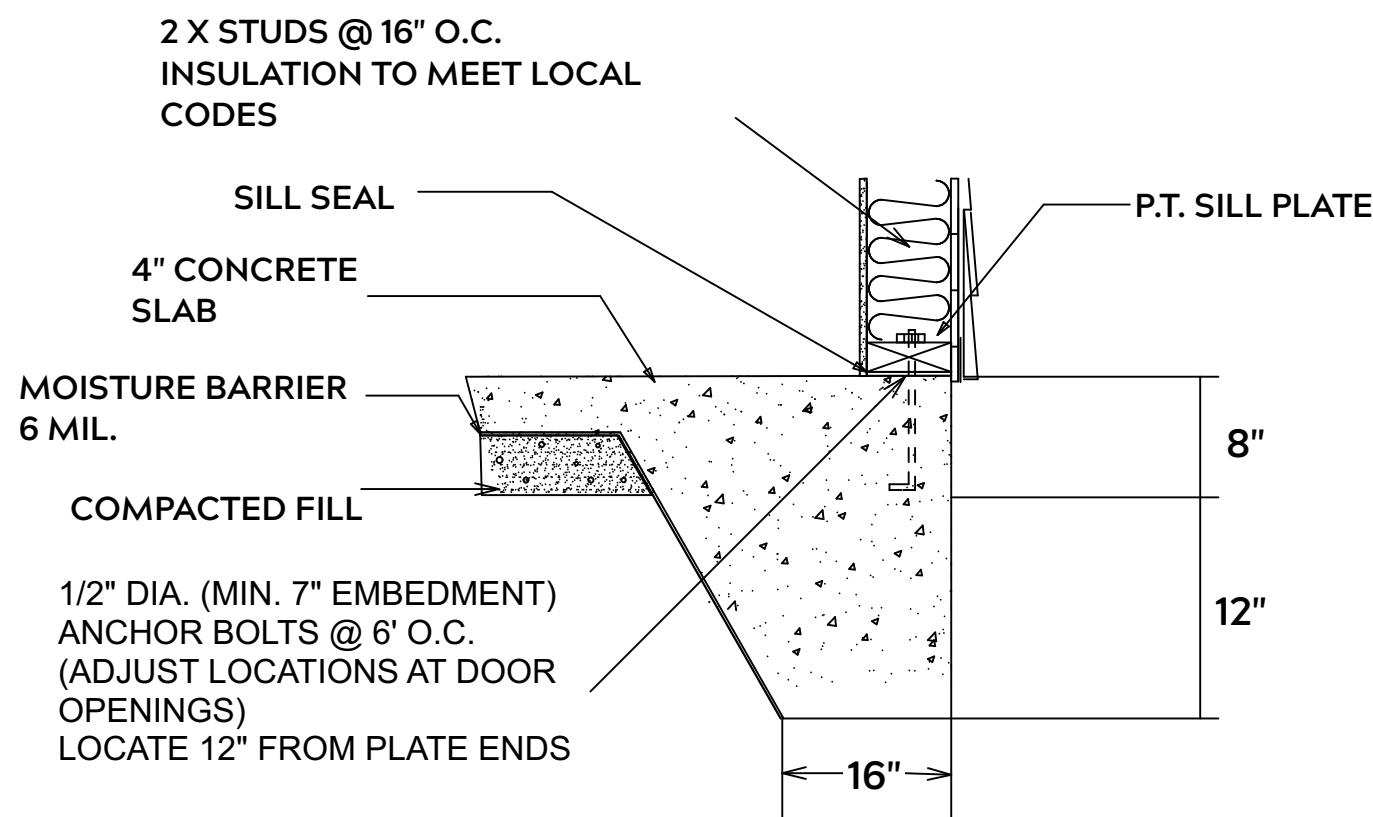

**MONOLITHIC SLAB**

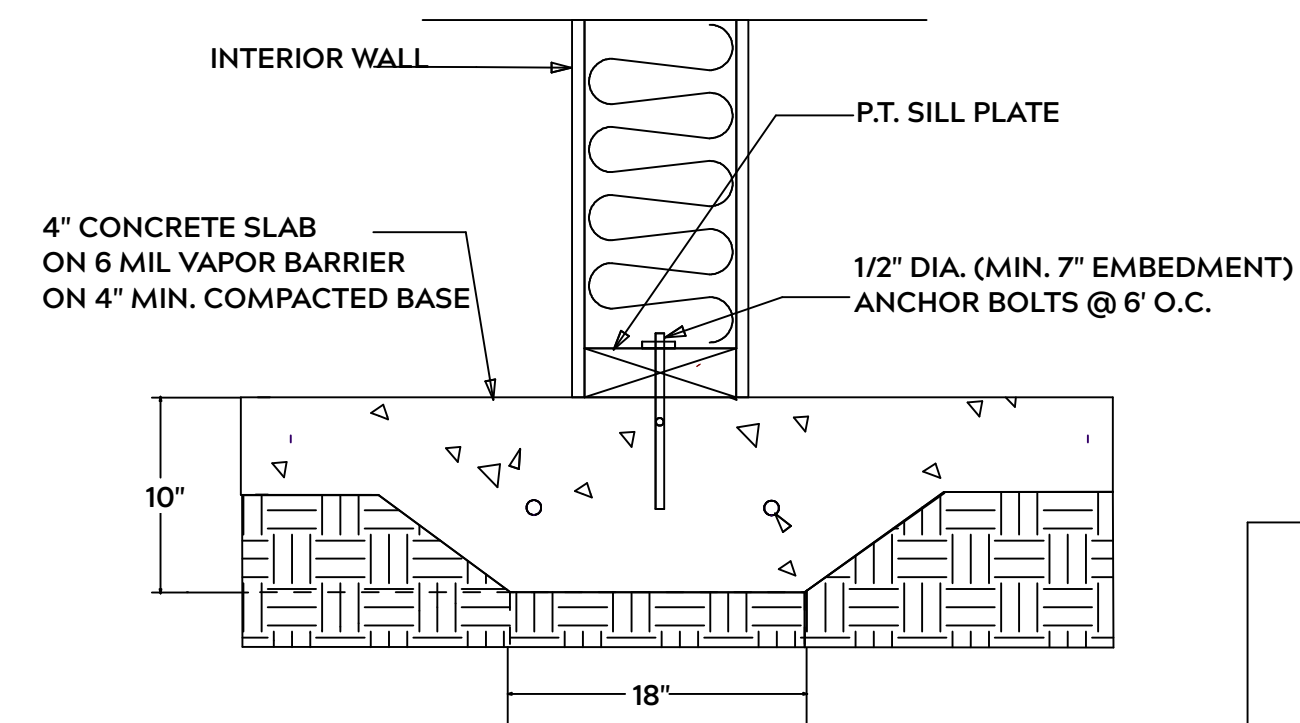

**LUG FOOTING**

**FOUNDATION NOTES:**

ALL FOOTINGS SHALL BEAR ON ORIGINAL UNDISTURBED SOIL  
THE 28 DAY COMPRESSIVE STRENGTH OF ALL FOOTINGS IS 3000 PSI

PROVIDE WATER PROOFING AND PERIMTER DRAINS AS REQUIRED

FOOTING WIDTHS ARE BASED ON A LOAD BEARING SOIL CAPACITY OF 2000 PSI

PROVIDE 6 MIL POLY VAPOR BARRIER TO COVER GROUND IN CRAWL SPACE AND GROUND UNDER POURED CONCRETE

ALL ANCHOR BOLTS TO BE 1/2" X 12" LONG. ANCHOR BOLTS SHALL BE SPACED AT A MAXIMUM OF 6' ON CENTER AND NO MORE THEN 1' FROM EACH CORNER

**GENERAL FRAMING NOTES:**

ALL LUMBER IN CONTACT WITH CONCRETE OR MASONRY SHALLE BE PRESSURE TREATED

FRAMING LUMBER SHALL BE SYP #2 GRADE AND / OR SPRUCE PINE FIR #1 AND / OR KILN DRIED

WHERE PRE-ENGINEERED JOISTS AND TRUSSES ARE USED, MANUFACTURER SHALL PROVIDE DRAWINGS / SCHEMATICS, WHICH SHALL BEAR OF A N.C. ENGINEER

STUDS AND JOISTS SHALL NOT BE CUT TO INSTALL PLUMBING OR WIRING WITHOUT ADDING METAL OR WOOD SIDE PANELS TO STRENGTHEN MEMBER TO ITS ORIGINAL CAPACITY

NAIL MULTIPLE MEMBERS WITH 2 ROWS OF 16d NAILS STAGGERED 32" O.C. AND USE 3 X 16d NAILS 2" IN AT EACH END.

NAIL FLOOR JOISTS TO SILL PLATE WITH WITH 8d TOE NAILS

ALL EXPOSED FRAMING ON PORCHES OR DECKS SHALL BE PRESSURE TREATED

PROVIDE WATERPROOFING AND DRAINS AS REQUIRED

ALL FRAMING TO BE 16" O.C. WALL FRAMING DIMENSIONS ARE BASED ON 2X4 OR 2X6 EXTERIOR WALLS AND 2X4 INTERIOR WALLS. DOULBE / TRIPLE JACK STUDS AS NECESSARY UNDER HEADERS AS REQUIRED

LVL'S TO BE SIZED BY OTHERS (TRUSS MANUFACTURER)

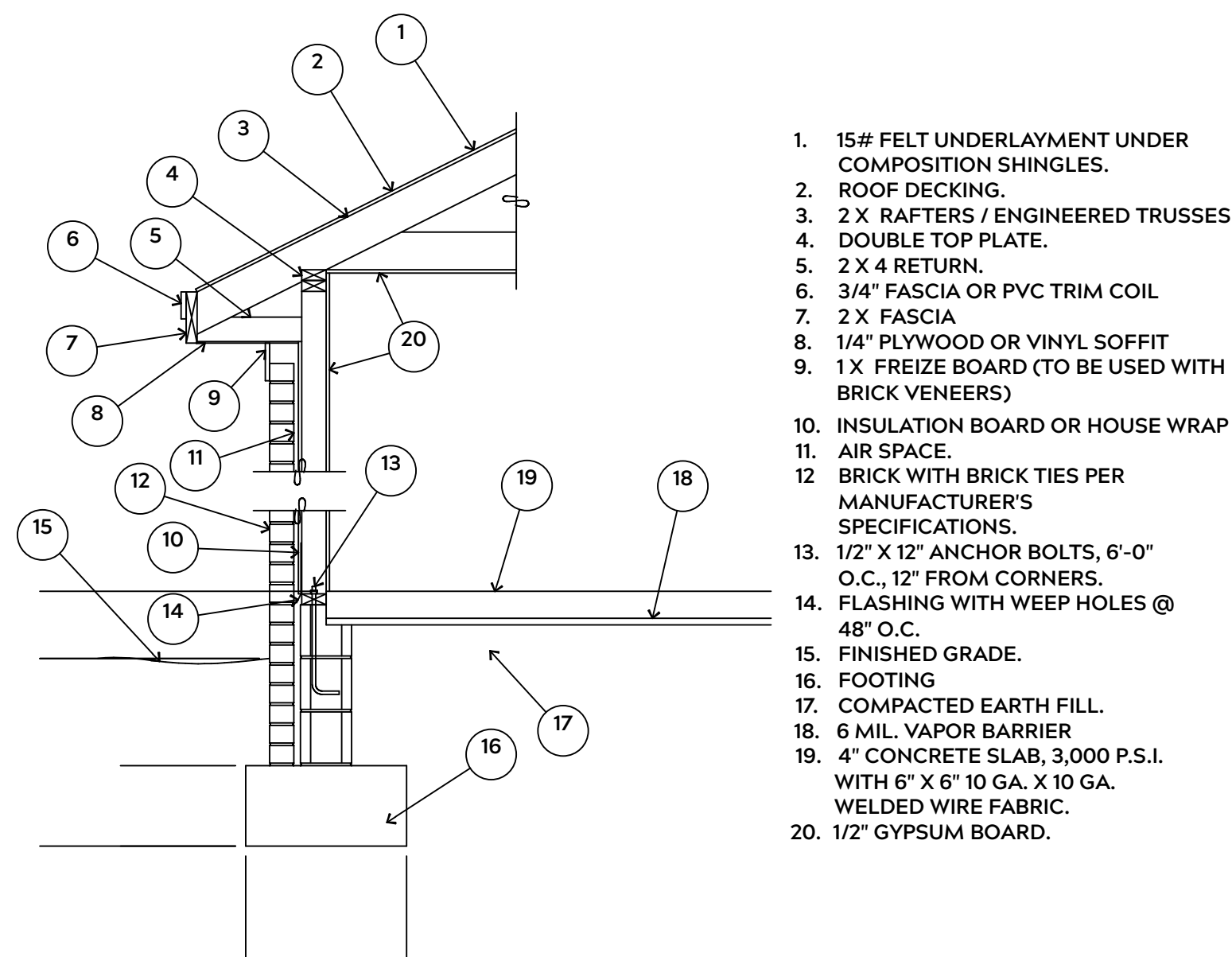

**EXTERIOR WALL SECTION**

1. 15# FELT UNDERLAYMENT UNDER COMPOSITION SHINGLES.
2. ROOF DECKING.
3. 2 X RAFTERS / ENGINEERED TRUSSES
4. DOUBLE TOP PLATE.
5. 2 X 4 RETURN.
6. 3/4" FASCIA OR PVC TRIM COIL
7. 2 X FASCIA
8. 1/4" PLYWOOD OR VINYL SOFFIT
9. 1 X FREIZE BOARD (TO BE USED WITH BRICK VENEERS)
10. INSULATION BOARD OR HOUSE WRAP
11. AIR SPACE.
12. BRICK WITH BRICK TIES PER MANUFACTURER'S SPECIFICATIONS.
13. 1/2" X 12" ANCHOR BOLTS, 6'-0" O.C., 12" FROM CORNERS.
14. FLASHING WITH WEEP HOLES @ 48" O.C.
15. FINISHED GRADE.
16. FOOTING
17. COMPACTED EARTH FILL.
18. 6 MIL. VAPOR BARRIER
19. 4" CONCRETE SLAB, 3,000 P.S.I. WITH 6" X 6" 10 GA. X 10 GA. WELDED WIRE FABRIC.
20. 1/2" GYPSUM BOARD.

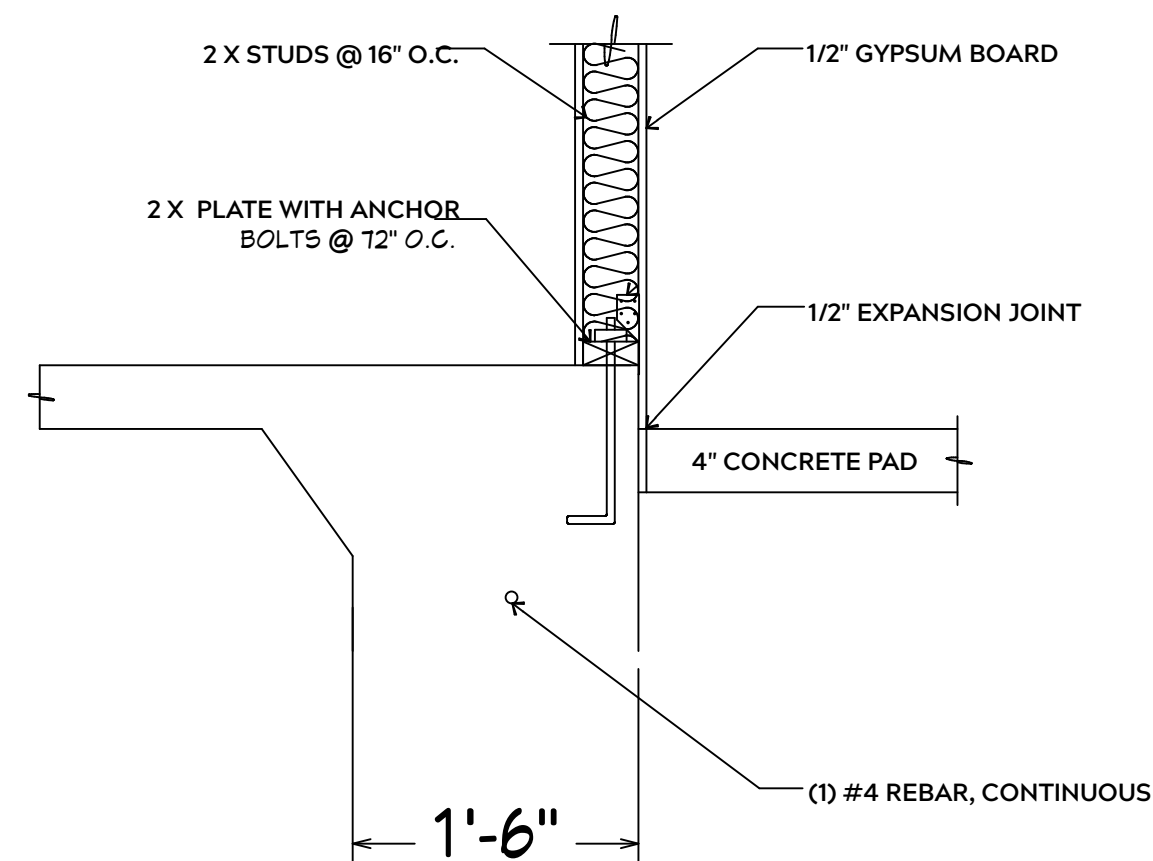

**INTERIOR WALL @ GARAGE STEP DOWN**

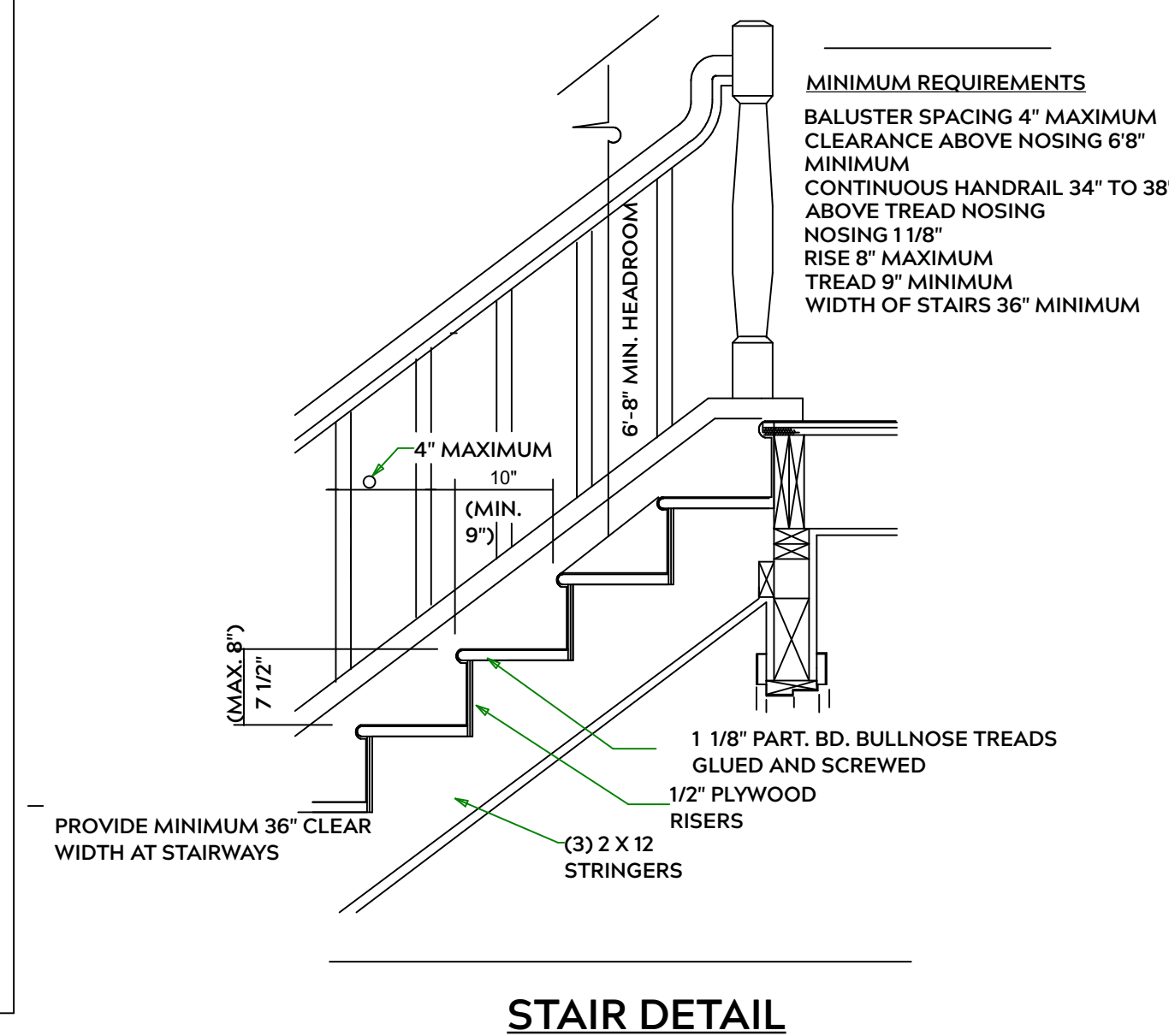

**STAIR DETAIL**

- MINIMUM REQUIREMENTS**
- BALUSTER SPACING 4" MAXIMUM
  - CLEARANCE ABOVE NOSING 6"8"
  - MINIMUM CONTINUOUS HANDRAIL 34" TO 38" ABOVE TREAD NOSING
  - NOSING 1 1/8"
  - RISE 8" MAXIMUM
  - TREAD 9" MINIMUM
  - WIDTH OF STAIRS 36" MINIMUM

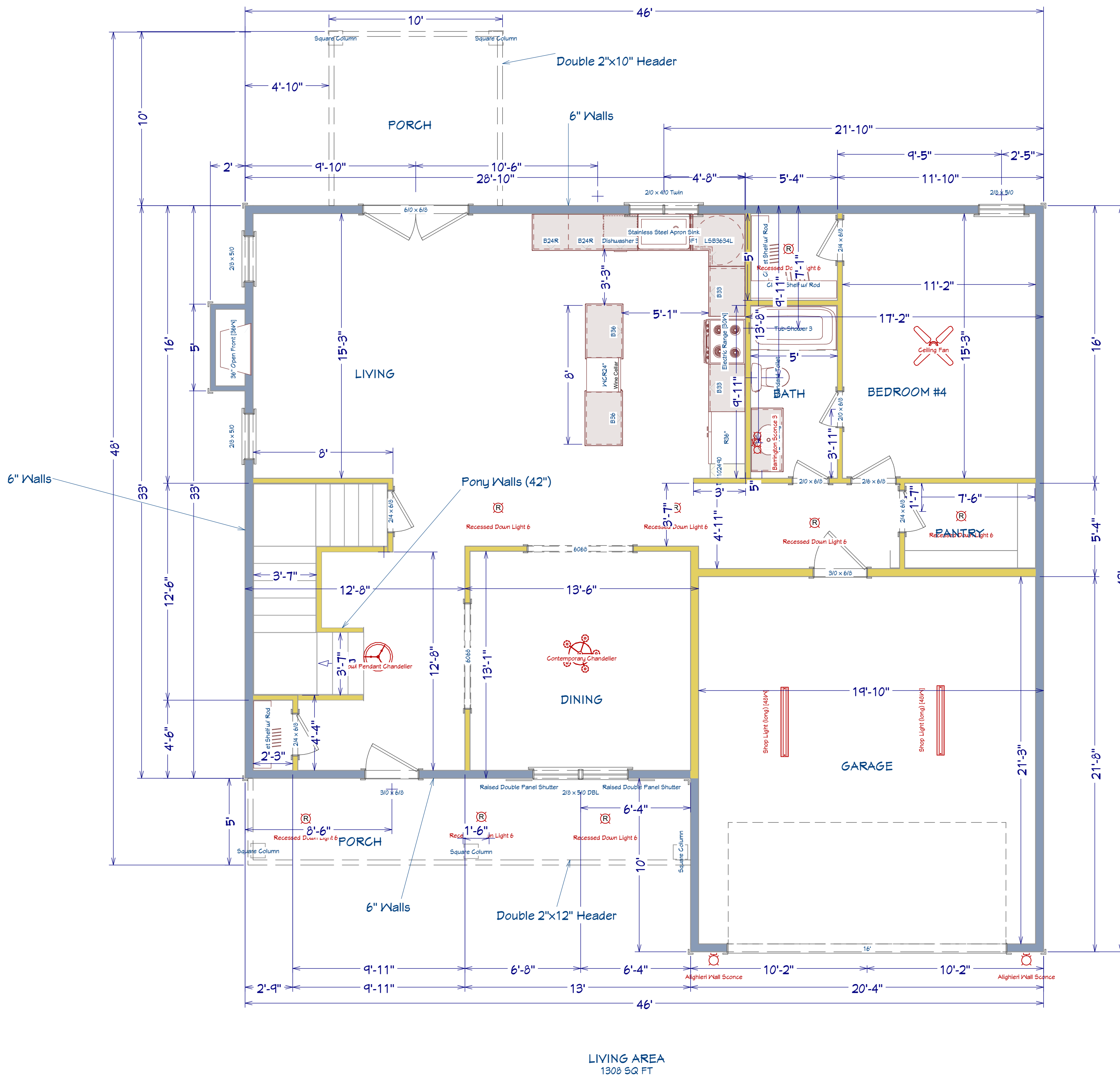

AREA SCHEDULE	
NAME	AREA
1st FLOOR AREA	1,290 SF
2nd FLOOR AREA	1,165 SF
GARAGE	438 SF
FRONT PORCH	127 SF
COVERED REAR POCH	120 SF
<b>TOTAL HEATED</b>	<b>2,455 SF</b>
<b>TOTAL UNDER ROOF</b>	<b>3,140 SF</b>

LIVING AREA  
1308 SQ FT

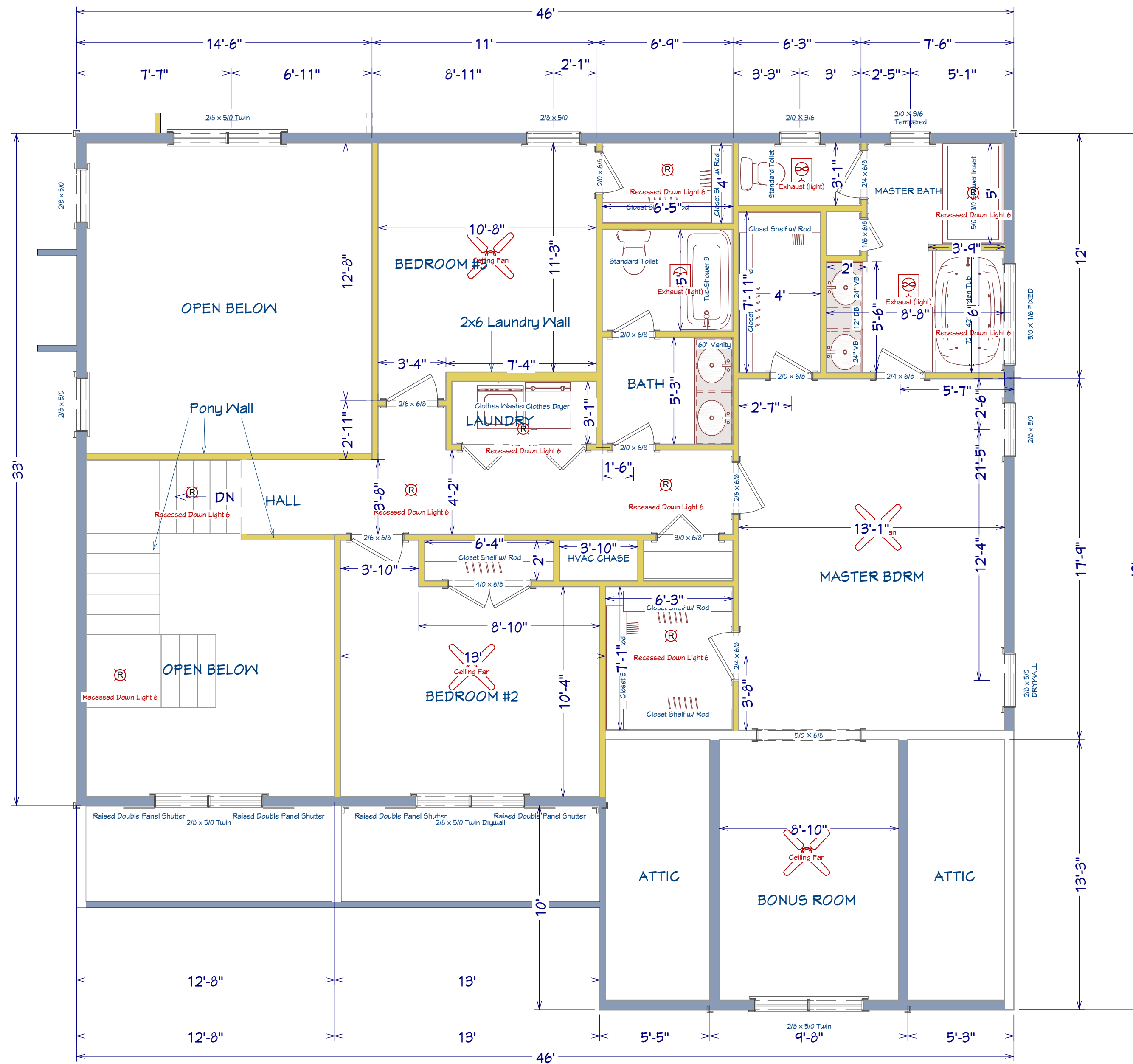

LIVING AREA  
1165 SQ FT

AREA SCHEDULE	
NAME	AREA
1st FLOOR AREA	1,240 SF
2nd FLOOR AREA	1,165 SF
GARAGE	438 SF
FRONT PORCH	127 SF
COVERED REAR POCH	120 SF
<b>TOTAL HEATED</b>	<b>2,455 SF</b>
<b>TOTAL UNDER ROOF</b>	<b>3,140 SF</b>

SHEET TITLE:

**2nd FLOOR**

**PROJECT ADDRESS:**  
18 Edes Ct. Cameron, NC  
Liberty Meadows Lot 12

DESIGNED BY:  
Precision Custom Homes  
RaeFord, NC  
Shaun@PrecisionCustomHomesNC.com

DATE:

9/7/22

SCALE:

1/4" = 1'

SHEET:

**A-5**