

**LEGEND**

	Surveyed Property Line
	Right-of-Way Line
	Easement Line
	Property Line - Not Surveyed
	EIP - Existing Iron Pipe
	ISS - Iron Stake Set
	EIS - Existing Iron Stake

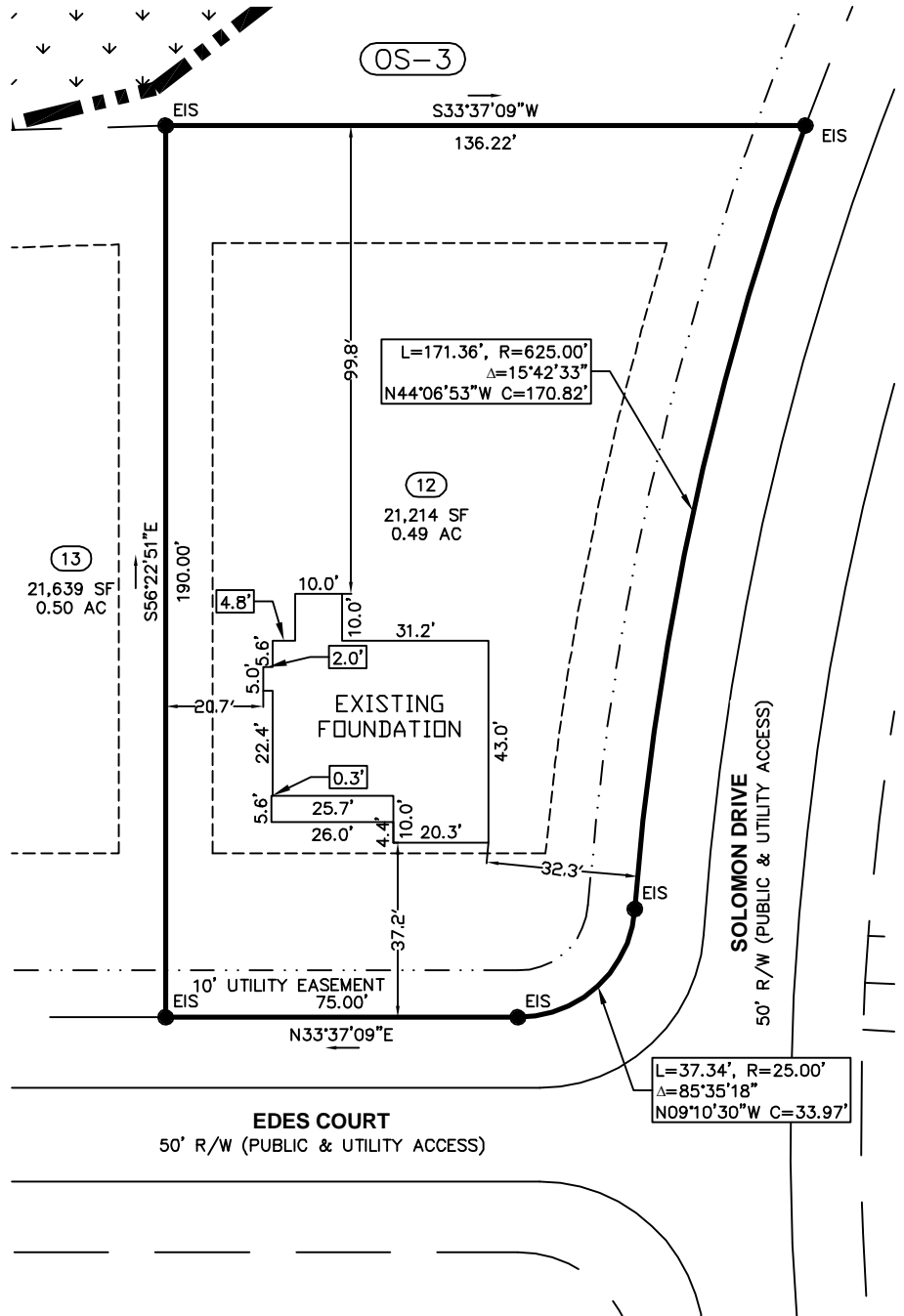
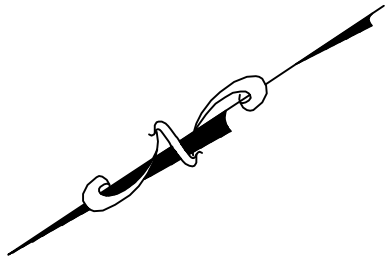

## FOUNDATION

PROPERTY OF: PRECISION CUSTOM HOMES, LLC  
 ADDRESS: EDES COURT  
 COUNTY: HARNETT  
 DATE: November 01, 2022  
 SCALE: 1" = 40'  
 SUBDIVISION: LIBERTY MEADOWS SUBDIVISION

PLAT BOOK 2022, PAGE 341

This map is not for recordation and can not be used for conveyances.

**Averette Engineering Co., P.A.**  
 Established 1970

CIVIL ENGINEERING  
 LAND SURVEYING  
 PLANNING

Address: 712 E. Lake Ridge Road  
 Raeford, NC 28376

Phone: (910) 488-5656  
 Fax: (910) 488-0181  
 License: C-0146  
 Web: www.averette-eng.com

*Michael D. Averette*

MICHAEL D. AVERETTE L-3352  
 Professional Land Surveyor

November 01, 2022  
 Date

Liberty Meadows-12-FD

