

LEGEND

	Surveyed Property Line
	Right-of-Way Line
	Easement Line
	Property Line - Not Surveyed
	EIP - Existing Iron Pipe
	ISS - Iron Stake Set
	EIS - Existing Iron Stake

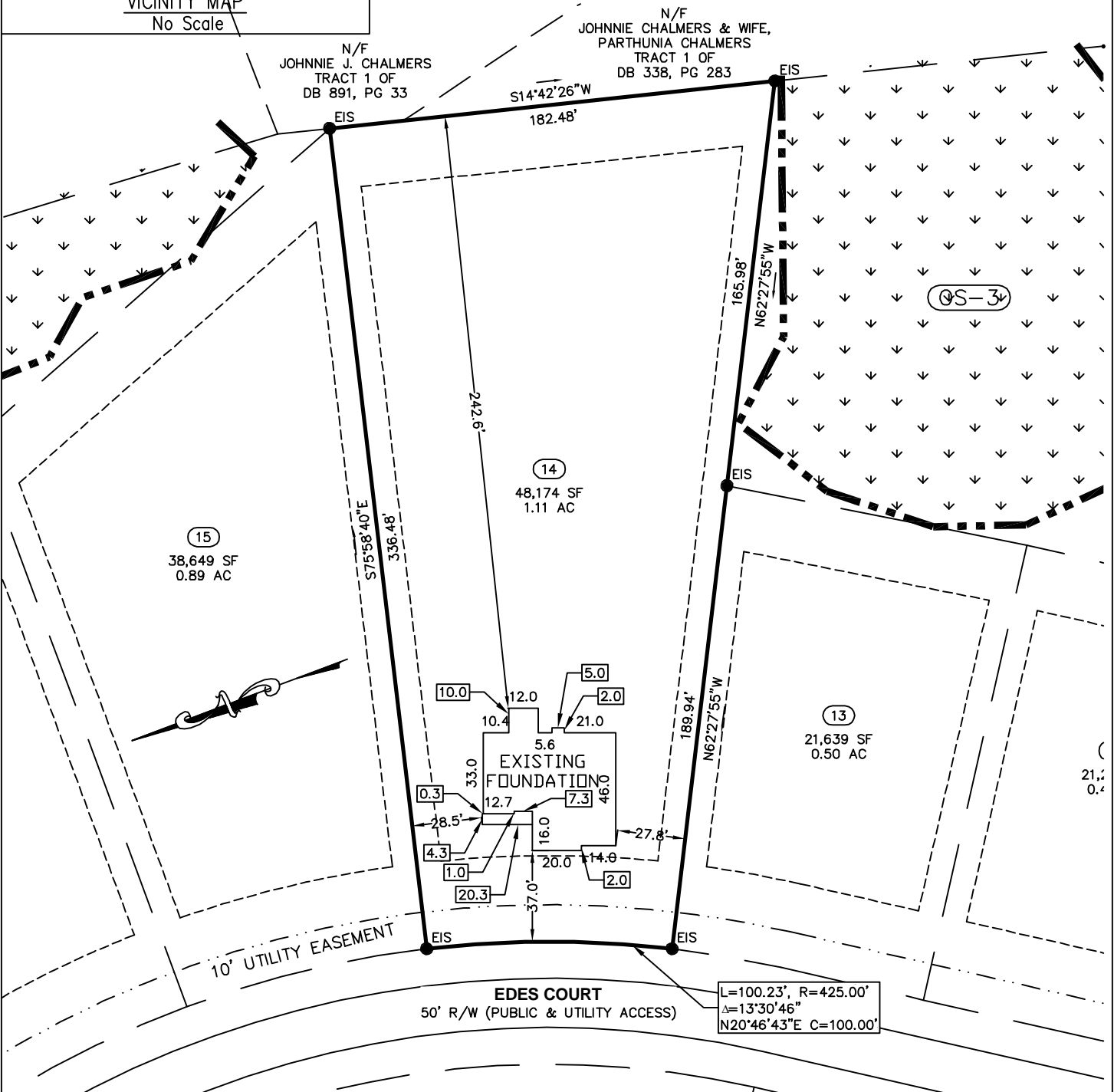

FOUNDATION

PROPERTY OF: PRECISION CUSTOM HOMES, LLC
 ADDRESS: EDES CT
 COUNTY: HARNETT
 DATE: September 07, 2022
 SCALE: 1" = 40'
 SUBDIVISION: LIBERTY MEADOWS SUBDIVISION

This map is not for recordation and can not be used for conveyances.

PLAT BOOK 2022, PAGE 341

Averette Engineering Co., P.A.
 Established 1970
 CIVIL ENGINEERING
 LAND SURVEYING
 PLANNING

Address: 712 E. Lake Ridge Road
 Raeford, NC 28376
 Phone: (910) 488-5656
 Fax: (910) 488-0181
 License: C-0146
 Web: www.averette-eng.com

Michael D. Averette
 MICHAEL D. AVERETTE L-3352
 Professional Land Surveyor
 September 07, 2022
 Date
 (Liberty Meadows-14-FD)

