

93 Rocking Canal Place, Erwin
 Lot 9, Williams Farm Subdivision
 Map #2022-222 & 223
 ~ Foundation Survey ~
Signature
Home Builders, Inc.

Stewart's Creek Twp. Harnett County
 Scale: 1" = 50' Date: 7/28/2023

Surveyed & Mapped By
STREAMLINE
LAND SURVEYING, Inc.
 NC FIRM C-1898
 870 NC 55 W, Coats, N.C. 27521
 Phone: 910-897-7715

I hereby certify that the foundation location shown hereon is correct in relation to property lines of record.
 NOTE: The purpose of this survey is to locate the newley constructed foundation.
 Other features, fixtures, encumbrances and indications of use may be revealed by a complete site survey.

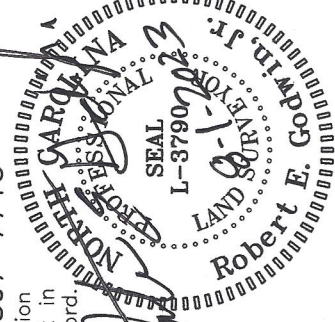

NOT FOR RECORDATION

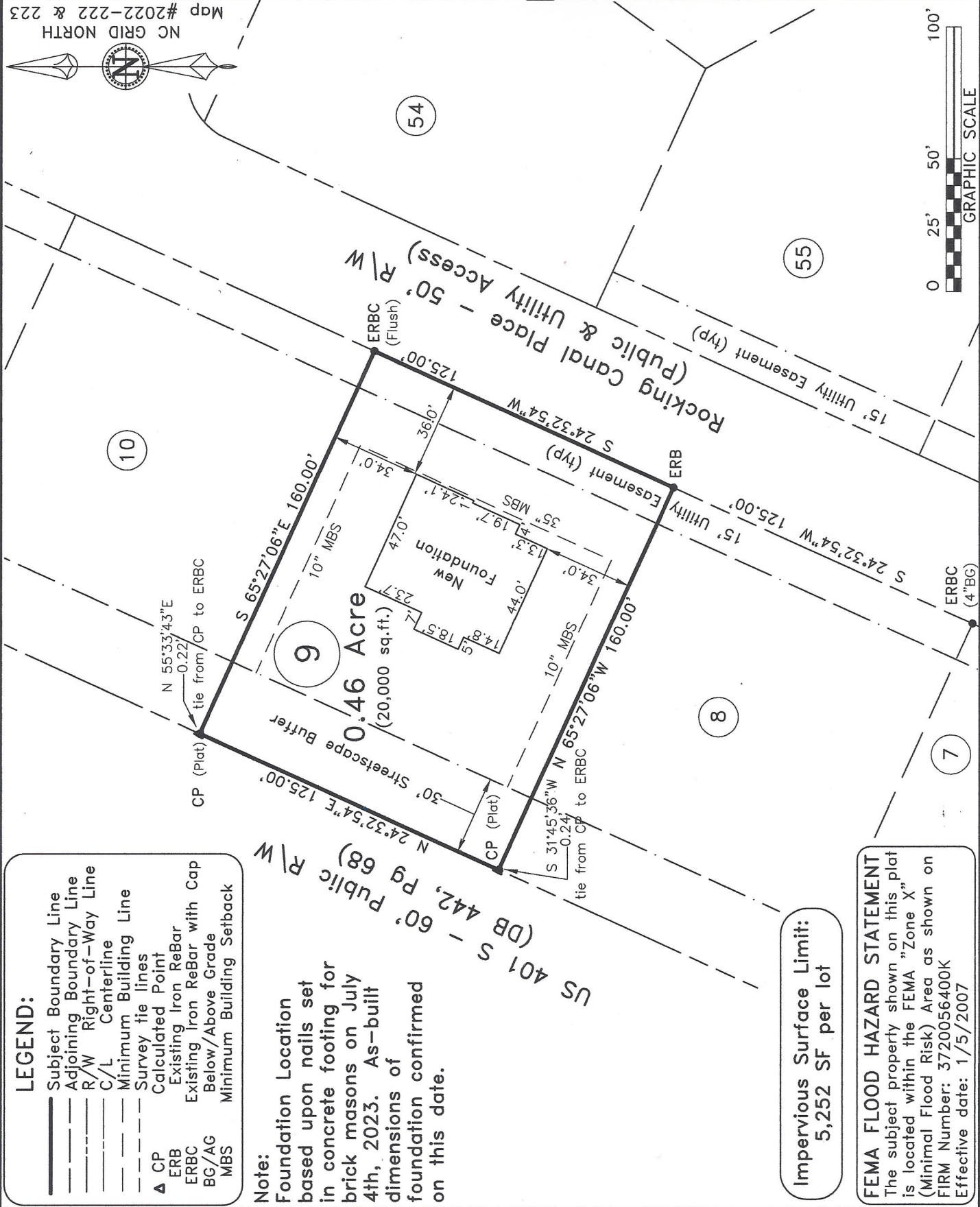

- LEGEND:**
- Subject Boundary Line
 - Adjoining Boundary Line
 - - - R/W Right-of-Way Line
 - - - C/L Centerline
 - - - Minimum Building Line
 - - - Survey tie lines
 - - - Calculated Point
 - ▲ CP (Plat)
 - ERB Existing Iron ReBar
 - ERBC Existing Iron ReBar with Cap
 - BG/AG Below/Above Grade
 - MBS Minimum Building Setback

Note:
 Foundation Location based upon nails set in concrete footing for brick masons on July 4th, 2023. As-built dimensions of foundation confirmed on this date.

Impervious Surface Limit:
 5,252 SF per lot

FEMA FLOOD HAZARD STATEMENT
 The subject property shown on this plat is located within the FEMA "Zone X" (Minimal Flood Risk) Area as shown on FIRM Number: 3720056400K
 Effective date: 1/5/2007



NC GRID NORTH
 Map #2022-222 & 223