

**VICINITY MAP**  
Not To Scale

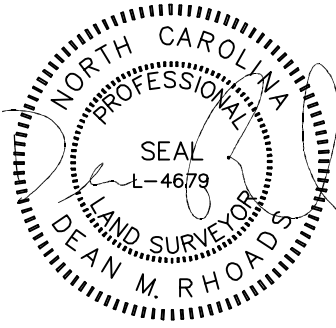

IMPERVIOUS SURFACE AREA	
DESCRIPTION	AREA
HOUSE & PORCH	2,797 S.F.
SCREEN PORCH/HVAC	174 S.F.
DRIVEWAY & WALKS	698 S.F.
TOTAL =	3,669 S.F.
LOT AREA =	17,569 S.F.
% IMPERVIOUS AREA	=21.1%

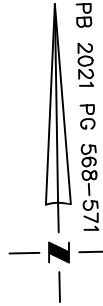

SETBACKS; (PB 2021, 567)

FRONT-35'  
REAR -20'  
SIDE-10'  
CORNER LOT SIDE - 10'

OAK CREEK S/D  
PC #C, SLIDE 83D

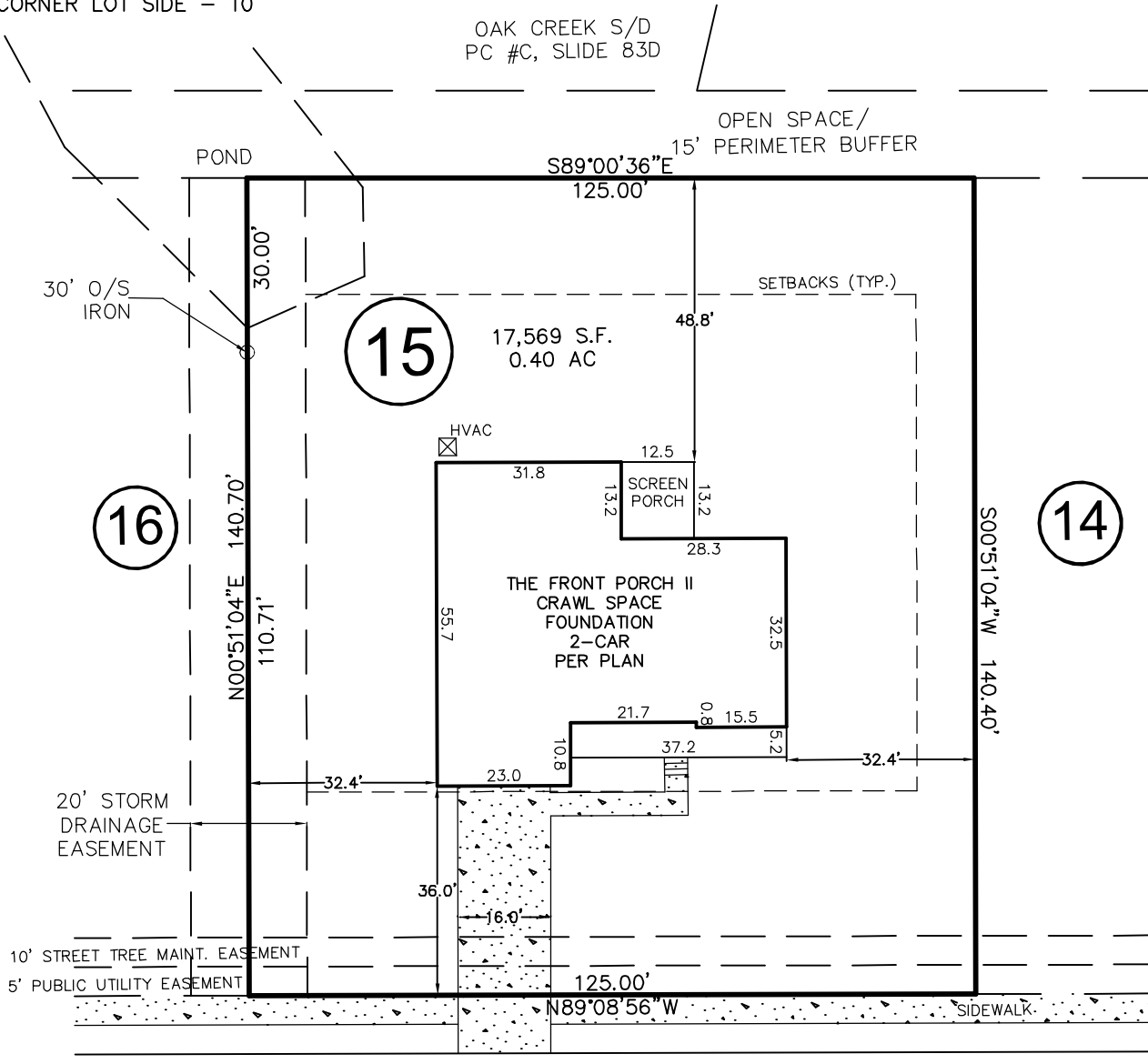

# LAMBERT LANE

50' PUBLIC R/W

THIS DRAWING DOES NOT REFLECT AS-BUILT INFORMATION

**PRELIMINARY PLAT**  
NOT FOR RECORDATION, CONVEYANCES, OR SALES.

THIS PROPERTY MAY BE SUBJECT TO ANY AND ALL APPLICABLE DEED RESTRICTIONS, EASEMENTS, RIGHT-OF-WAY, UTILITIES AND RESTRICTIVE COVENANTS WHICH MAY BE OF RECORD OR IMPLIED

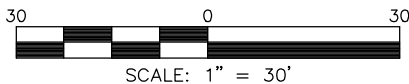

## RESIDENTIAL LAND SERVICES, PLLC.

1917 Evans Road  
Cary, North Carolina 27513  
Phone (919) 378-9316  
Firm License # P-0873

### HOUSE LOCATION PLOT PLAN

FOR  
#342 LAMBERT LANE  
LOT 15, PURFOY PLACE SUBDIVISION  
Hectors Creek Township, Harnett County, North Carolina  
PROPERTY OF: GEMSTONE HOMES  
MAP BOOK 2021 PAGE 569 DEED REFERENCE \_\_\_\_\_ PAGE \_\_\_\_\_

DRAWN BY: JSH

DATE: JUNE 28, 2022