

© 2023 Copyright of Storybook Homes
Storybook Homes grants Elizabeth Rhoda the
right to use this set of drawings for
the construction of one home

Storybook Homes

Presents

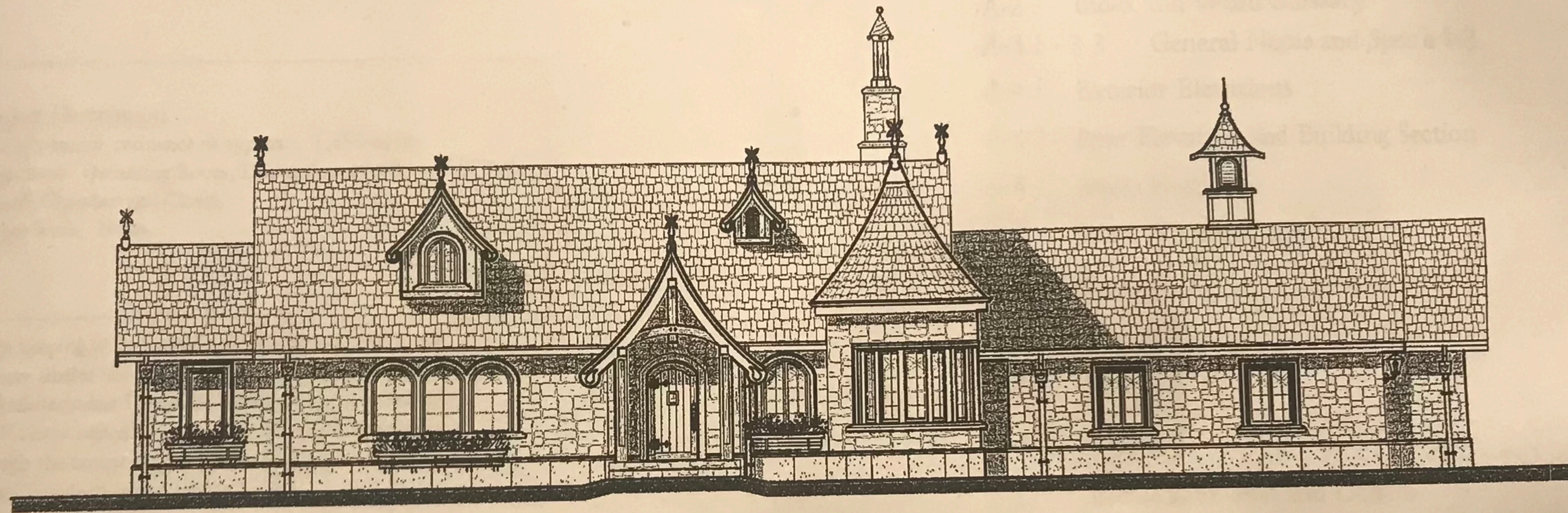

"WeeStone"

Design TTC No. 29

by

Samuel Hackwell & Andrew Perkins

Dee & Teresa
Langdon

Storybook
Homes
by Samuel Hackwell &
Andrew Perkins

P.O. Box 00
Linden, WA 98024
1-888-401-1870
www.storybookhomes.com

The purchaser of these plans assumes all responsibility for their accuracy including verification of all dimensions, compliance with all local building codes, covenants, and ordinances. Changes to these plans may be necessary to meet these governing codes and should only be made by a professional or qualified person such as an Engineer, Architect, or Building Contractor. Storybook Homes assumes no liability for any cottage home constructed from these plans.

IMPORTANT:

Storybook Homes grants the purchaser of these plans the license to construct one cottage home from these plans. Storybook Homes retains the ownership of all designs illustrated in these drawings and reserves all rights to them. Storybook Homes also reserves the right to change these plans at any time. These plans may not be reproduced, used for more than one cottage home, sold, or assigned to a third party.

Plot Date: JAN. 10, 2023

A-1

Plans designed Especially for :
Dee and Teresa Langdon
4338 old stage road
Angier, North Carolina 27501

© 2023 Copyright of Storybook Homes
Storybook Homes grants Elizabeth Rhoads the
right to use this set of drawings for
the construction of one home

Storybook Homes

Presents

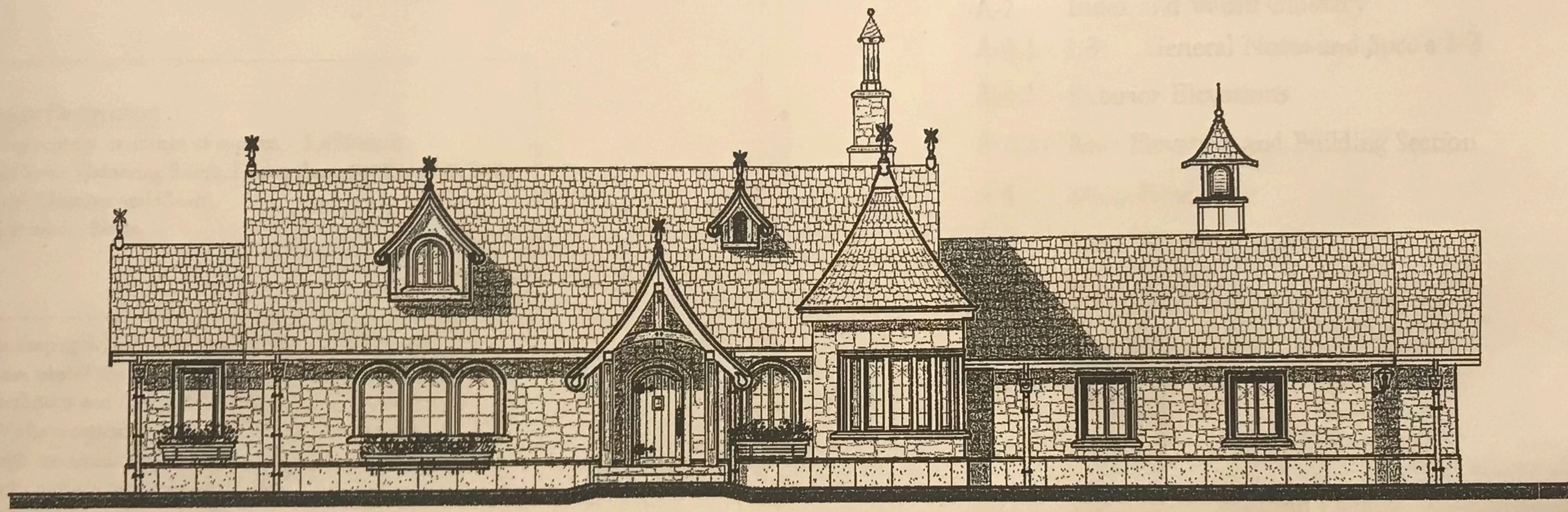

"WeeStone"

Design TTC No. 29

by

Samuel Hackwell & Andrew Perkins

Dee & Teresa
Langdon

Storybook
Homes
by Samuel Hackwell &
Andrew Perkins

P.O. Box 00
Lynch, WA 98304
1-800-451-1870
www.storybookhomes.com

The purchaser of these plans assumes all responsibility for their accuracy
including verification of all dimensions, compliance with all local building codes, covenants, and ordinances.
Changes to these plans may be necessary to meet these governing codes and should only be made by a professional or qualified person such as
an Engineer, Architect, or Building Contractor. Storybook Homes assumes no liability for any coverage home constructed from these plans.

Plot Date : JAN. 10, 2023

IMPORTANT:

Storybook Homes grants the purchaser of these plans the license to construct one coverage home from these plans.
Storybook Homes retains the ownership of all designs illustrated in these drawings and reserves all rights to them.
Storybook Homes also reserves the right to change these plans at any time. These plans may not be reproduced, used
for more than one coverage home, sold, or assigned to a third party.

A-1

Plans designed Especially for :
Dee and Teresa Langdon
4338 old stage road
Angier, North Carolina 27501

© 2023 Copyright of Storybook Homes
 Storybook Homes grants Elizabeth Rhodes the
 right to use this set of drawings for
 the construction of one home

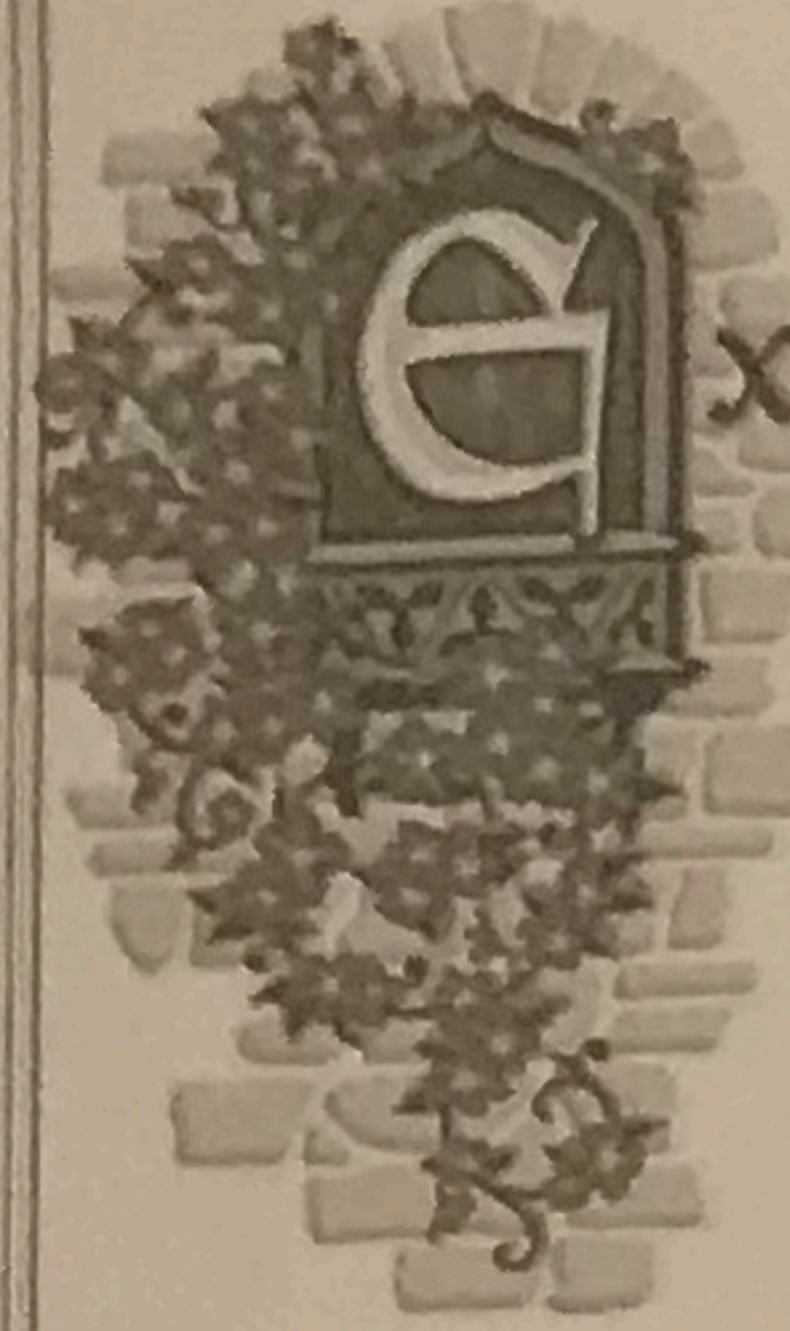

Exterior Elevations 1

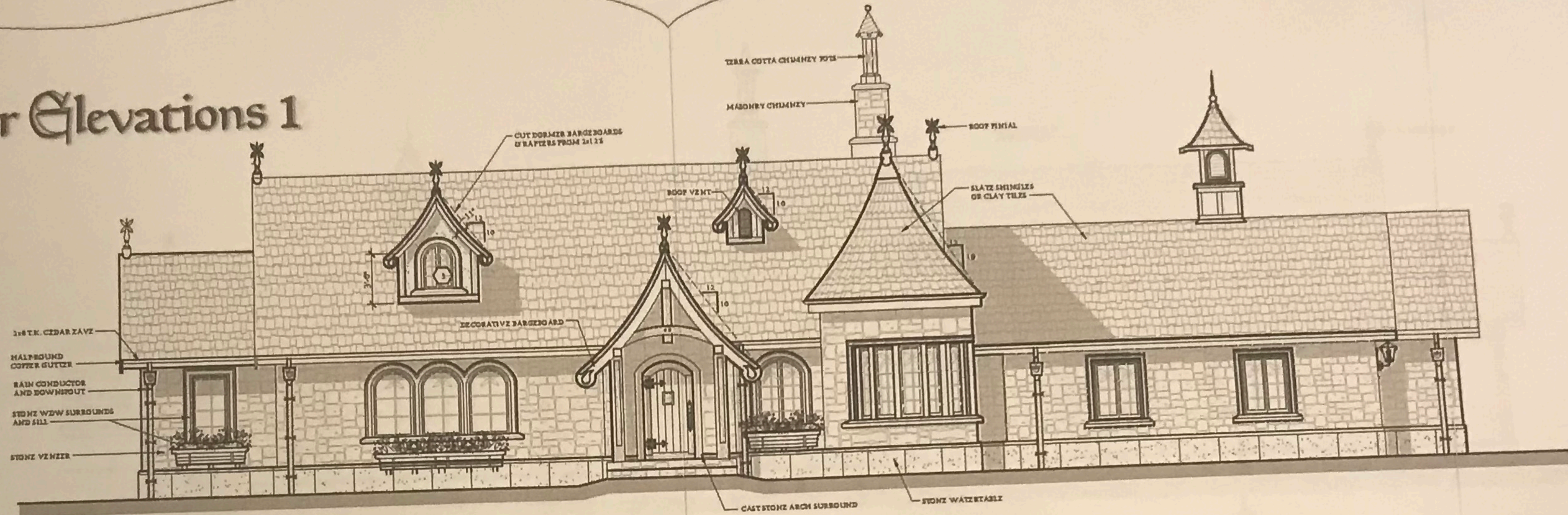

Front Elevation
 Scale: 1/4" = 1'-0"

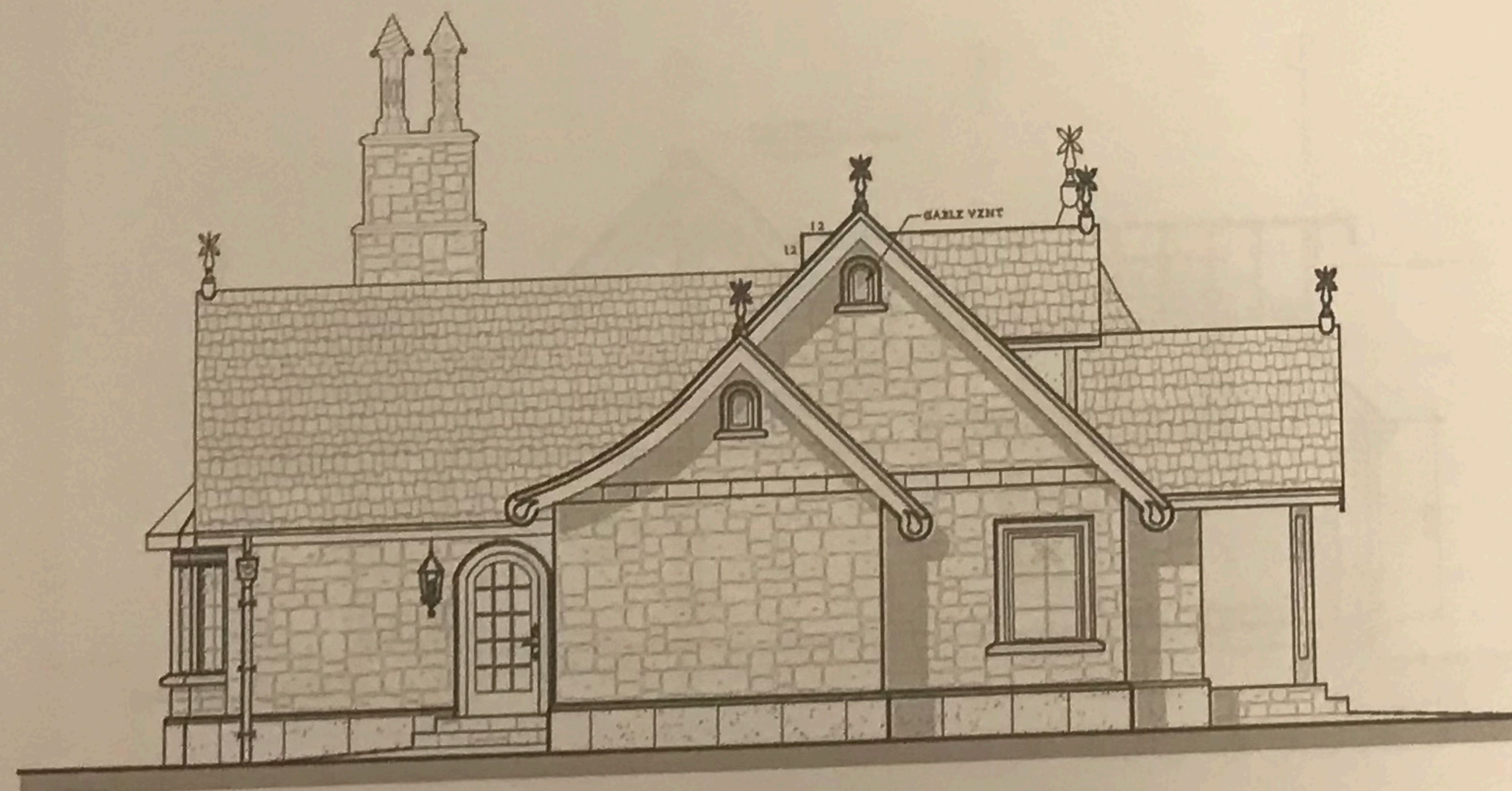

Left Elevation
 Scale: 1/4" = 1'-0"



Right Elevation
 Scale: 1/4" = 1'-0"

Dee & Teresa

**Storybook
 Homes**
 by Samuel Hackwell &
 Andrew Perkins

IMPORTANT:

Plot Date: JAN. 10, 2023
 Storybook Homes grants the purchaser of these plans the license to construct one coverage home from these
 plans. Storybook Homes retains the ownership of all designs illustrated in these drawings and reserves all
 rights to them. Storybook Homes also reserves the right to change these plans at any time. These plans
 may not be reproduced, used for more than one coverage home, sold, or assigned to a third party.

Plans Designed
 Especially for:
 Dee and Teresa Langdon
 4338 Old Stage road North
 Angier, NC 27501

A-4.1

Exterior Elevations 2

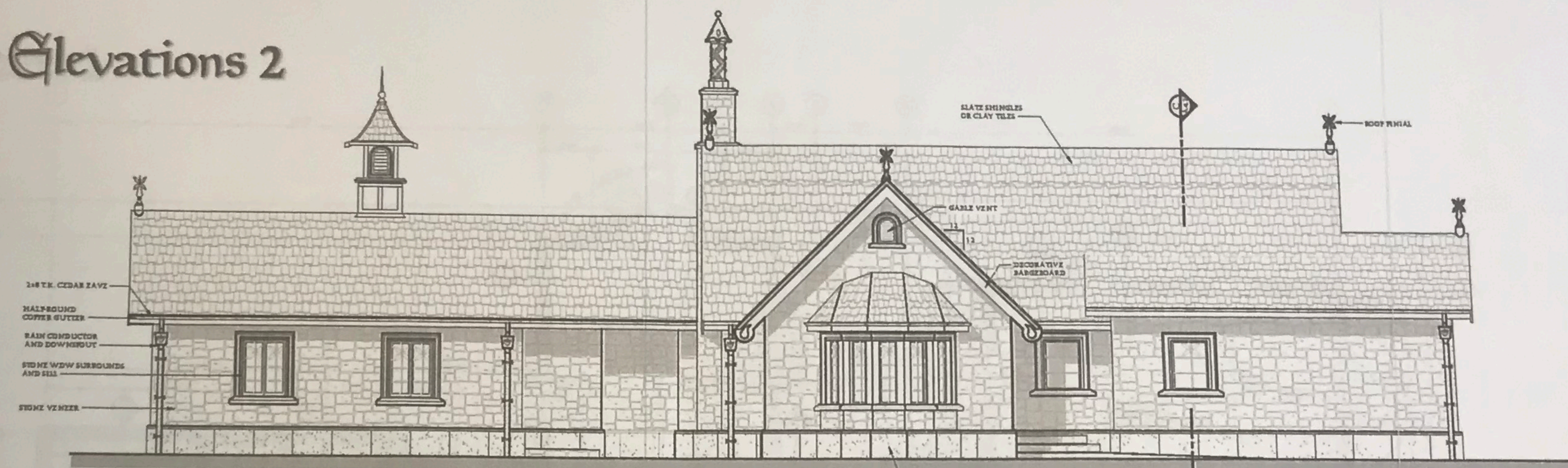

Rear Elevation
 Scale: 1/4" = 1'-0"

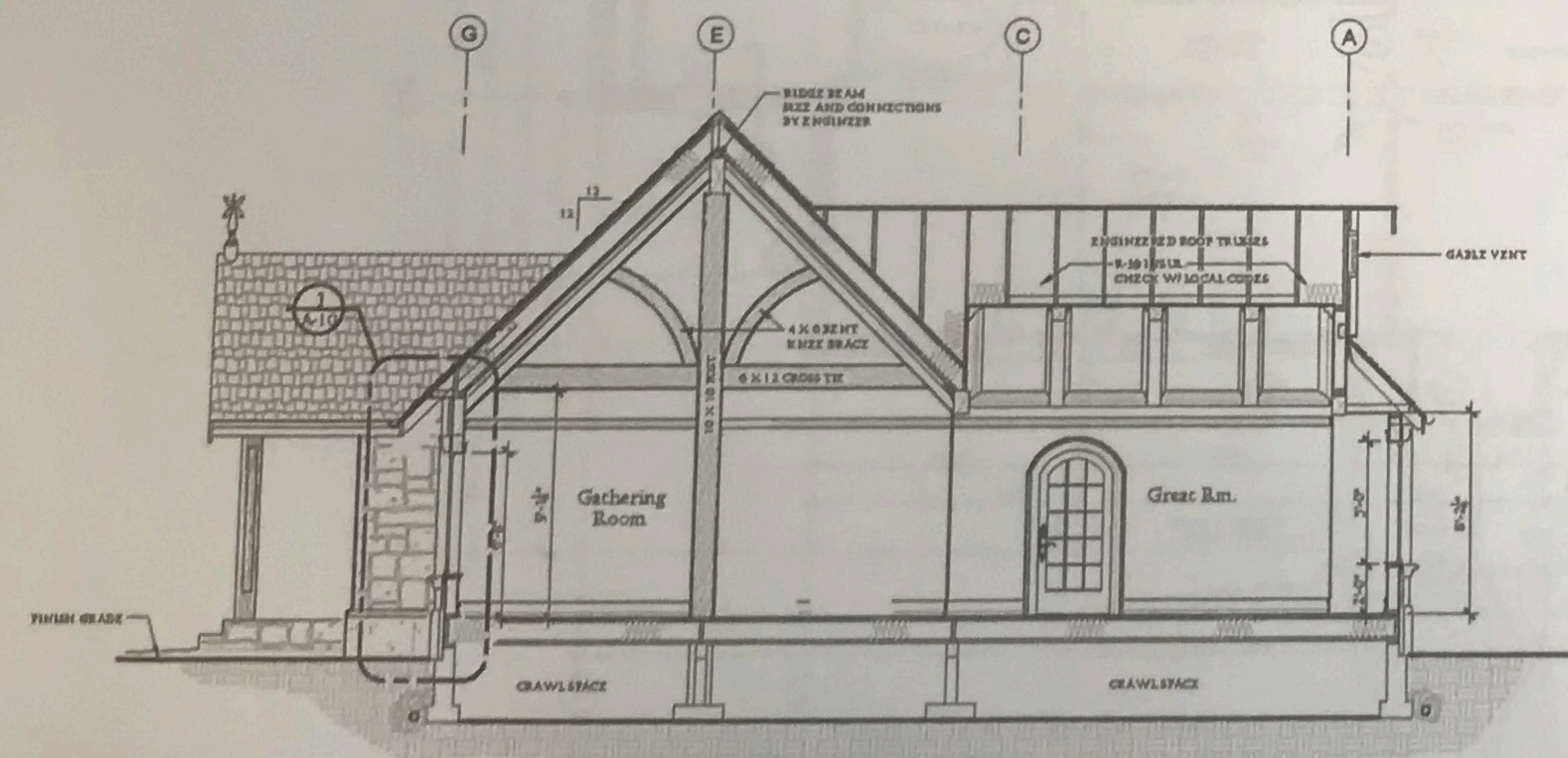

Building Section A - A
 Scale: 1/4" = 1'-0"

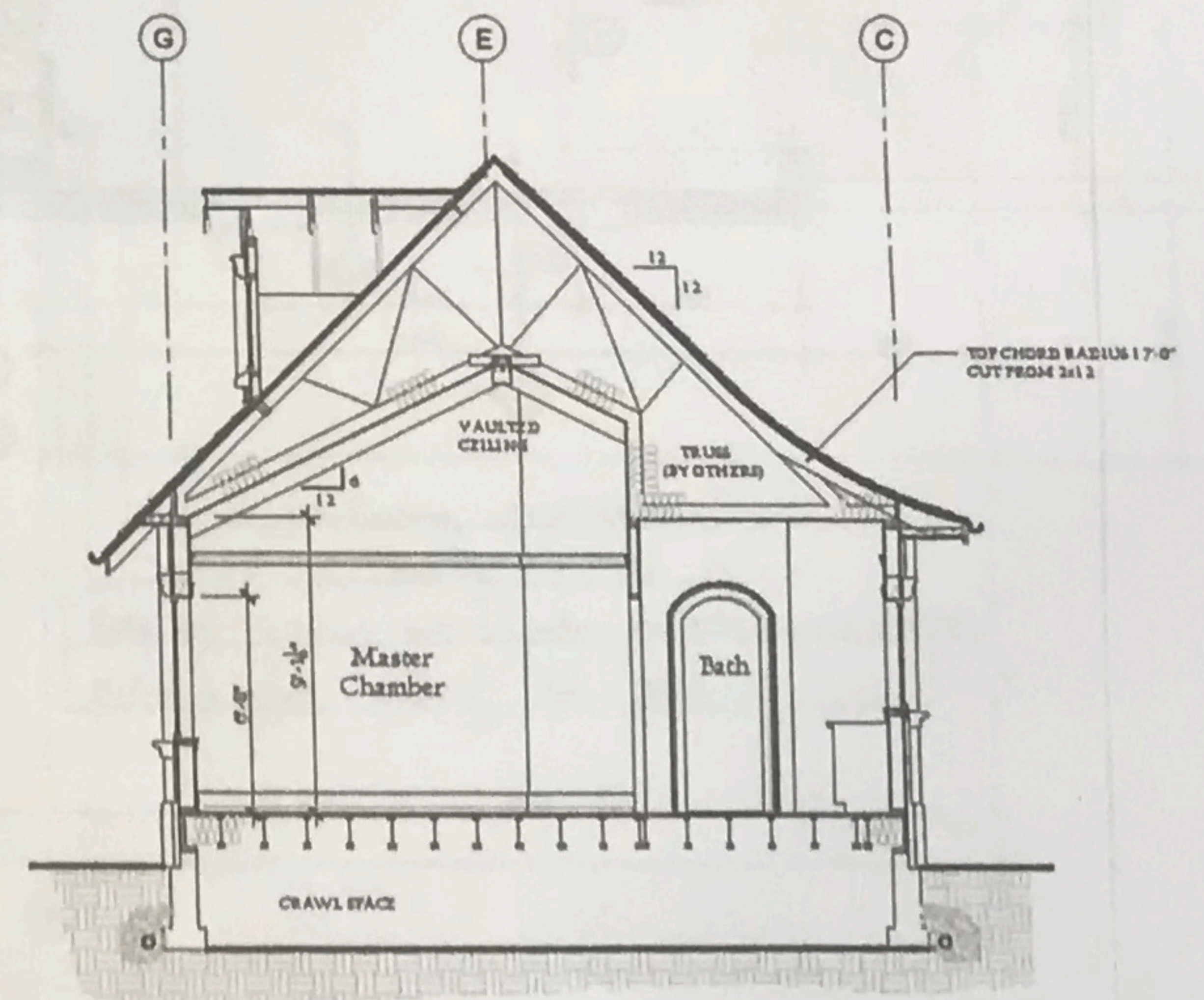

Building Section C - C
 Scale: 1/4" = 1'-0"

Dee & Teresa
 Langdon

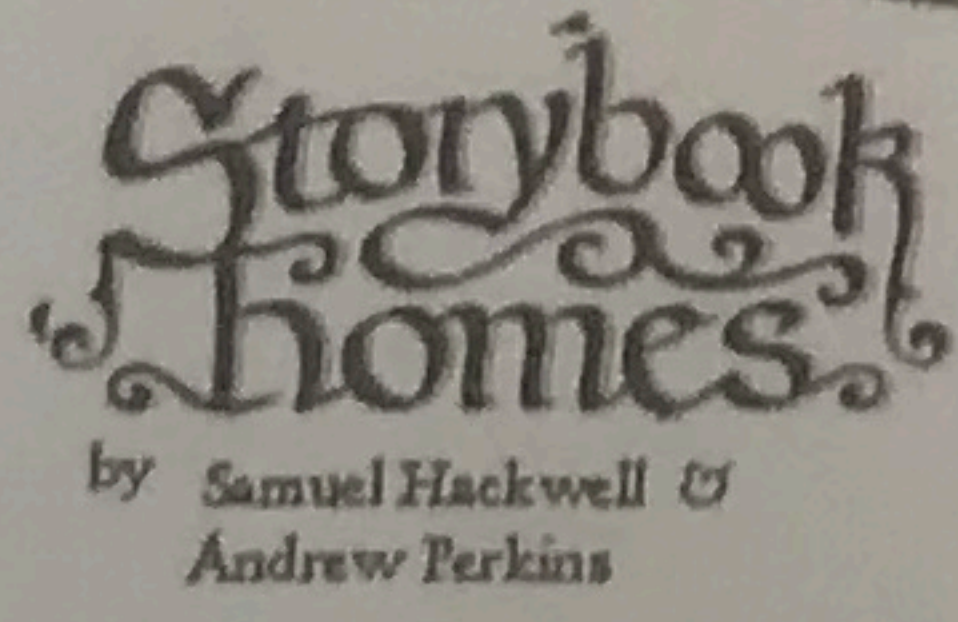

1-800-955-3470
 www.storybookhomes.biz
 The purchaser of these plans assumes all responsibility for their accuracy including verification of all dimensions, compliance with all local building codes, ordinances, and restrictions. Changes to these plans may be necessary to meet these governing codes and should only be made by a professional or qualified person such as an Engineer, Architect, or Building Contractor. Storybook Homes assumes no liability for any change home constructed from these plans.

IMPORTANT:

Storybook Homes grants the purchaser of these plans the license to construct one coverage home from these plans. Storybook Homes retains the ownership of all designs illustrated in these drawings and reserves all rights to them. Storybook Homes also reserves the right to change these plans at any time. These plans may not be reproduced, used for more than one coverage home, sold, or assigned to a third party.

Plot Date: JAN. 10, 2023

A-4.2

Plans Designed
 Especially for:
 Dee and Teresa Langdon
 4338 Old Stage road North
 Angler, NC 27501

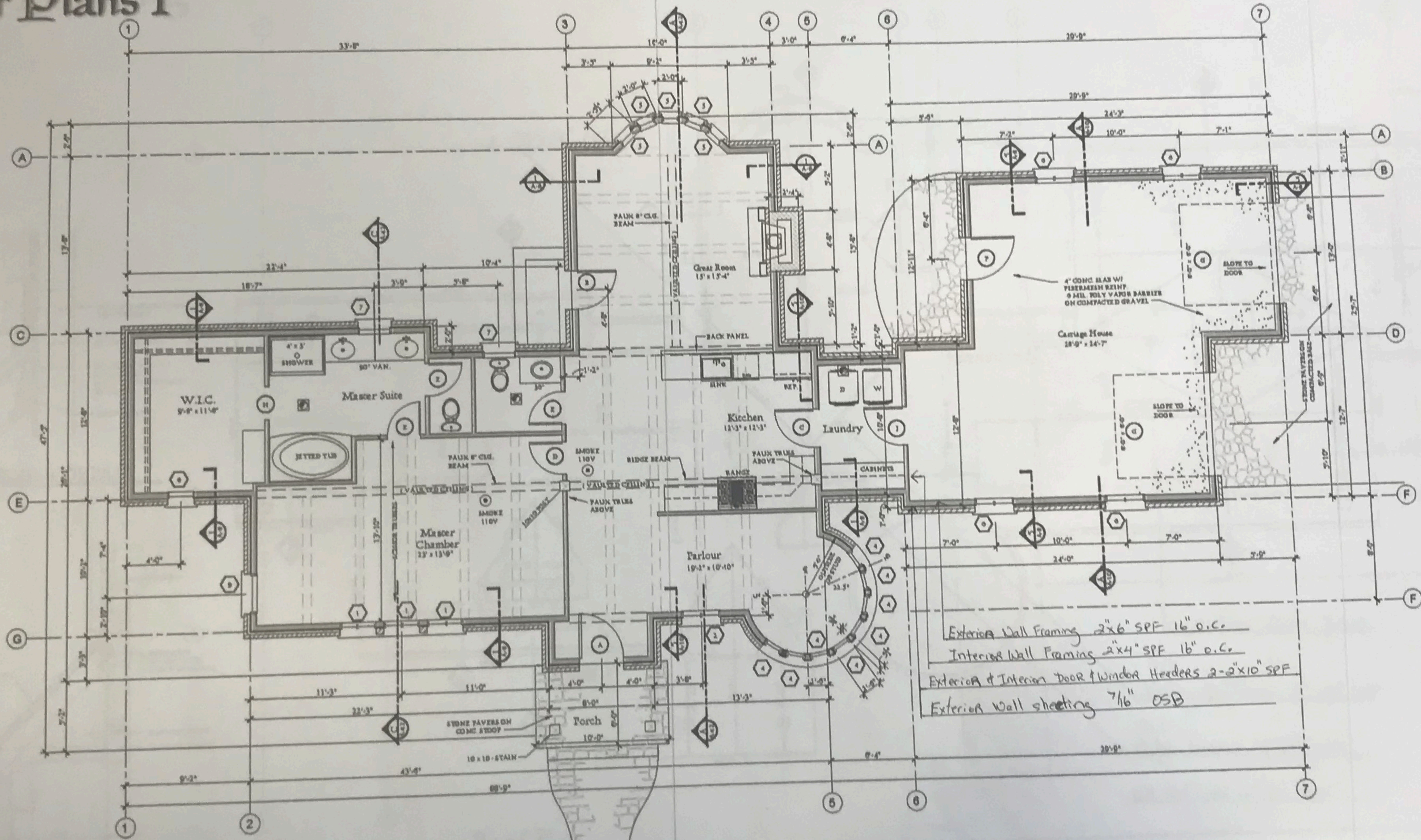

Main Floor Plan
 Scale: 1/4" = 1'-0"

Heated Area:	1,456 s.f.
Garage:	013 s.f.
Total:	2,009 s.f.

Exterior Wall Framing 2"x6" SPF 16" o.c.
 Interior Wall Framing 2"x4" SPF 16" o.c.
 Exterior & Interior Door & Window Headers 2-2"x10" SPF
 Exterior Wall Sheeting 7/16" OSB

Dee & Teresa
 Langdon

IMPORTANT:

Storybook Homes grants the purchaser of these plans the license to construct one coverage home from these plans. Storybook Homes retains the ownership of all designs illustrated in these drawings and reserves all rights to them. Storybook Homes also reserves the right to change these plans at any time. These plans may not be reproduced, used for more than one coverage home, sold, or assigned to a third party.

Plot Date: JAN. 10, 2023

Plans Designed
 Especially for
 Dee and Teresa Langdon
 4338 Old Stage road North
 Angier, NC 27501

A-5

Details 1

TYP. ROOF ASSEMBLY
 SLATE SHINGLES D.L. < 10 W/P
 (OR CLAY TILES)
 P.T. 1/2" SLEEPERS
 3/8" B.S.P. ROOF PAPER
 1/2" CDX ROOF SHEATHING ON
 2x6 SLEEPERS @ 24" O.C.
 5/16" SHED INSUL.
 1/2" SHEATHING WITH FLY CLIPS
 #4 @ 6" OC PANEL EDGES
 #4 @ 12" OC FIELD OR PER
 2" MINIMIZER

TYP. ROOF ASSEMBLY
 SLATE SHINGLES D.L. < 10 W/P
 (OR CLAY TILES)
 P.T. 1/2" SLEEPERS
 1/2" SHEATHING WITH FLY CLIPS
 #4 @ 6" OC PANEL EDGES
 #4 @ 12" OC FIELD OR PER
 2" MINIMIZER

TYP. EXTERIOR WALL
 (1) 2" x 6" W/P FL.
 HEADER PER PLAN
 GLAZING U - 0.8
 CAST STONE VENEER
 1" MIN. AIR SPACE
 3 LAYER 60 MIN. BLDG. PAPER
 BARRICADE IMPR. BARRIER
 1/2" CDX SHEATHING NAILED
 #4 @ 6" OC PANEL EDGES
 #4 @ 12" OC FIELD U.O.M.
 R-21 BATT. INSUL.
 2" x 6" SFS STUDS @ 16" OC
 5/8" GWS INT.

TYP. ROOF ASSEMBLY
 SLATE SHINGLES D.L. < 10 W/P
 (OR CLAY TILES)
 P.T. 1/2" SLEEPERS
 3/8" B.S.P. ROOF PAPER
 1/2" CDX ROOF SHEATHING ON
 2x6 SLEEPERS @ 24" O.C.
 5/16" SHED INSUL.
 1/2" SHEATHING WITH FLY CLIPS
 #4 @ 6" OC PANEL EDGES
 #4 @ 12" OC FIELD OR PER
 2" MINIMIZER

1 TYP. WALL SECTION
 SCALE 1" = 1'-0"

2 WALL SECTION @ VAULTED CEILING
 SCALE 1" = 1'-0"

TYP. EXTERIOR WALL
 (1) 2" x 6" W/P FL.
 HEADER PER PLAN
 GLAZING U - 0.8
 CAST STONE VENEER
 1" MIN. AIR SPACE
 3 LAYER 60 MIN. BLDG. PAPER
 BARRICADE IMPR. BARRIER
 1/2" CDX SHEATHING NAILED
 #4 @ 6" OC PANEL EDGES
 #4 @ 12" OC FIELD U.O.M.
 R-21 BATT. INSUL.
 2" x 6" SFS STUDS @ 16" OC
 5/8" GWS INT.

TYP. ROOF ASSEMBLY
 SLATE SHINGLES D.L. < 10 W/P
 (OR CLAY TILES)
 P.T. 1/2" SLEEPERS
 3/8" B.S.P. ROOF PAPER
 1/2" CDX ROOF SHEATHING ON
 2x6 SLEEPERS @ 24" O.C.
 5/16" SHED INSUL.
 1/2" SHEATHING WITH FLY CLIPS
 #4 @ 6" OC PANEL EDGES
 #4 @ 12" OC FIELD OR PER
 2" MINIMIZER

3 TYP. WALL SECTION AT GARAGE
 SCALE 1" = 1'-0"

TYPICAL WATER TABLE
 SCALE NONE

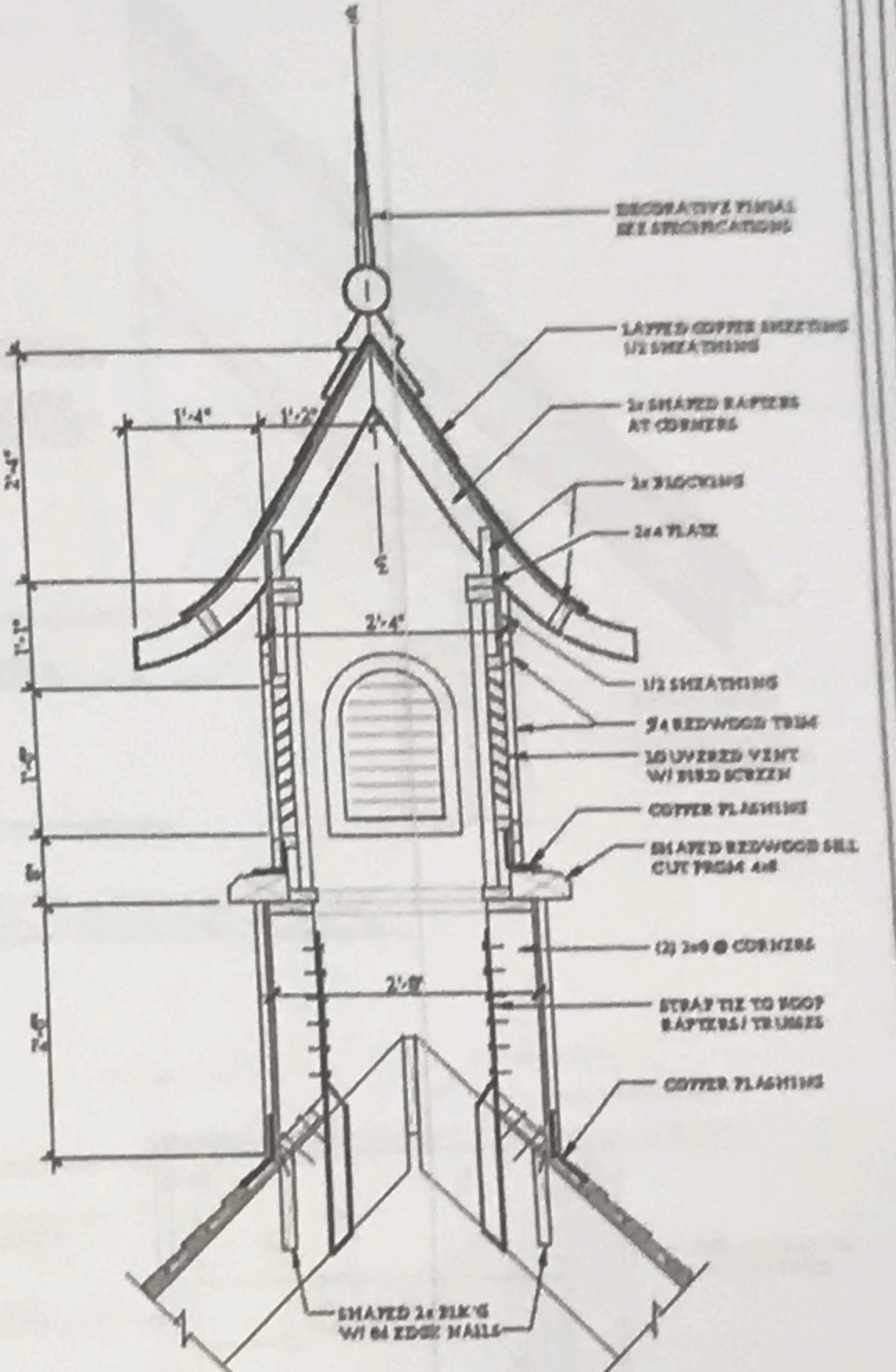

4 VENTED CUPOLA DETAIL
 SCALE 3/4" = 1'-0"

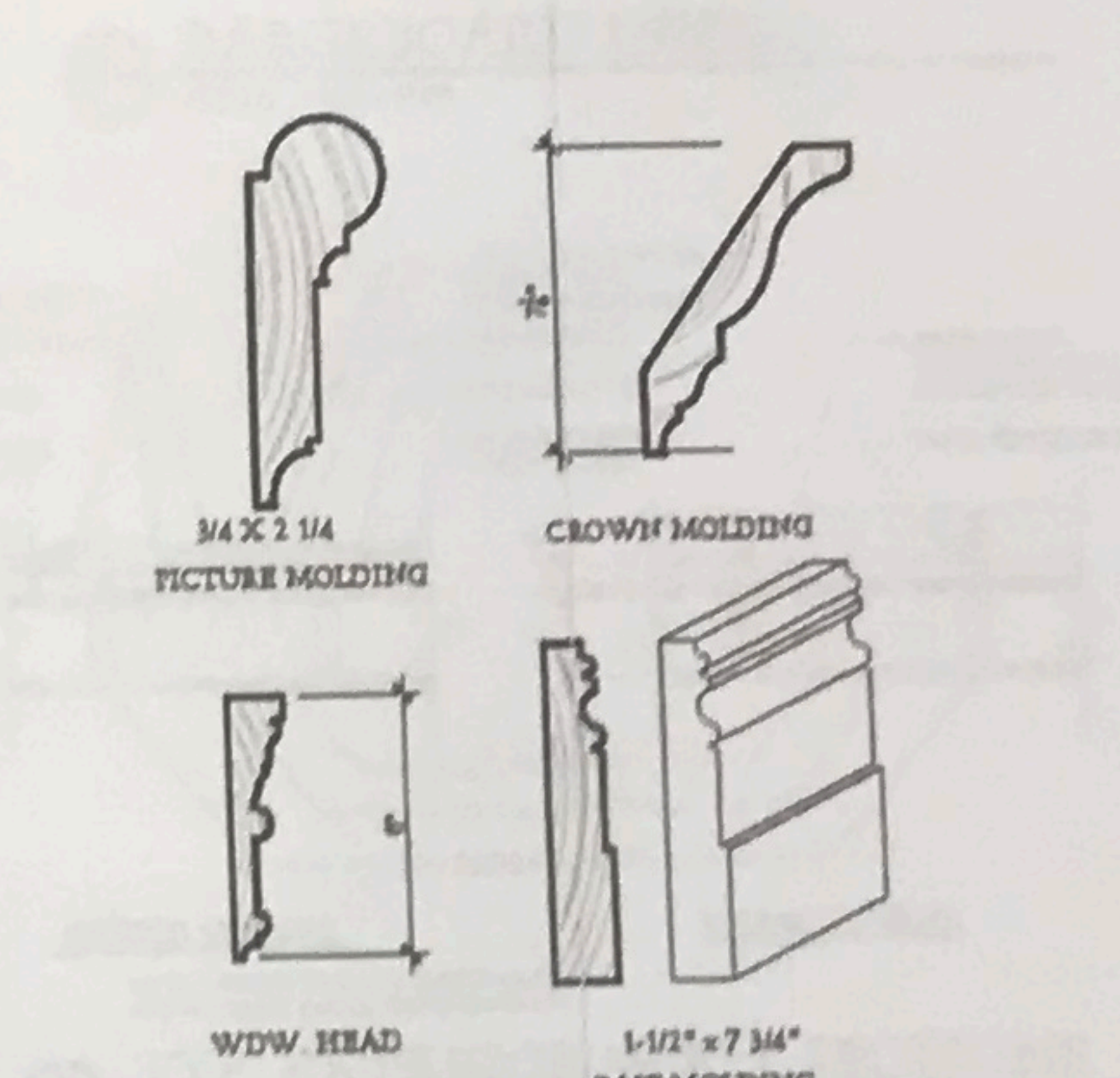

5 MOLDINGS
 SCALE

IMPORTANT:

Storybook Homes grants the purchaser of these plans the license to construct one single home from these plans. Storybook Homes retains the ownership of all designs illustrated in these drawings and reserves all rights to them. Storybook Homes also reserves the right to change these plans at any time. These plans may not be reproduced, used for more than one coverage house, sold, or assigned to a third party.

Plans Designed
 Especially for
 Dee and Teresa Langdon
 1928 Old Stage Road North
 Angier, NC 27501

Dee & Teresa
 Langdon

Details 2

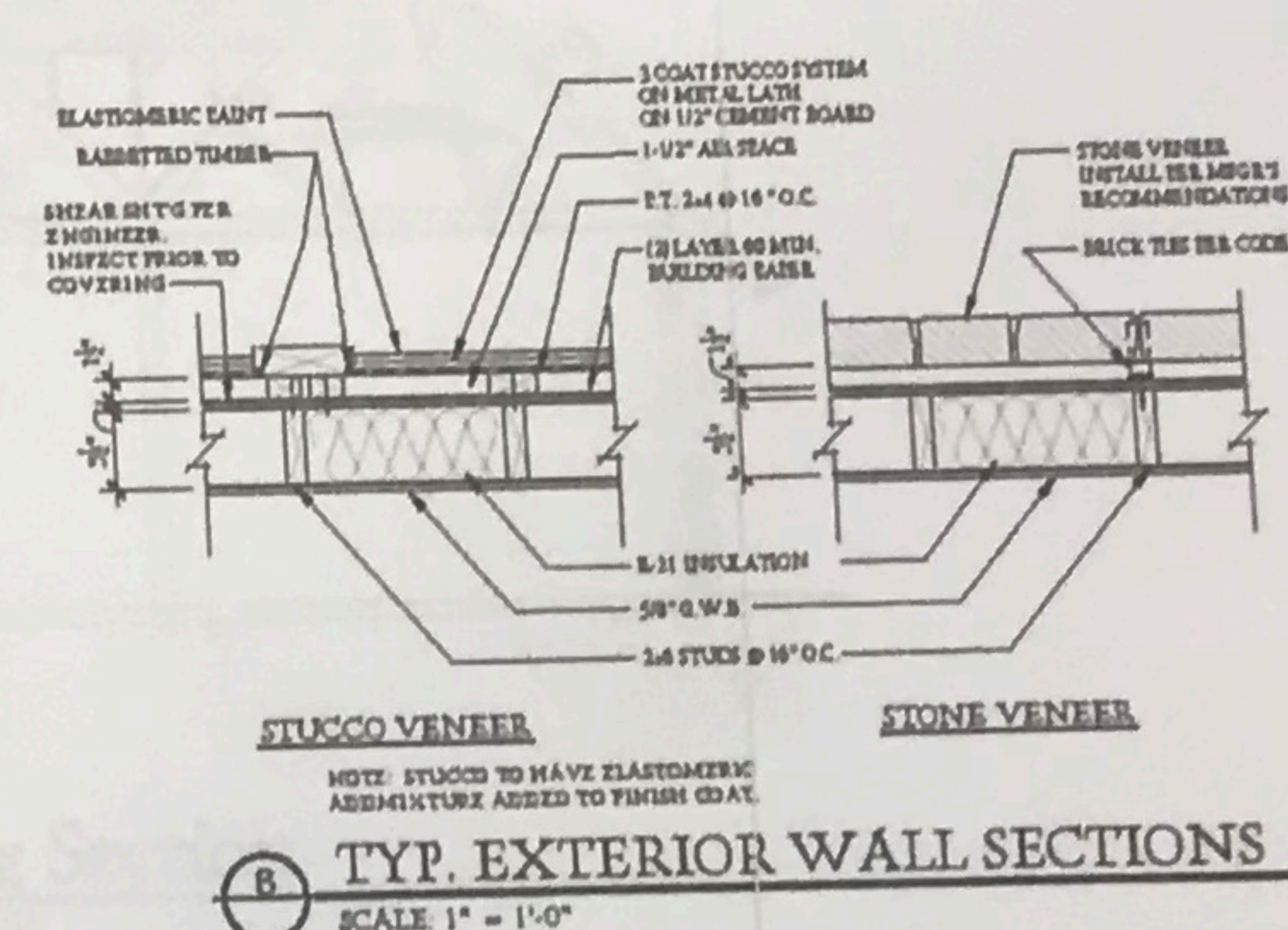
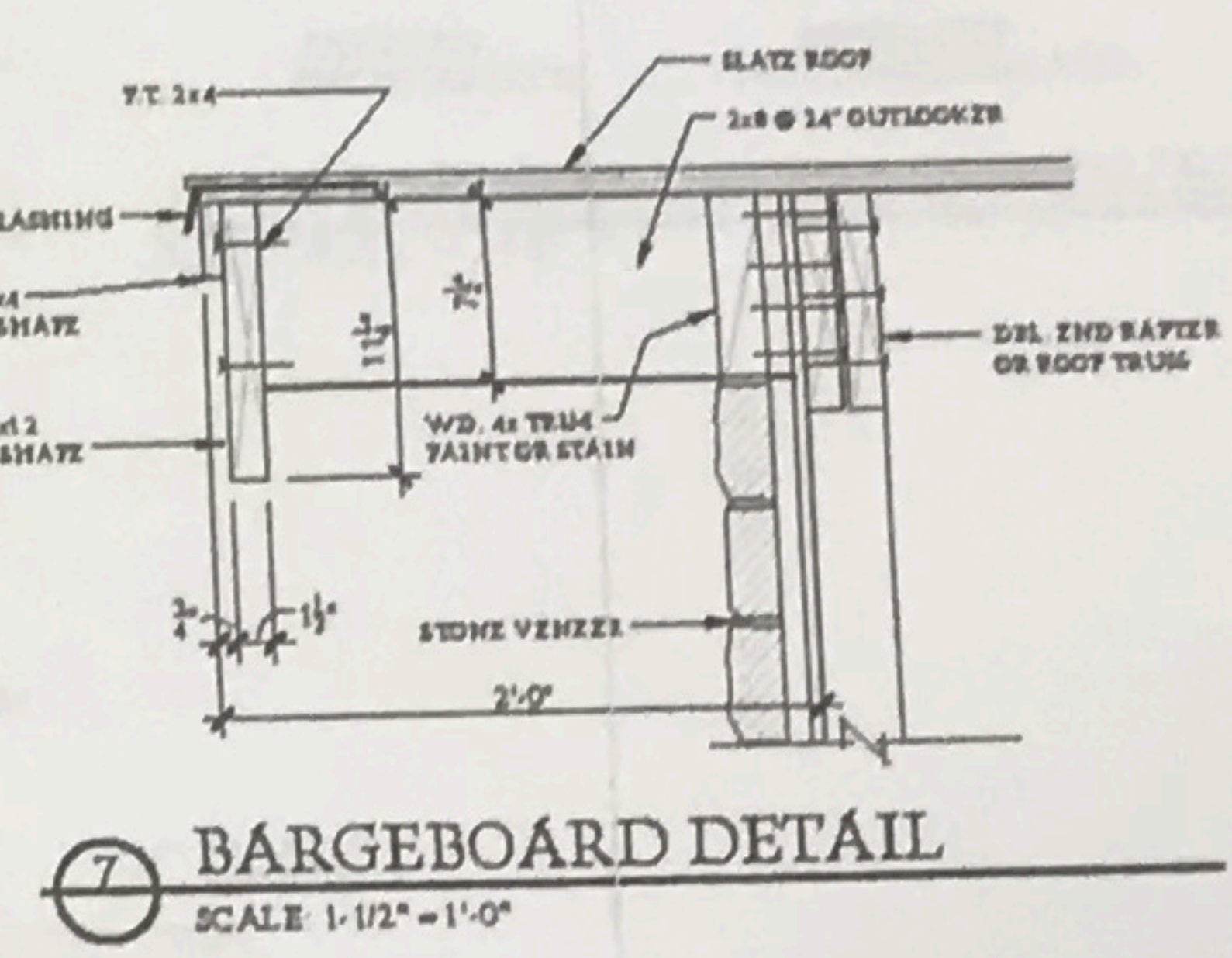
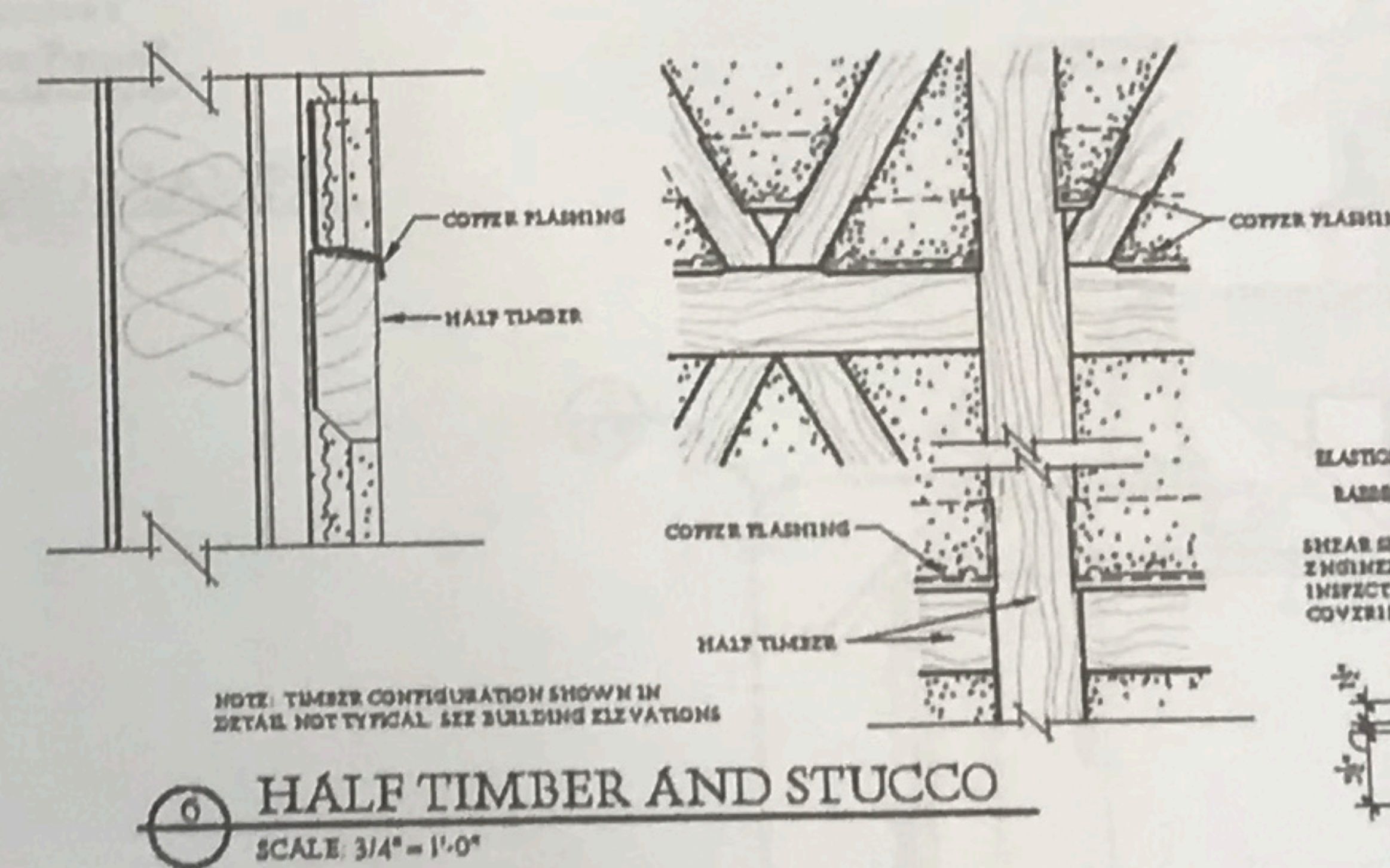
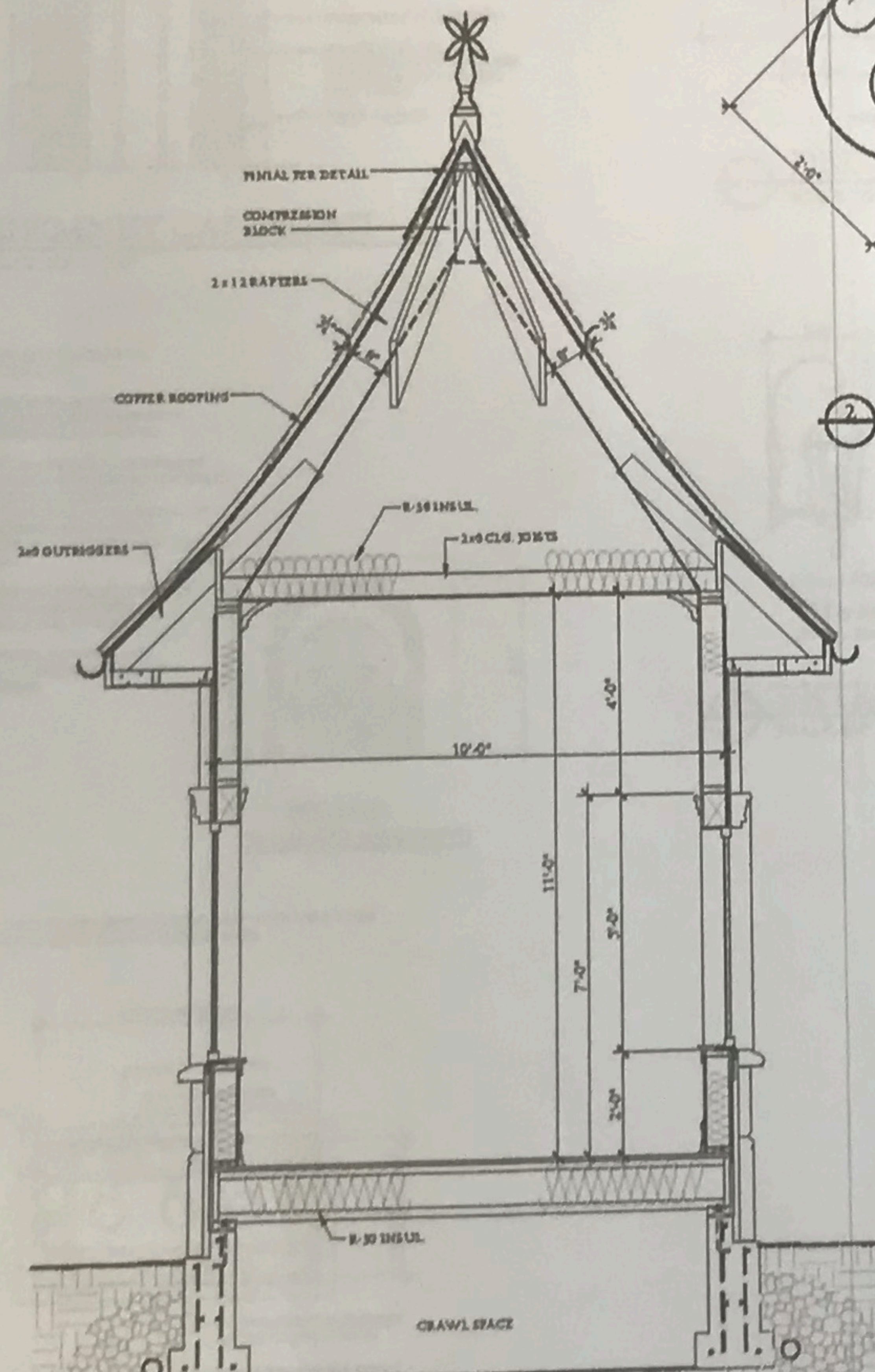
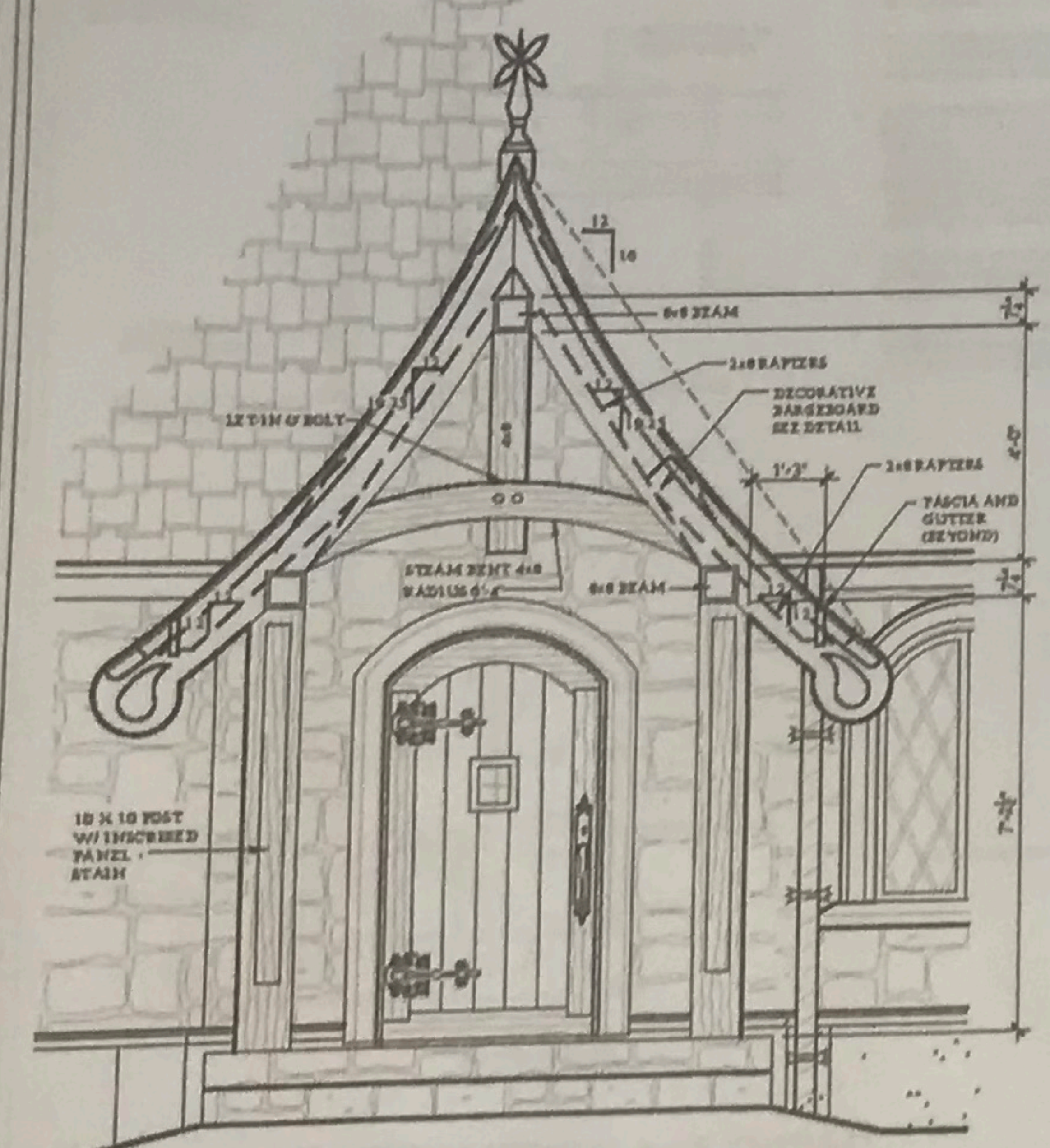
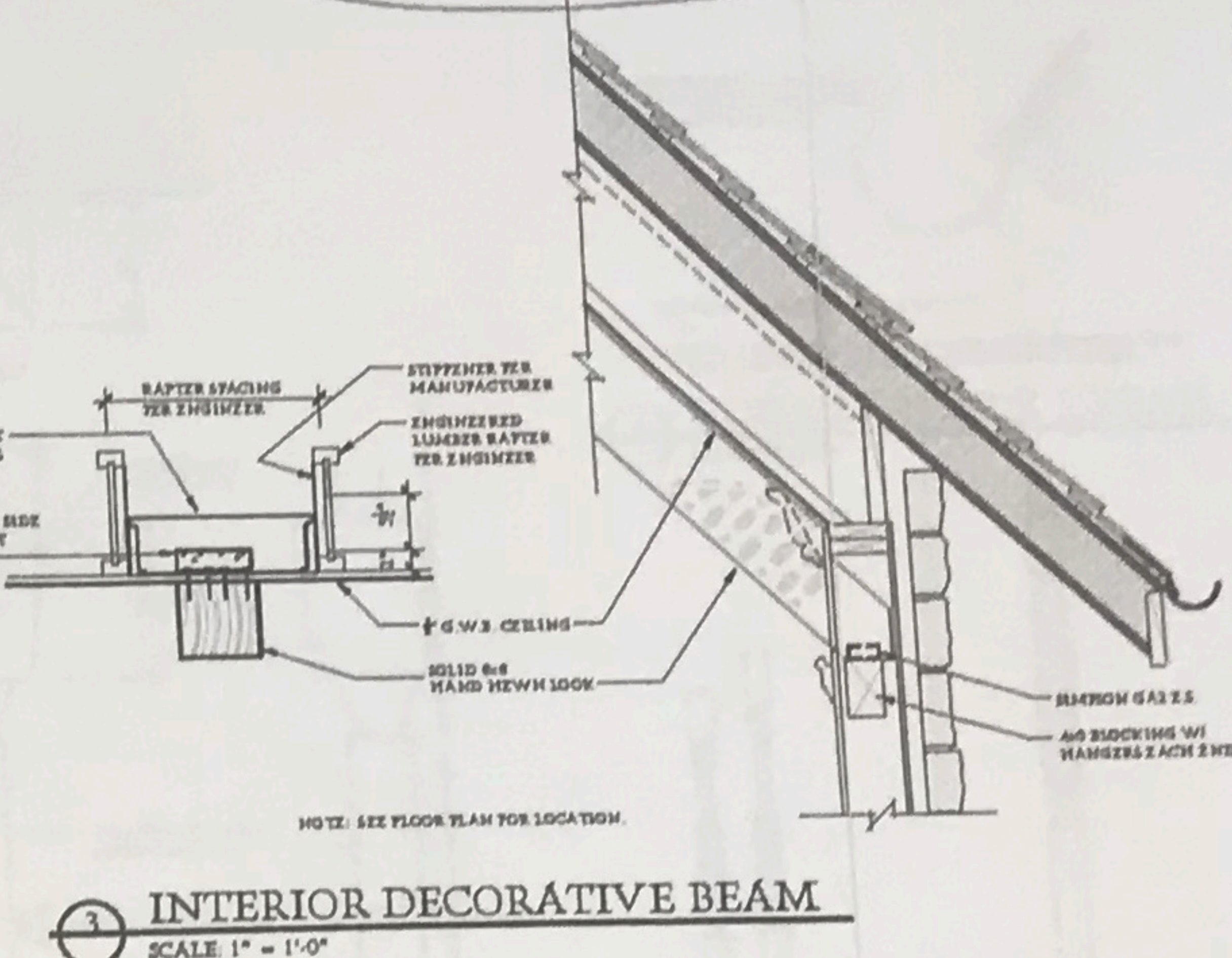
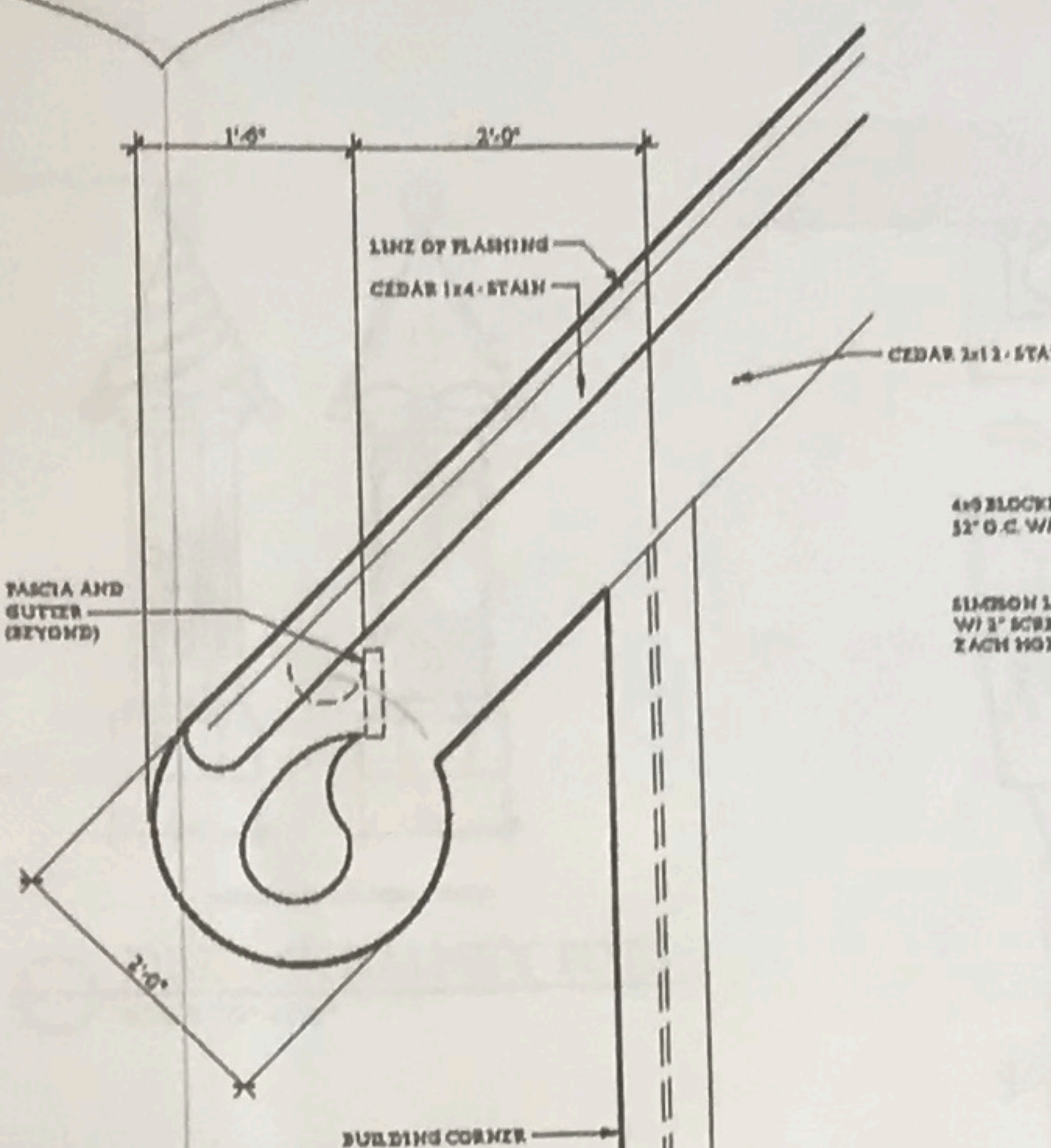
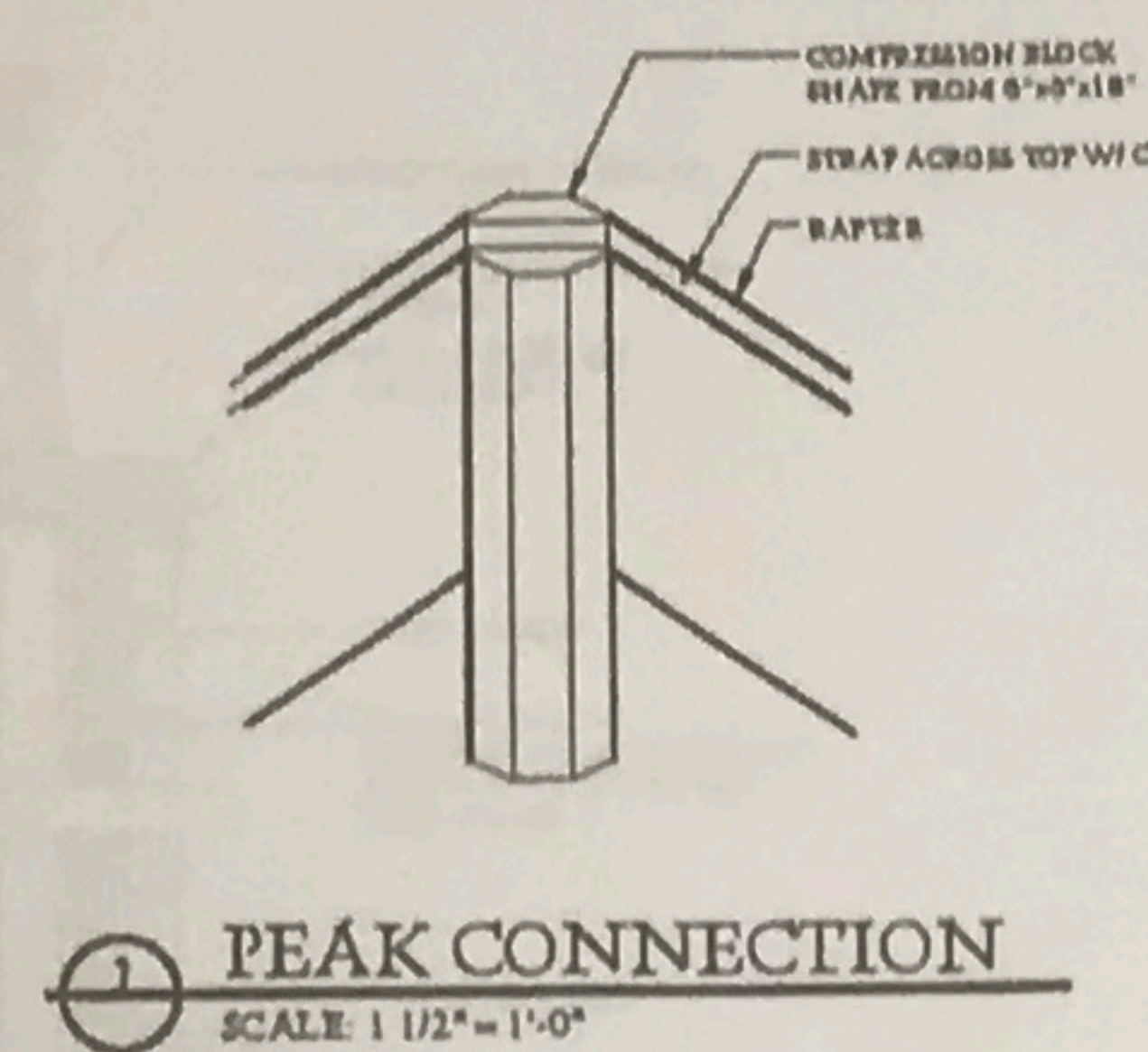

Dee & Teresa Langdon

Suggested Plant List

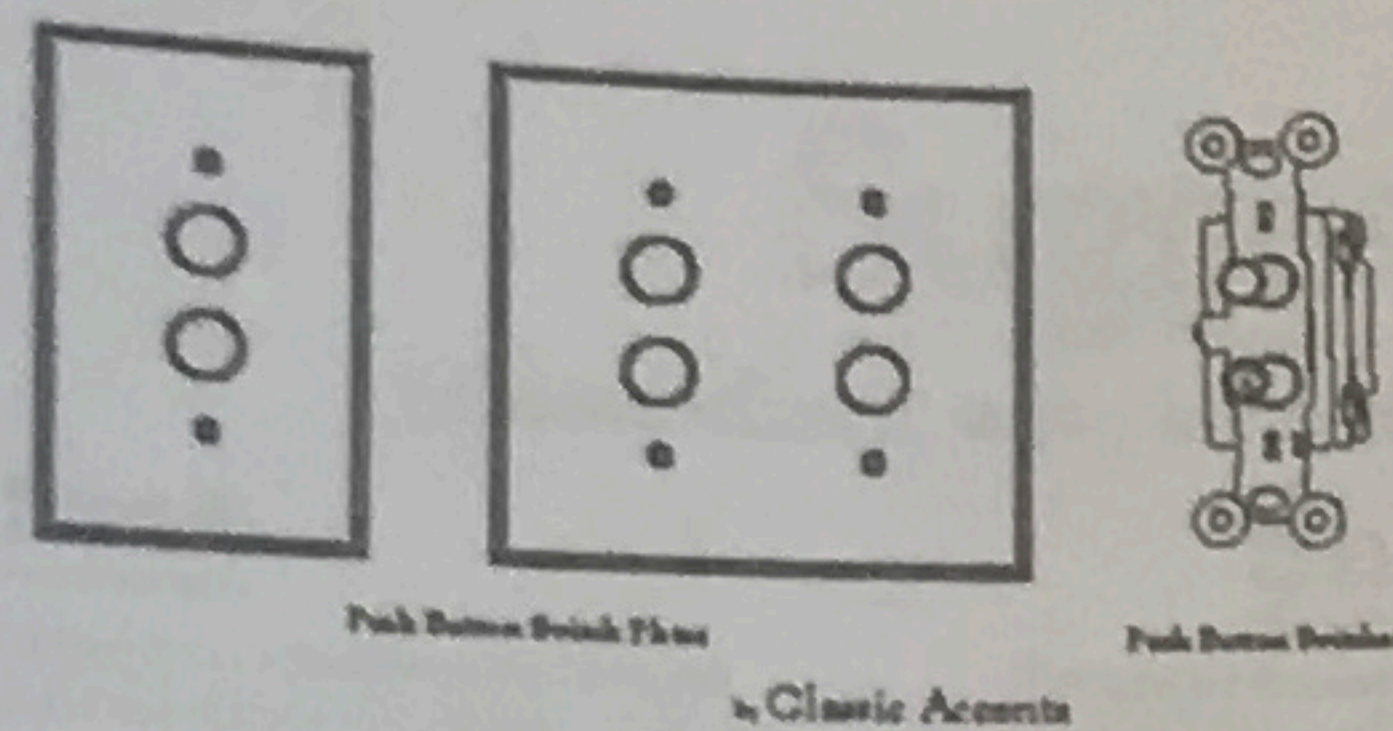
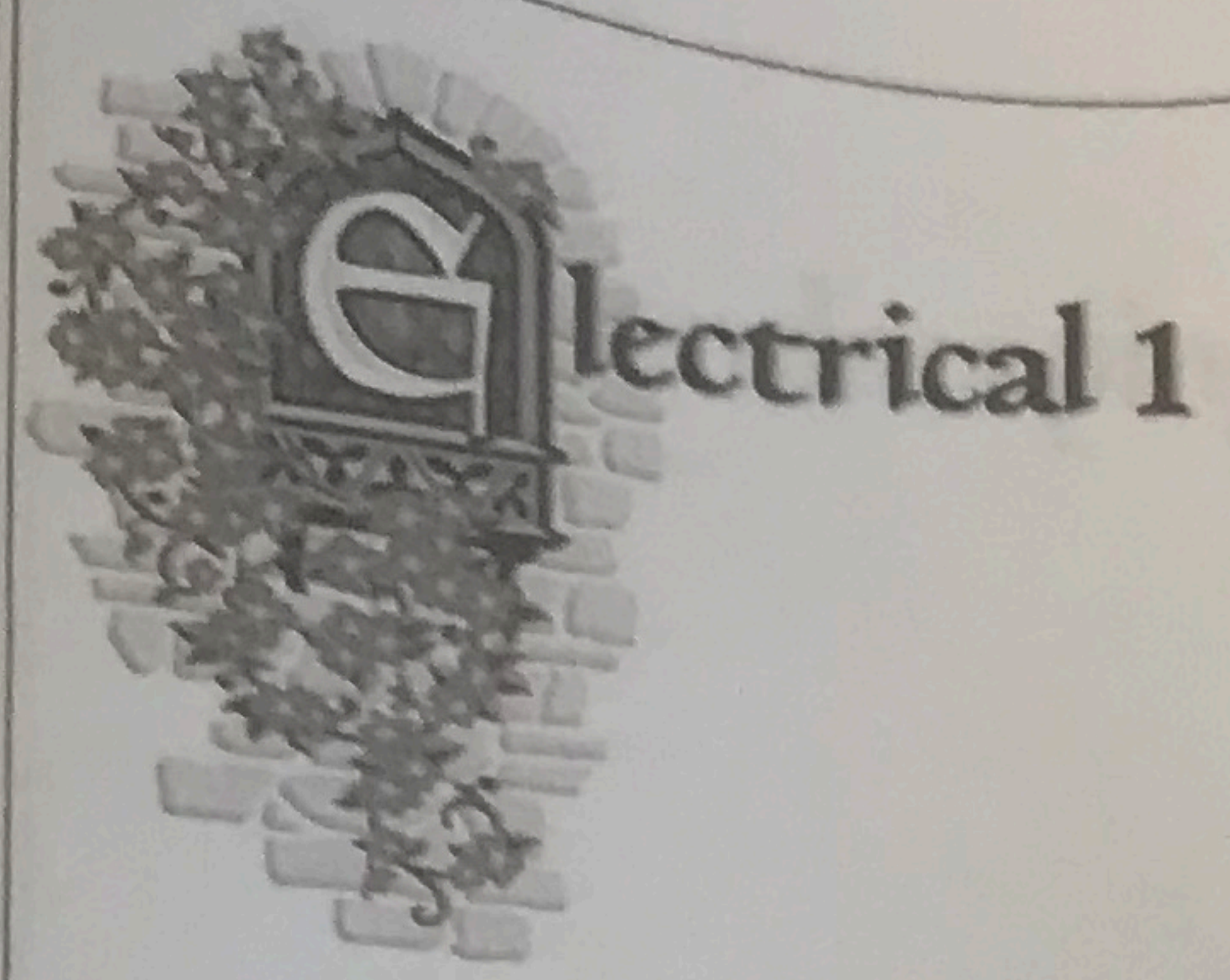

Push Button Switch Plate
 Classic Accents
 Push Button Switch

Electrical Legend			
Exterior Light			
Exterior Light (round)			
Out 5' Out TV Cable			
Fiber-Optic Jack			
GFCI Outlet			
Weather-Proof 110 V Outlet			
110 V Outlet			
120 V Outlet			
Clothes Dryer Outlet			
Clothes Washer Outlet			
Dishwasher Outlet			
Range Outlet			
4-Way Switch			
3-Way Switch			
Switch			
Light			
Smoke Detector			
Recessed Can Light			
Alarm			
Door Bell (ring)			
Door Bell (double)			
Vanity Light Bar			
Exitway Sign			
Alarm Re-wire			
		Ceiling Fan	
		Recessed Chandelier	
		Chandelier	
		Track Lighting (m)	
		Track Lighting (l)	
		Fluorescent Light	
		Garage Door Opener	

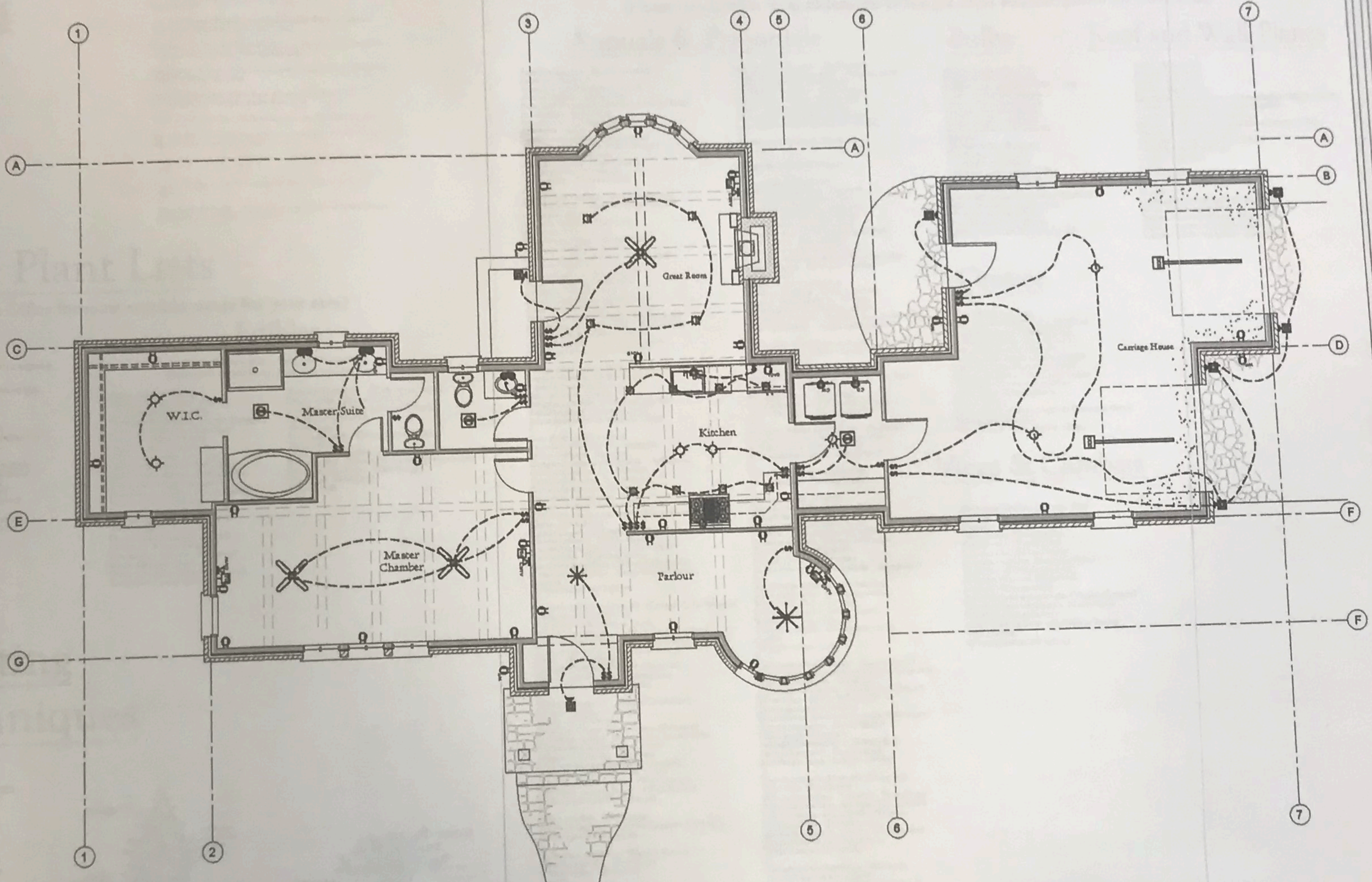

Suggested Electrical Plan
 Scale: 3/4" = 1'-0"

Dee & Teresa
 Langdon

P.O. Box 60
 Lynden, WA 98264
 1-800-001-3870
 www.storybookhomes.com

The purchaser of these plans assumes all responsibility for their accuracy including verification of all dimensions, compliance with all local building codes, ordinances, and restrictions. Changes to these plans may be necessary to meet these governing codes and should only be made by a professional or qualified person such as an Engineer, Architect, or Building Contractor. Storybook Homes assumes no liability for any coverage home constructed from these plans.

IMPORTANT:

Plot Date: JAN. 10, 2023
 Storybook Homes grants the purchaser of these plans the license to construct one coverage home from these plans. Storybook Homes retains the ownership of all designs illustrated in these drawings and reserves all rights to them. Storybook Homes also reserves the right to change these plans at any time. These plans may not be reproduced, used for more than one coverage home, sold, or assigned to a third party.

E-1

Plans Designed
 Especially for:
 Dee and Teresa Langdon
 4338 Old Stage road North
 Angier, NC 27501

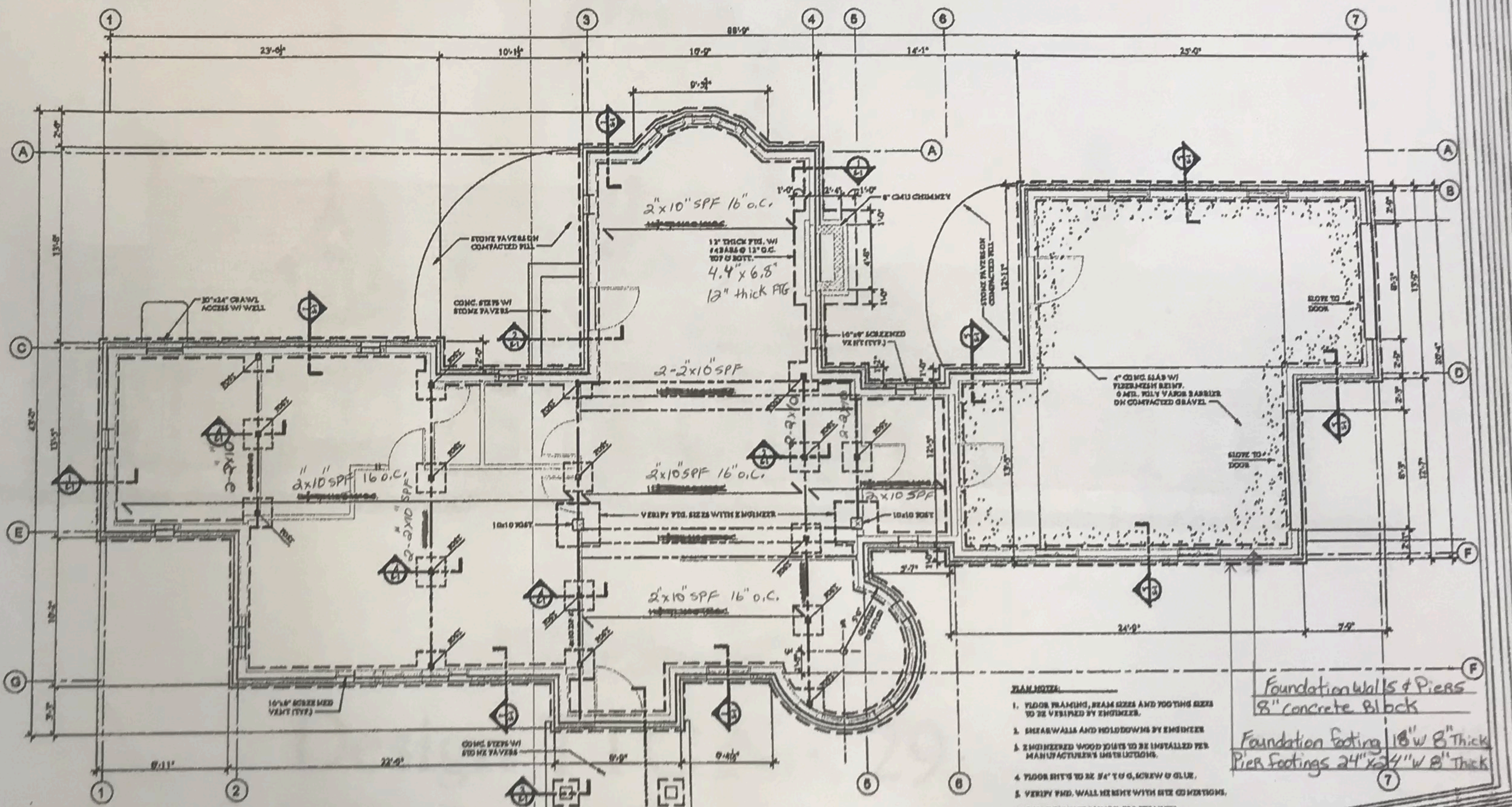
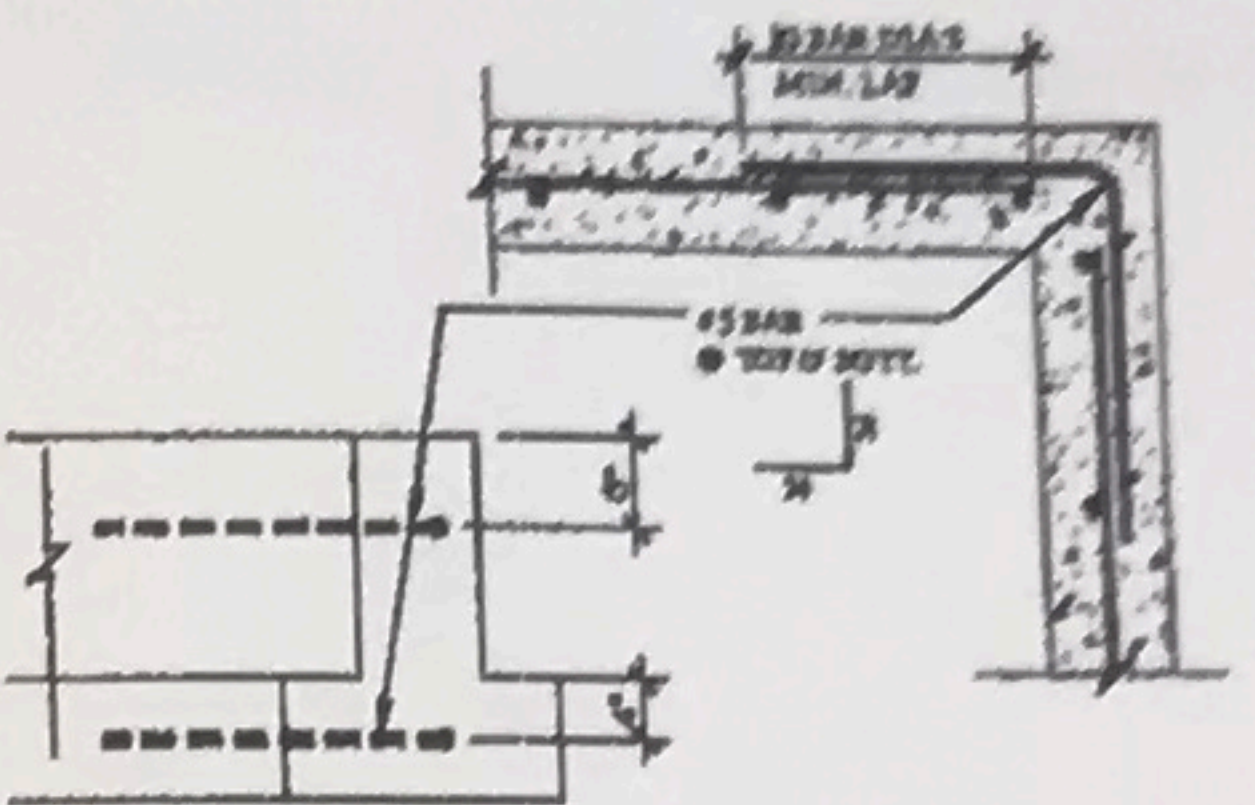
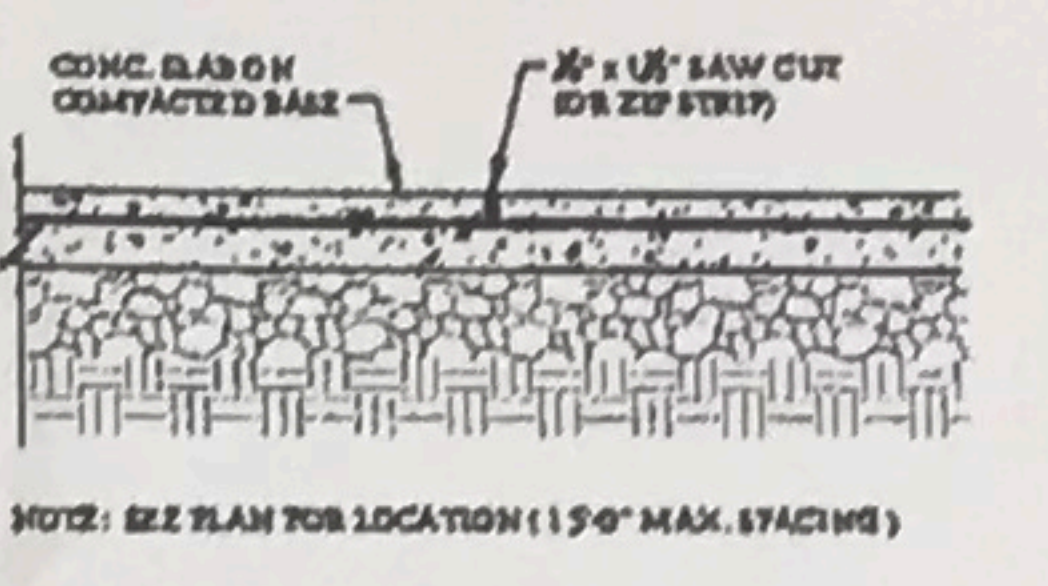
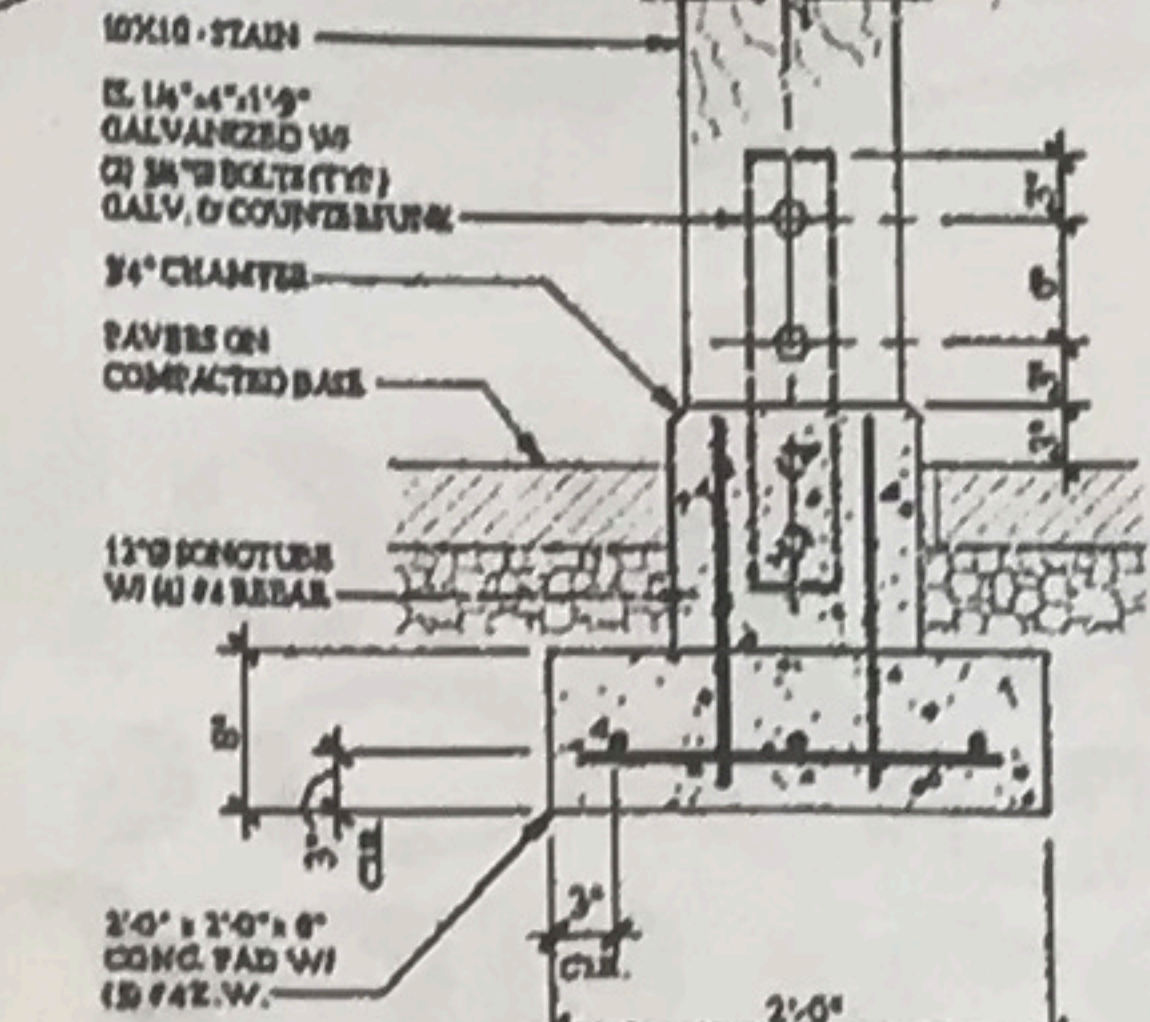
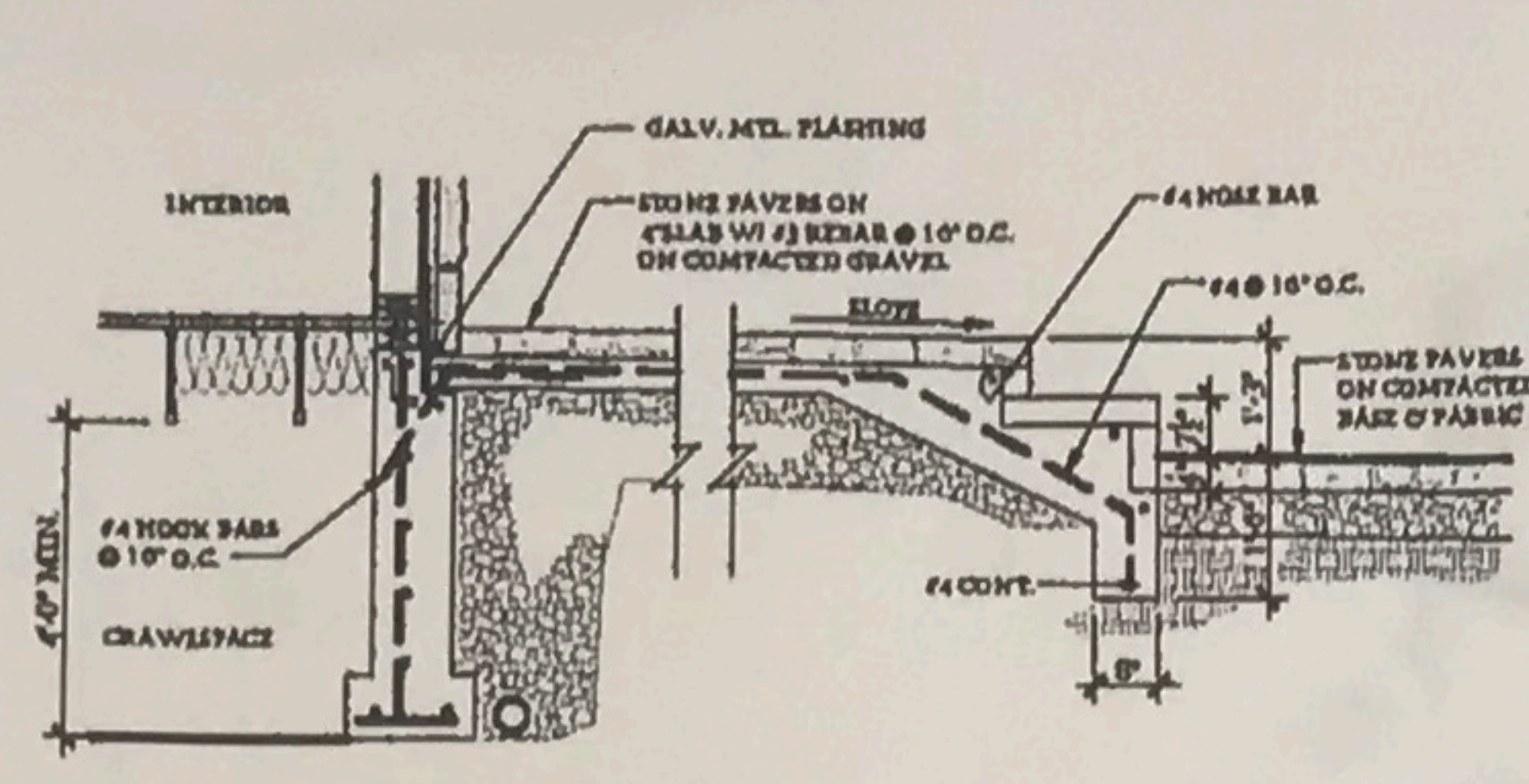
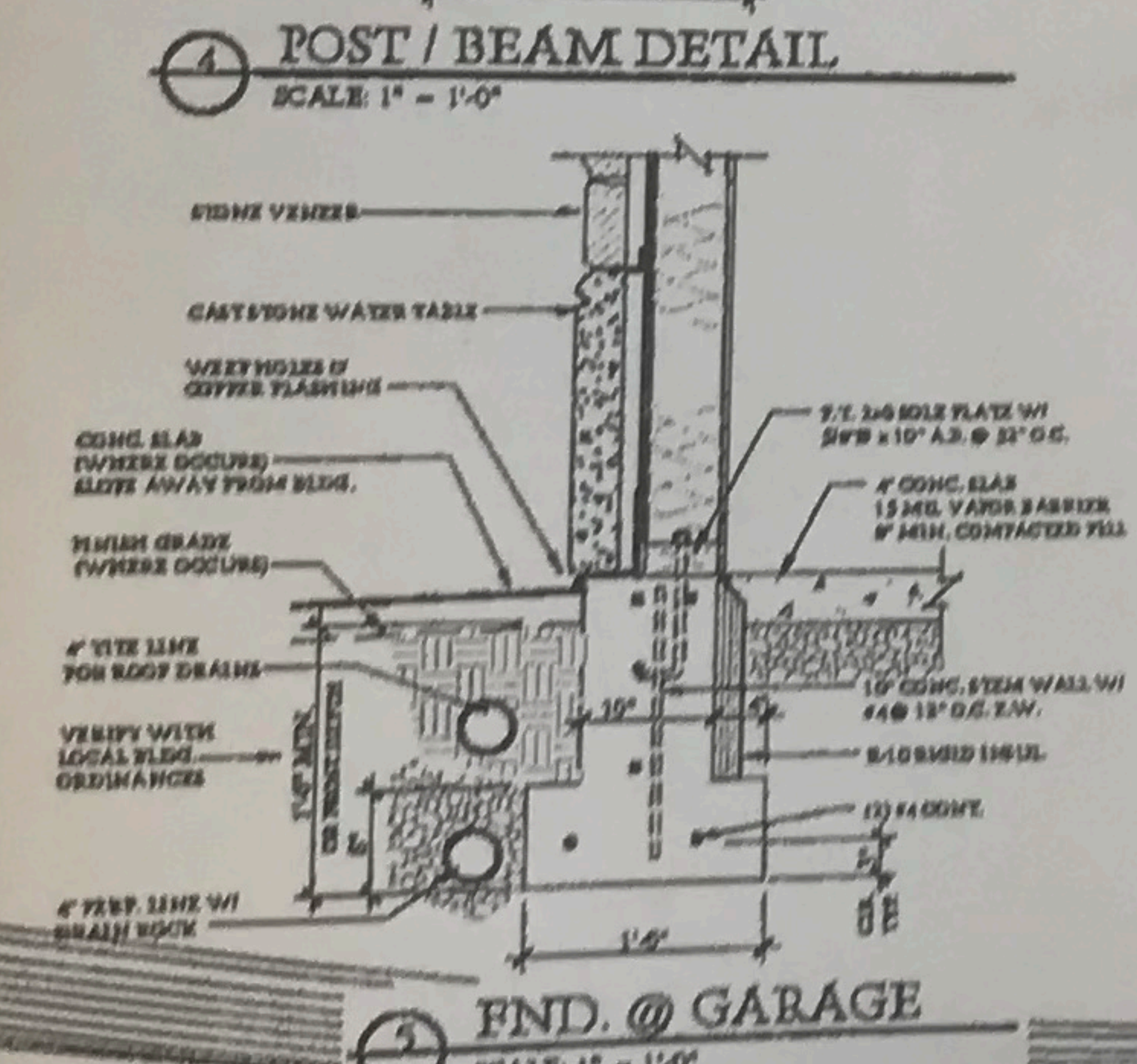
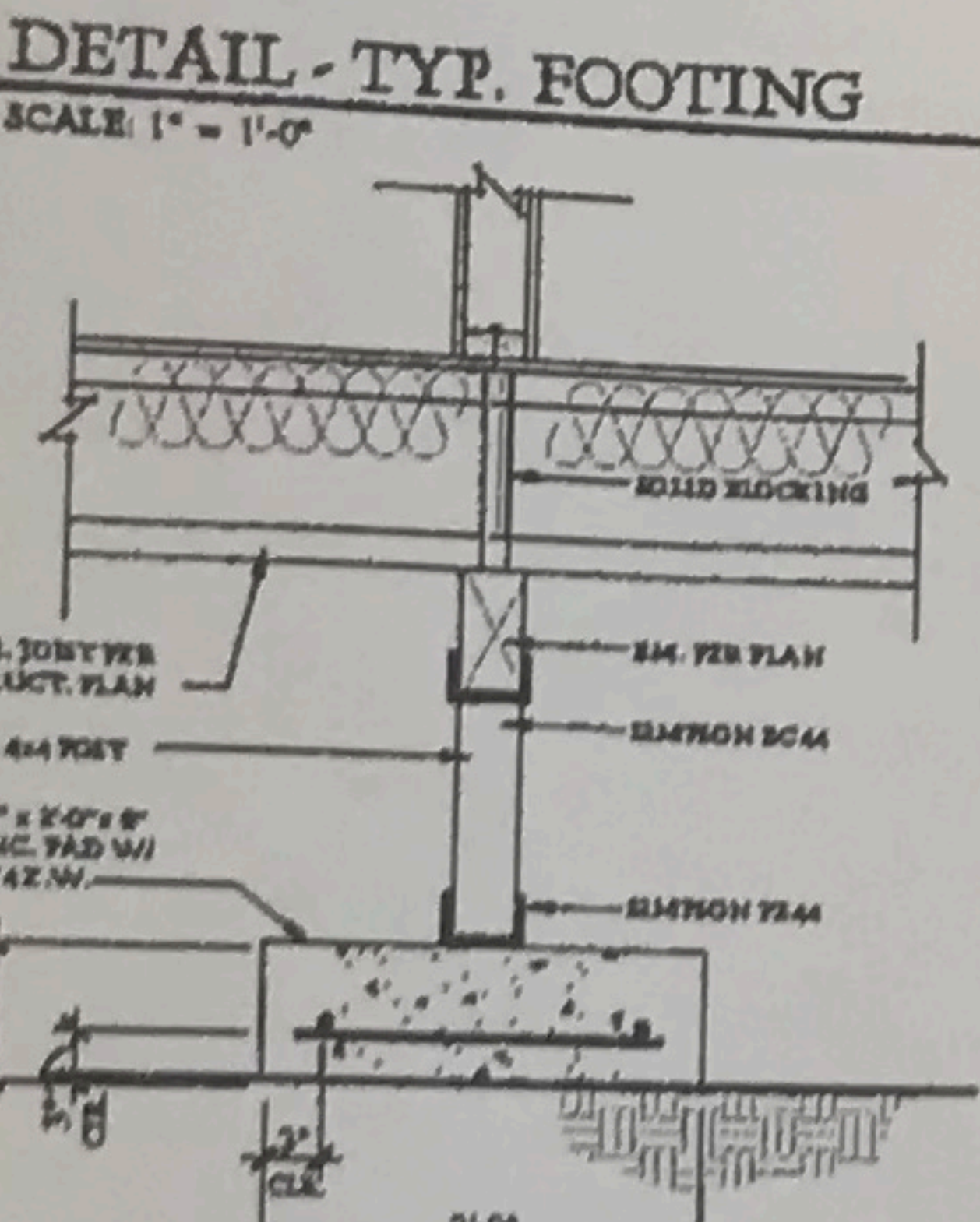
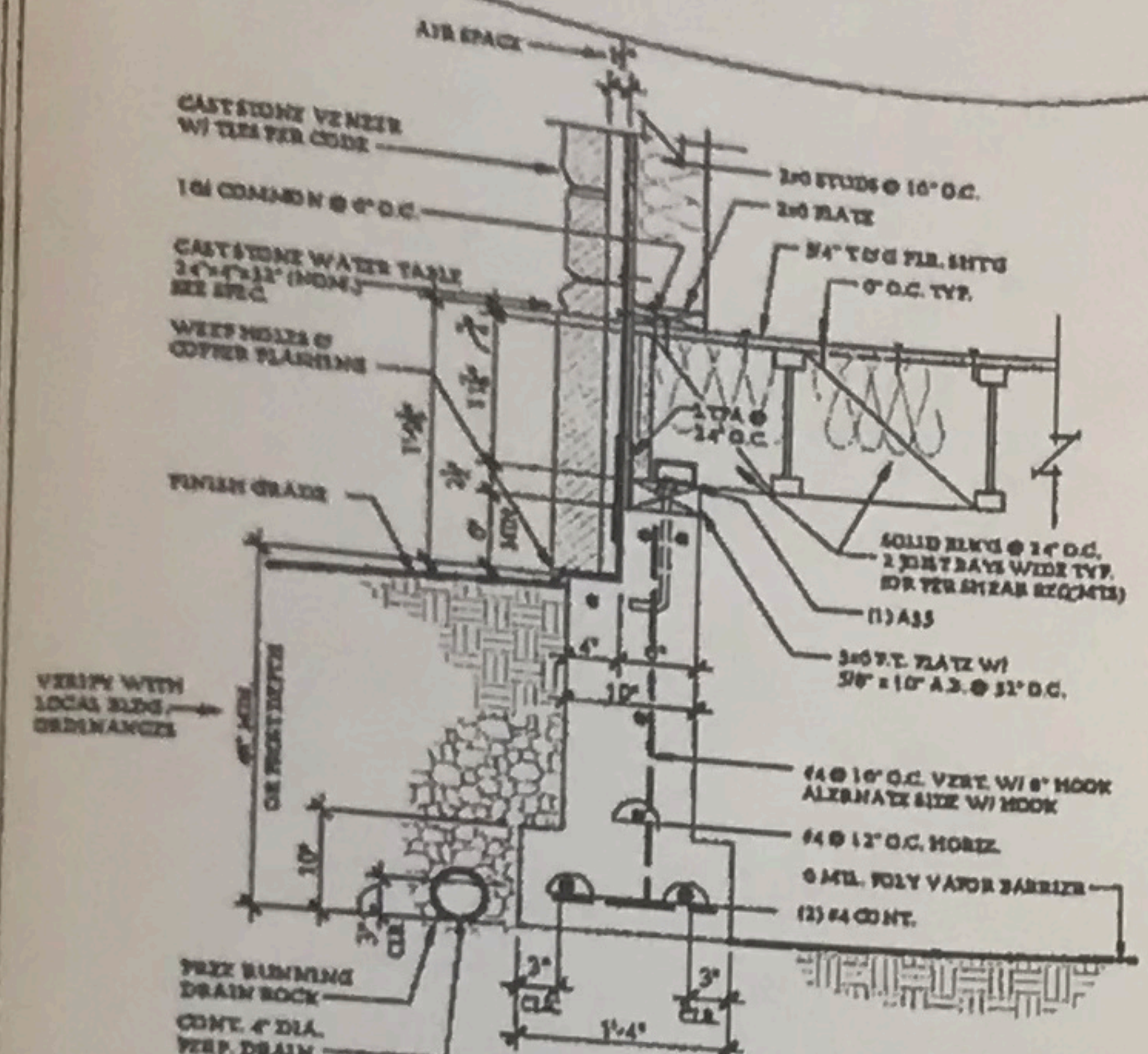

- PLAN NOTES:**
- FLOOR FRAMING, BEAM SIZES AND FOOTING SIZES TO BE VERIFIED BY ENGINEER.
 - SHEARWALLS AND HOLD-DOWNS BY ENGINEER.
 - ENGINEERED WOOD JOISTS TO BE INSTALLED PER MANUFACTURER'S INSTRUCTIONS.
 - FLOOR JOISTS TO BE 24" O.C., SCREW & GLUE.
 - VERIFY FND. WALL HEIGHT WITH SITE CONDITIONS.
 - CHEMICALLY TREATED FOR TERMITES.

Foundation Walls & Piers
 8" concrete block
 Foundation Footing 18" w 8" Thick
 Pier Footings 24" x 24" w 8" Thick

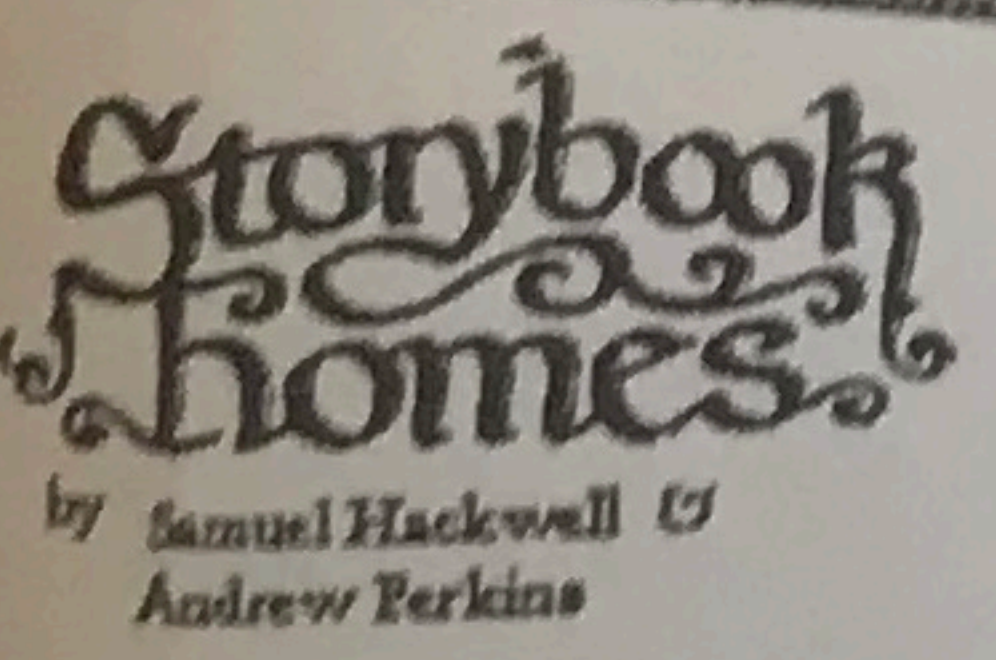

1-888-001-3670
 www.storybookhomes.com
 The purchaser of these plans assumes all responsibility for their accuracy including verification of all dimensions, compliance with all local building codes, ordinances, and ordinances. Changes to these plans may be necessary to meet these governing codes and should only be made by a professional or qualified person such as an Engineer, Architect, or Building Consultant. Storybook Homes assumes no liability for any copies taken or constructed from these plans.

IMPORTANT:

Floor Framing
 Flush Girders 2-2"x10" SPF
 Floor Joist 2"x10" SPF
 Floor Sheeting 3/4" T&G Plywood

Plot Date: JAN. 10, 2023

S-1

Plans designed especially for
 Dee and Teresa Langdon
 4388 Old Stage Road North
 Angler, NC 27001

Dee & Teresa
 Langdon