

RE: 4338 Old stage road north,Angier

From: Brad Sutton (bsutton@harnett.org)
To: dclthl@aol.com
Date: Thursday, February 16, 2023, 7:57 AM EST

Dee,
These are the issues I see with the plan. I used a combination of the plan you marked up, plus the plan you sent.

1. Floor joists over spanned through parlor/kitchen/great room.
2. All vaulted ceilings must have ridge beams (typically LVL)
3. No ceiling layout for flat ceilings?
4. Need calculation cutsheets for all LVLs from supplier to verify loads/footing sizes.

Please resubmit this info through central permitting, and they will put the plan review back into my que.

Thanks,

Brad

From: dl dl <dclthl@aol.com>
Sent: Thursday, February 16, 2023 6:55 AM
To: Brad Sutton <bsutton@harnett.org>
Subject: 4338 Old stage road north,Angier

CAUTION: This email originated from outside of the organization. Do not click links or open attachments unless you recognize the sender and know the content is safe.

Brad-
This is the pdf. that the plan company sent to me- material sizing is not included on this pdf.
If you have any questions, please don't hesitate to call me.
Thank you so much.
Dee Langdon
919-427-5234

Sent from my iPhone

Begin forwarded message:

From: dl dl <dclthl@aol.com>
Date: January 16, 2023 at 8:55:55 AM EST
To: Elizabeth Rhodes <ejmrhodes@yahoo.com>
Subject: Re: Weestone Blueprints

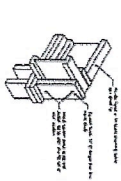
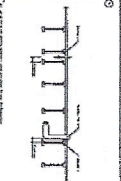
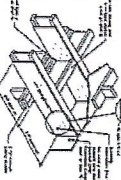
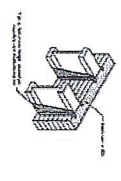
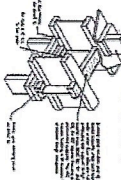
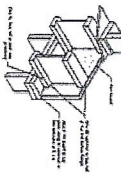
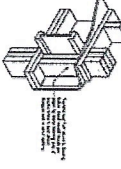

1. The top of the beam shall be 12 inches above the top of the column. 2. The bottom of the beam shall be 12 inches below the bottom of the column. 3. The reinforcement shall be as shown in the detail. 4. The reinforcement shall be as shown in the detail. 5. The reinforcement shall be as shown in the detail. 6. The reinforcement shall be as shown in the detail. 7. The reinforcement shall be as shown in the detail. 8. The reinforcement shall be as shown in the detail. 9. The reinforcement shall be as shown in the detail. 10. The reinforcement shall be as shown in the detail.

Main Floor Framing

Beam Designation	Width	Depth	Sp. #	Span	Area	Length
101	12"	18"	3	1	2	1200
102	12"	18"	3	1	2	1200
103	12"	18"	3	1	2	1200
104	12"	18"	3	1	2	1200
105	12"	18"	3	1	2	1200
106	12"	18"	3	1	2	1200
107	12"	18"	3	1	2	1200
108	12"	18"	3	1	2	1200
109	12"	18"	3	1	2	1200
110	12"	18"	3	1	2	1200
111	12"	18"	3	1	2	1200
112	12"	18"	3	1	2	1200
113	12"	18"	3	1	2	1200
114	12"	18"	3	1	2	1200
115	12"	18"	3	1	2	1200
116	12"	18"	3	1	2	1200
117	12"	18"	3	1	2	1200
118	12"	18"	3	1	2	1200
119	12"	18"	3	1	2	1200
120	12"	18"	3	1	2	1200



Eastern Engineering
1000 N. 10th St.
Tulsa, OK 74103
(800) 701-4788
techplans@eengp.com



1. All dimensions are in feet and inches. 2. All dimensions are to the center of the member unless otherwise noted. 3. All dimensions are to the face of the member unless otherwise noted. 4. All dimensions are to the center of the member unless otherwise noted. 5. All dimensions are to the face of the member unless otherwise noted. 6. All dimensions are to the center of the member unless otherwise noted. 7. All dimensions are to the face of the member unless otherwise noted. 8. All dimensions are to the center of the member unless otherwise noted. 9. All dimensions are to the face of the member unless otherwise noted. 10. All dimensions are to the center of the member unless otherwise noted.

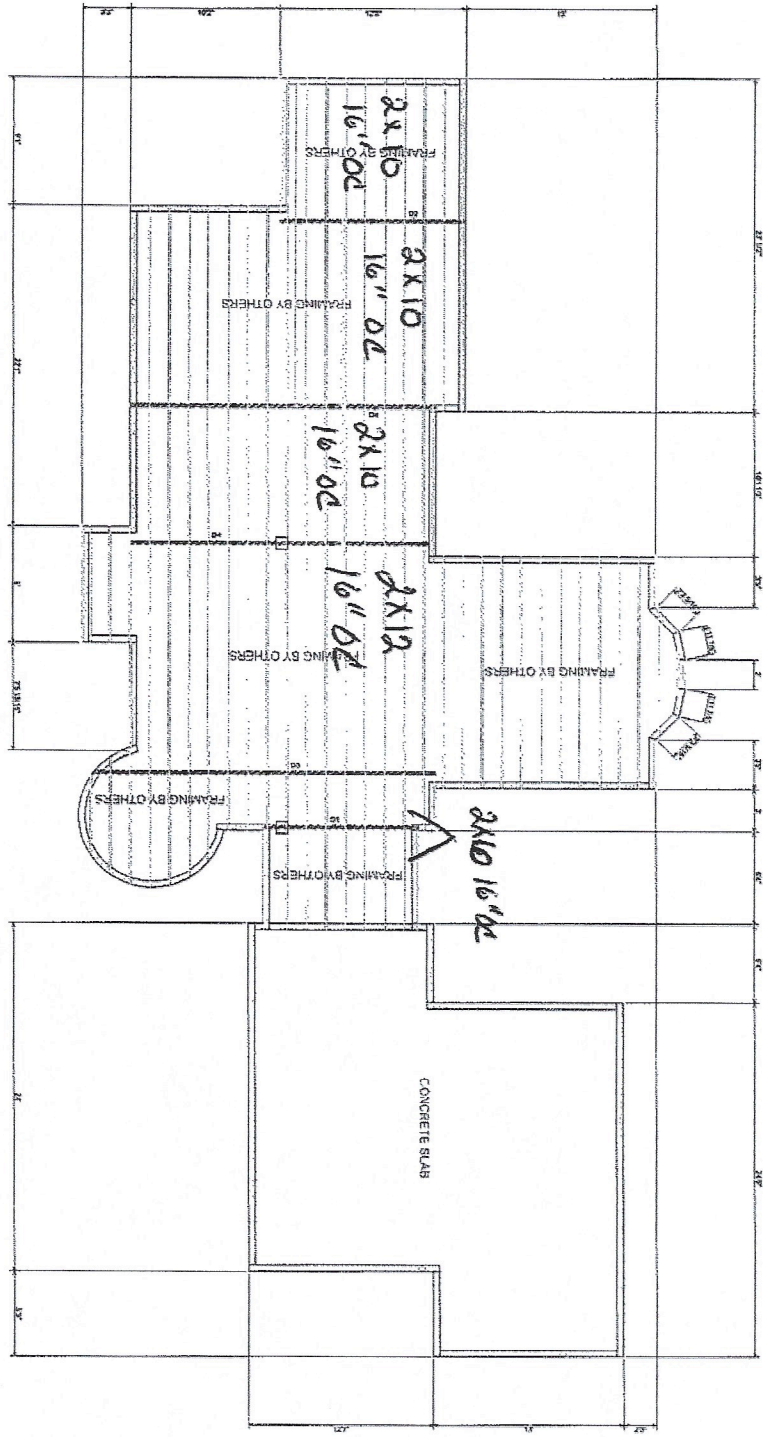

Preliminary Layout

* For Review Only - Not For Construction Use *
All framing to be verified. Need to verify all dimensions.

Scale: 1/4" = 1'-0"
 Project: 23-1860WO
 Date: 06/22/2023

Author: JEM/MSK/LS
 Checker: JEM/MSK/LS
 Date: 06/22/2023

Revisions:
 1. Created
 2. 06/22/2023

1. All dimensions are in feet and inches. 2. All dimensions are to the center of the member unless otherwise noted. 3. All dimensions are to the face of the member unless otherwise noted. 4. All dimensions are to the center of the member unless otherwise noted. 5. All dimensions are to the face of the member unless otherwise noted. 6. All dimensions are to the center of the member unless otherwise noted. 7. All dimensions are to the face of the member unless otherwise noted. 8. All dimensions are to the center of the member unless otherwise noted. 9. All dimensions are to the face of the member unless otherwise noted. 10. All dimensions are to the center of the member unless otherwise noted.



Exterior Elevations 1

© 2023 Copyright of Storybook Homes
 All rights reserved. No part of this publication may be reproduced, stored in a retrieval system, or transmitted, in any form or by any means, electronic, mechanical, photocopying, recording, or by any information storage and retrieval system, without the prior written permission of the publisher.

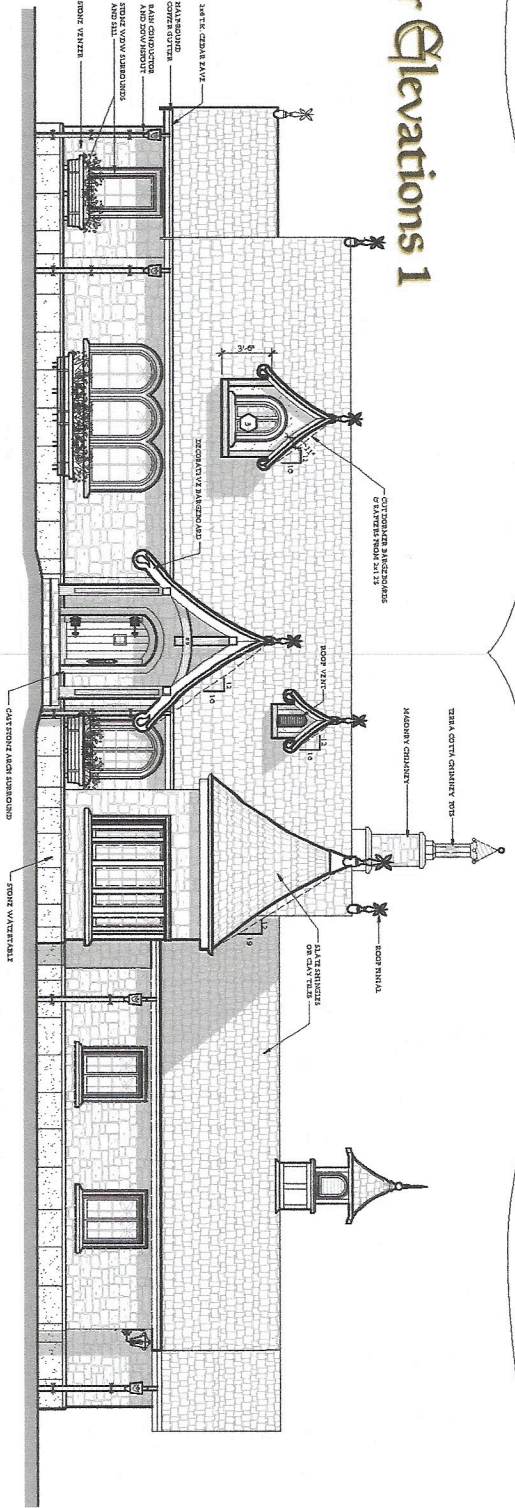

Front Elevation
 Scale: 1/4" = 1'-0"

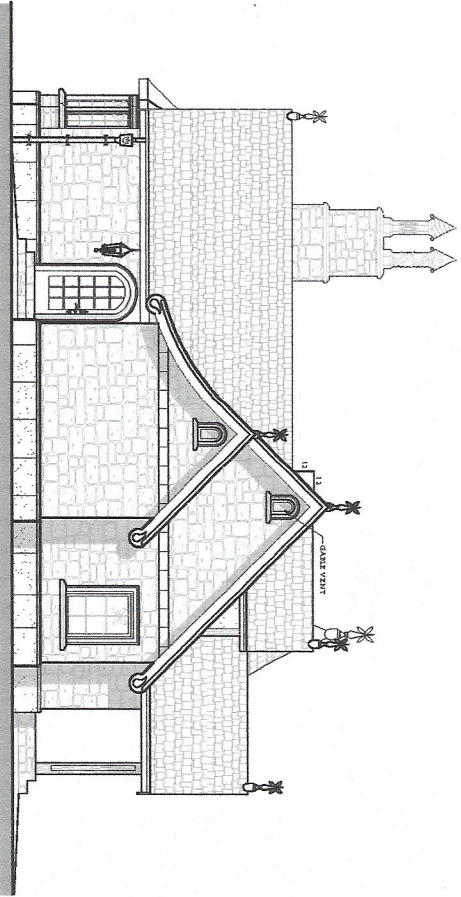

Left Elevation
 Scale: 1/4" = 1'-0"

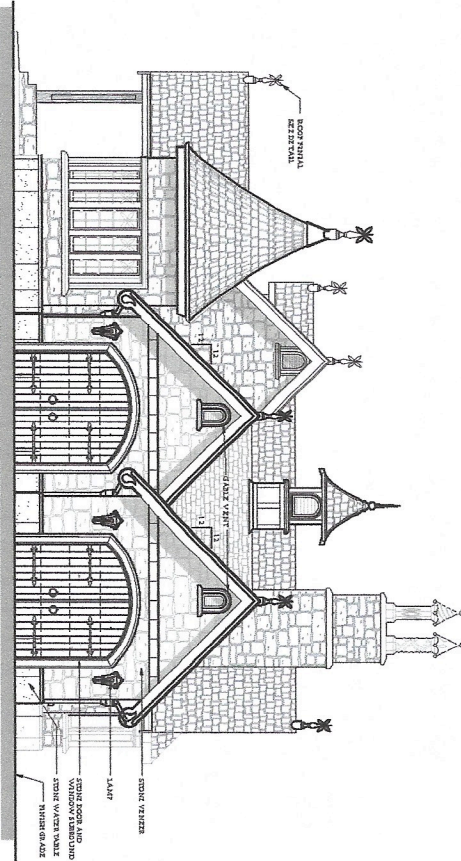

Right Elevation
 Scale: 1/4" = 1'-0"

IMPORTANT:

Storybook Homes grants the purchaser of these plans the license to construct one single home from these plans. Storybook Homes reserves the ownership of all designs illustrated in these drawings and reserves all rights to them. Storybook Homes also reserves the right to change these plans at any time. These plans are provided as a guide only and are not to be construed as a contract. Any use or reproduction of these plans without the express written permission of Storybook Homes is strictly prohibited.

Plot Date: JAN. 10, 2023

A-4.1



Exterior Elevations 2

© 2023 Copyright of Storybook Homes

Unauthorized reproduction or use of any part of this document is strictly prohibited. The construction of one house.

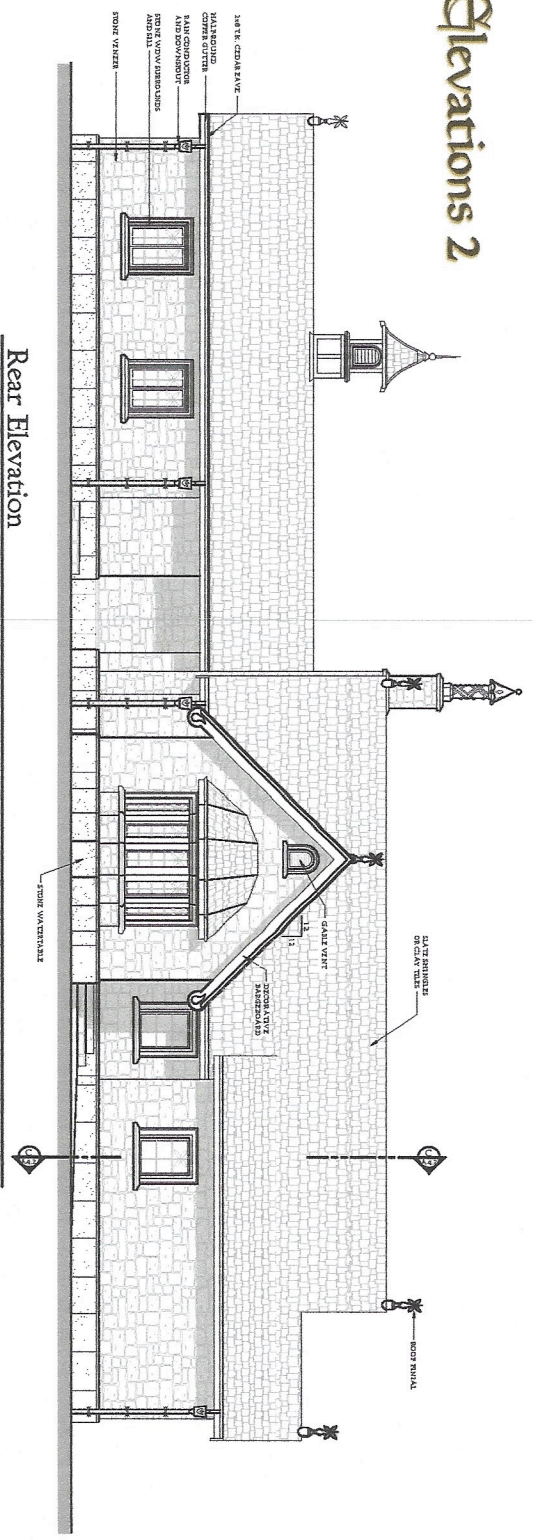

Rear Elevation

Scale : 1/4" = 1'-0"

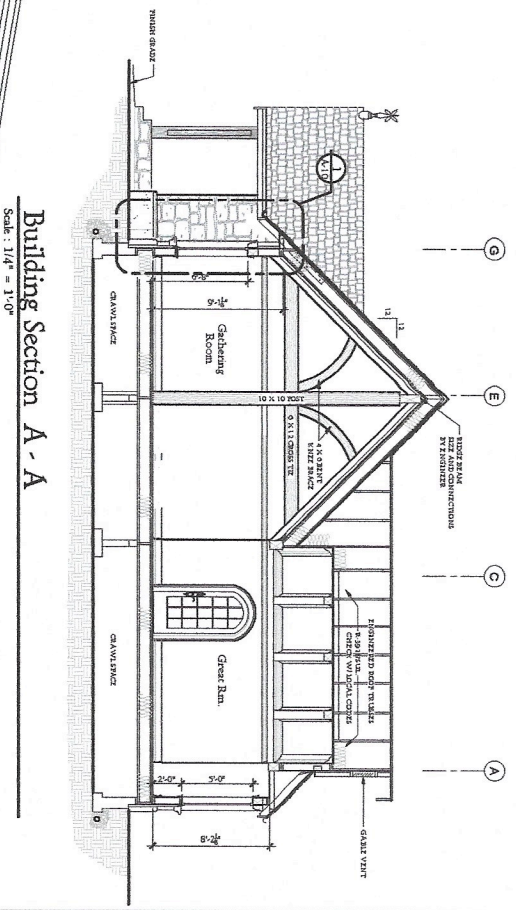

Building Section A - A

Scale : 1/4" = 1'-0"

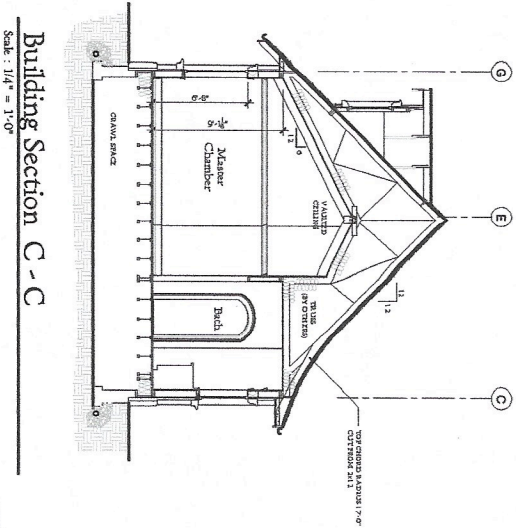

Building Section C - C

Scale : 1/4" = 1'-0"

Storybook Homes
 By Samuel Haddock & Andrew Parkins

© 2023 SHH
 www.storybookhomes.com
 The purchaser of these plans assumes all responsibility for their accuracy, including verification of all dimensions, compliance with all local building codes, permits and ordinances. Storybook Homes is not responsible for any errors or omissions, typographical or graphical, which may appear in these drawings. Architect or Building Contractor: Storybook Homes assumes no liability for any errors, omissions, or omissions, typographical or graphical, which may appear in these drawings.

IMPORTANT:

Storybook Homes plans are the property of their plan. The license to construct one copy is granted from the plan. Storybook Homes retains the ownership of all design elements in these drawings and reserves all rights to them. Storybook Homes also reserves the right to change their plans at any time. These plans may not be reproduced, used for more than one copy, loaned, sold, or assigned to a third party.

Plot Date : JAN. 10, 2023

A-4.2

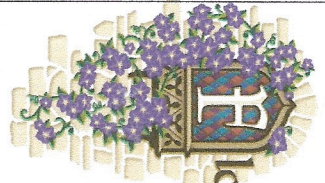

Floor Plans I

© 2023 Copyright of Storvbock Homes
All rights reserved. No part of this publication may be reproduced, stored in a retrieval system, or transmitted in any form or by any means, electronic, mechanical, photocopying, recording, or by any information storage and retrieval system, without the prior written permission of the publisher.

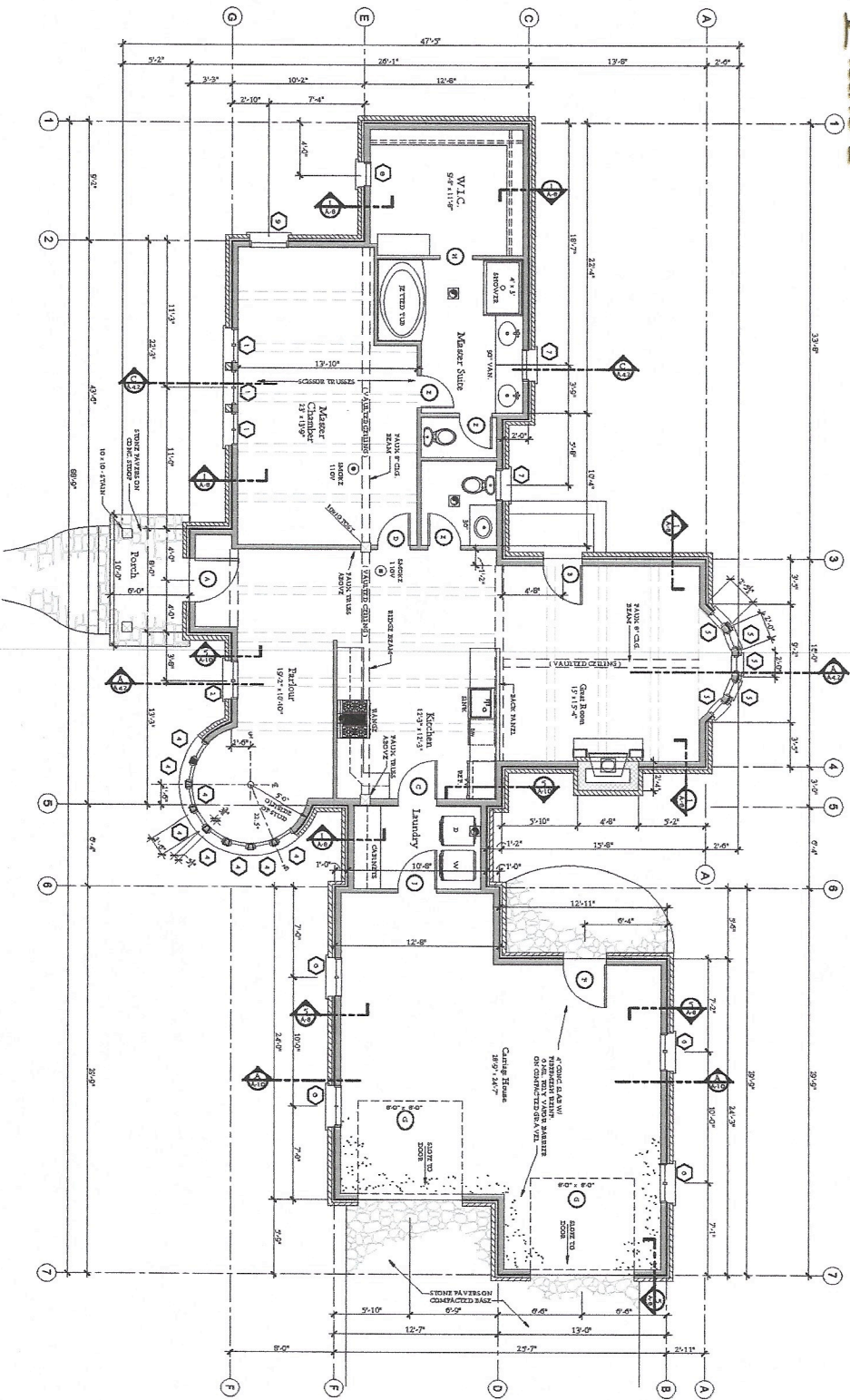

Main Floor Plan

Scale: 1/4" = 1'-0"

Heated Area: 1,456 sq. ft.
Garage: 613 sq. ft.
Total: 2,069 sq. ft.

Storvbock Homes
By Samuel Haddwell & Andrew Parkan

The purchaser of these plans assumes all responsibility for their accuracy. The purchaser is responsible for obtaining all necessary permits, codes, and regulations. Changes to these plans are the responsibility of the purchaser. The architect is not responsible for the construction of the house.

IMPORTANT

Storvbock Homes grants the purchaser of these plans the license to construct the house shown on these plans. Storvbock Homes retains the copyright of all designs illustrated in these drawings and reserves all rights in them. Storvbock Homes also reserves the right to change these plans at any time. These plans may not be reproduced, used for more than one coverage form, sold, or assigned to a third party.

Plot Date: JAN. 10, 2023

A-5

