

I, MICHAEL P. GRIFFIN, certify that under my direction and supervision this map was drawn from an actual field survey; that the error of closure of the survey as calculated by coordinates is 1: 10,000+; that the area shown hereon was calculated by coordinates.

Witness my hand and seal this 18TH day of AUGUST 2022.

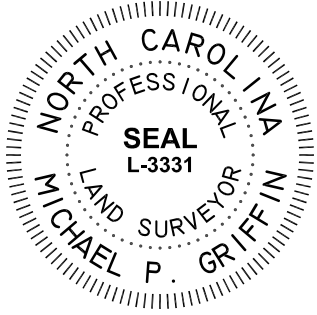

BK-2022 REG-203-203
HARNETT CO. REGIS/RY

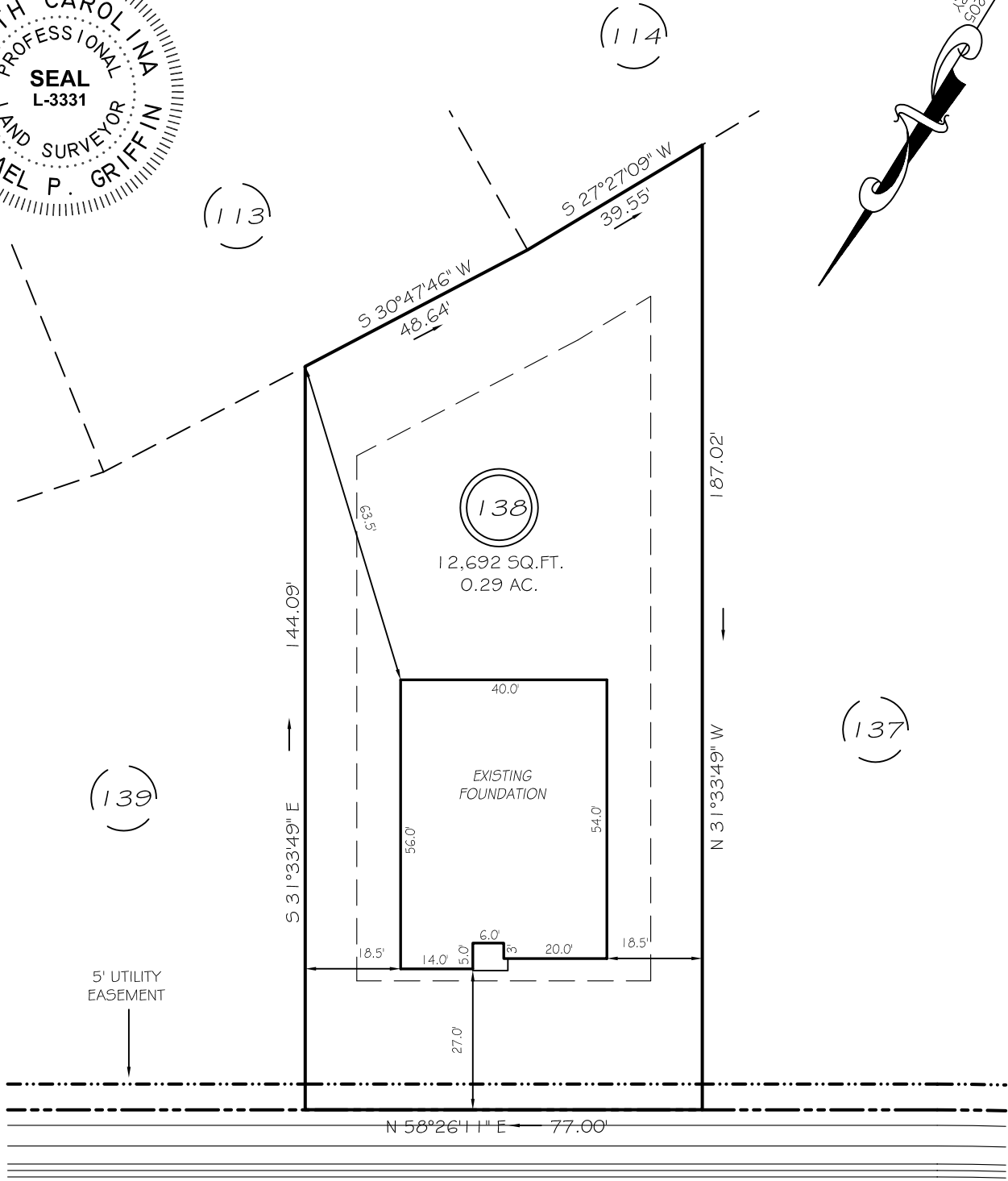

BARN DOOR DRIVE
50' PUBLIC RAW & UTILITY EASEMENT

SETBACKS

| | |
|-------------|-----|
| FRONT | 25' |
| REAR | 20' |
| SIDE | 10' |
| CORNER SIDE | 20' |

LEGEND

| | | | |
|-----|---------------------|-----|--------------------|
| EIP | EXISTING IRON PIPE | FES | FLARED END SECTION |
| IPS | IRON PIPE SET | WM | WATER METER |
| RAW | RIGHT OF WAY | CO | CLEAN OUT |
| N/F | NOW OR FORMERLY | FH | FIRE HYDRANT |
| EIS | EXISTING IRON STAKE | CB | CATCH BASIN |

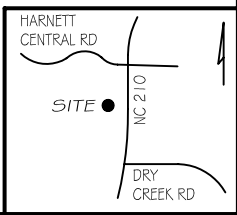

THIS PROPERTY IS NOT LOCATED
IN THE 100 YEAR FLOOD ZONE.

GLS GRIFFIN LAND SURVEYING, INC.
P. O. BOX 148
FUQUAY-VARINA, NC 27526
(919) - 567-1963

FOUNDATION SURVEY
FOR
DRB HOMES
THE FARM AT
NEILLS CREEK
LOT 138
29 BARN DOOR DRIVE
NORTH CAROLINA
HARNETT COUNTY NEILL'S CREEK TWSHP

| | |
|-----------------------|-----------------------|
| DRAWN BY KDF | DATE 8/18/22 |
| CHECKED BY MPG | SCALE 1" = 30' |