

I, MICHAEL P. GRIFFIN, certify that under my direction and supervision this map was drawn from an actual field survey; that the error of closure of the survey as calculated by coordinates is 1: 10,000+; that the area shown hereon was calculated by coordinates.

Witness my hand and seal this day of MONTH 2022.

BM 2022 PGS 156.162  
HARNETT CO. REGISTRY

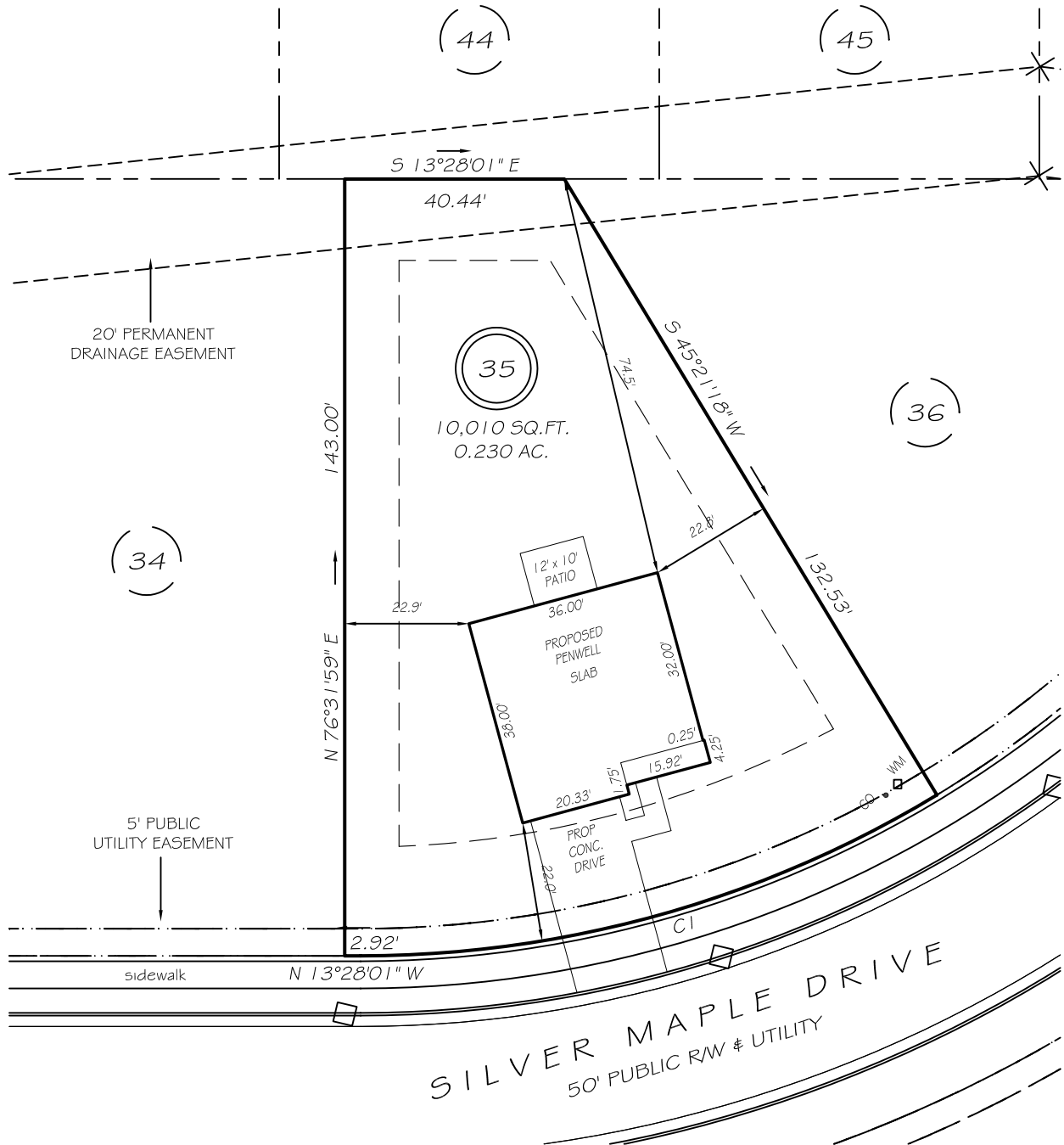

IMPERVIOUS AREAS

|               |                     |
|---------------|---------------------|
| HOUSE         | 1342 SQ. FT.        |
| DRIVE & WALKS | 430 SQ. FT.         |
| PATIO         | 120 SQ. FT.         |
| <b>TOTAL</b>  | <b>1892 SQ. FT.</b> |
| ALLOWED       | 3000 SQ. FT.        |

SETBACKS

|             |     |
|-------------|-----|
| FRONT       | 20' |
| REAR        | 15' |
| SIDE        | 10' |
| CORNER SIDE | 15' |

CI R=205.00' L=111.55' S29°03'21"E 110.18'

**PRELIMINARY**  
NOT FOR RECORDATION,  
SALES OR CONVEYANCE

**LEGEND**

|     |                     |     |                    |
|-----|---------------------|-----|--------------------|
| EIP | EXISTING IRON PIPE  | FES | FLARED END SECTION |
| IPS | IRON PIPE SET       | WM  | WATER METER        |
| R/W | RIGHT OF WAY        | CO  | CLEAN OUT          |
| N/F | NOW OR FORMERLY     | FH  | FIRE HYDRANT       |
| EIS | EXISTING IRON STAKE | CB  | CATCH BASIN        |

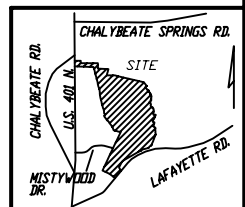

**GRIFFIN LAND SURVEYING, INC.**

P. O. BOX 148  
FUQUAY-VARINA, NC 27526  
(919) - 567 - 1963

DRAWN BY NMF

DATE 4/14/22

CHECKED BY MPG

SCALE 1" = 30'

**PLOT PLAN**  
FOR  
**D. R. HORTON**  
**WOODGROVE**  
**LOT 35**  
SILVER MAPLE DRIVE  
NORTH CAROLINA  
HARNETT CO. HECTOR'S CREEK TWSHP