

VICINITY MAP N.T.S.

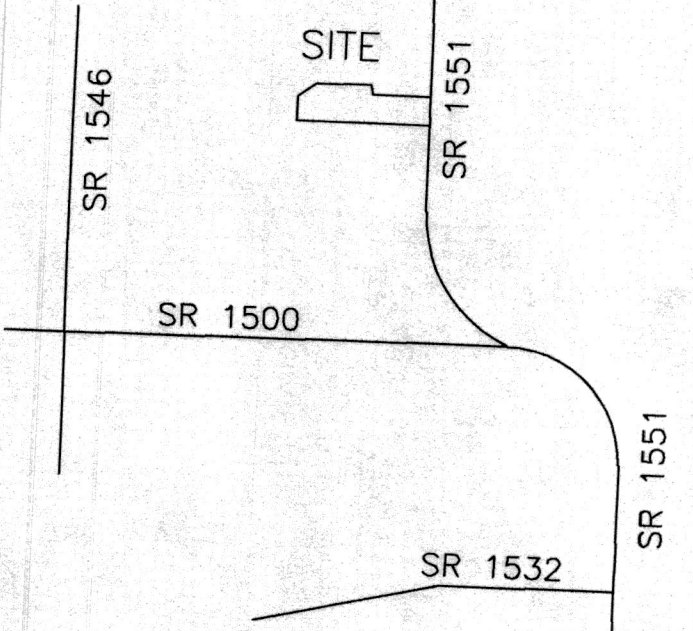

M. E. BECK
DB. 2737, PG. 345
BK. 99, PG. 213

L. J. VARGAS
DB. 2174, PG. 362
BK. 2004, PG. 74

J. L. NARANJO-DIAZ
DB. 3853, PG. 780
BK. 2004, PG. 74

S. SILVERS
DB. 3564, PG. 928

M. L. OCHOA
DB. 1322, PG. 284
BK. 99, PG. 3

A. ZAPOTITLA
DB. 1857, PG. 484
BK. 2003, PG. 29

J. Q. PINEDA
DB. 3896, PG. 549

PROPERTY OF
JORGE L. NARANJO-DIAZ
MARIA L. GARCIA

GROVE TOWNSHIP
ANGIER
SCALE: 1" = 40'

HARNETT COUNTY
NORTH CAROLINA
DATE SURVEYED - 06-19-22

NORTH CAROLINA, CUMBERLAND COUNTY

I, JEFFREY B. RIDDLE, CERTIFY THAT THIS MAP WAS DRAWN UNDER MY SUPERVISION FROM AN ACTUAL SURVEY MADE UNDER MY SUPERVISION, DEED AND DESCRIPTION RECORDED IN PLAT BOOK 2011, PAGE 67; DEED BOOK 3920, PAGE 567, OR OTHER REFERENCE SOURCE _____; THAT THE BOUNDARIES NOT SURVEYED ARE INDICATED AS DRAWN FROM INFORMATION IN PLAT BOOK _____, PAGE _____ OR OTHER REFERENCE SOURCE _____; THAT THE RATIO OF PRECISION BEFORE ADJUSTMENTS IS, 1: 10,600, AND THIS MAP MEETS THE REQUIREMENTS OF THE STANDARDS OF PRACTICE OF LAND SURVEYING IN NORTH CAROLINA (21 NCAC 56. 1600) THIS 06 DAY OF JULY, 2022.

Jeffrey B. Riddle
LICENSE NO. PLS-3653

SURVEYOR SEAL

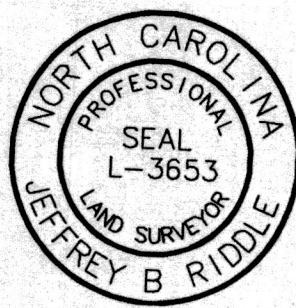

NOTES

1. THERE IS NO HORIZONTAL CONTROL WITHIN 2000 FEET.
2. PROPERTY SUBJECT TO ANY EASEMENTS OF RECORD.
3. ACREAGE BY COORDINATE COMPUTATION.

LEGEND

FRB = FOUND IRON REBAR	N = NORTH
FIP = FOUND IRON PIPE	S = SOUTH
FIS = FOUND IRON STAKE	E = EAST
R/W = RIGHT-OF-WAY	W = WEST
EMN = EXISTING MAG NAIL	AC = ACRE(S)
SMN = SET MAG NAIL	SURVEYED LINE
INT = INTERSECTION	DEED OR PLAT LINE
DB = DEED BOOK	EASEMENT LINE
PB = PLAT BOOK	RIGHT OF WAY
PG = PAGE	DITCH
BG = BELOW GROUND	
AG = ABOVE GROUND	
FWG = FLUSH WITH GROUND	
ECM = EXISTING CONCRETE MONUMENT	

REFERENCES

1603-21-5967.000
DB. 3920, PG. 567
BK. 2011, PG. 67

JEFFREY B. RIDDLE PLS-3653
5965 HALL PARK ROAD FAYETTEVILLE, NC 28306
1-910-308-9330

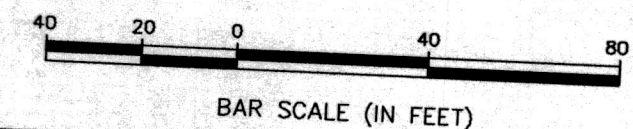

DRAWN BY: JR

MB. 2011, PG. 67
FEB. 2011

SR 1551-JOHNSTON COUNTY RD.

