

89 Benjamin Ln - Angier, NC

4-Bedroom Septic Proposal

**1000 Gallon Septic Tank
 Tank and trenches to be located minimum of 10'
 from any property line and minimum of 5'
 from any building foundation.
 *Do Not Cut, Fill, or Alter Drainfield or Repair Area
 *Comply with all setbacks

*Not a Survey
 Sketched from a plot plan supplied by owner

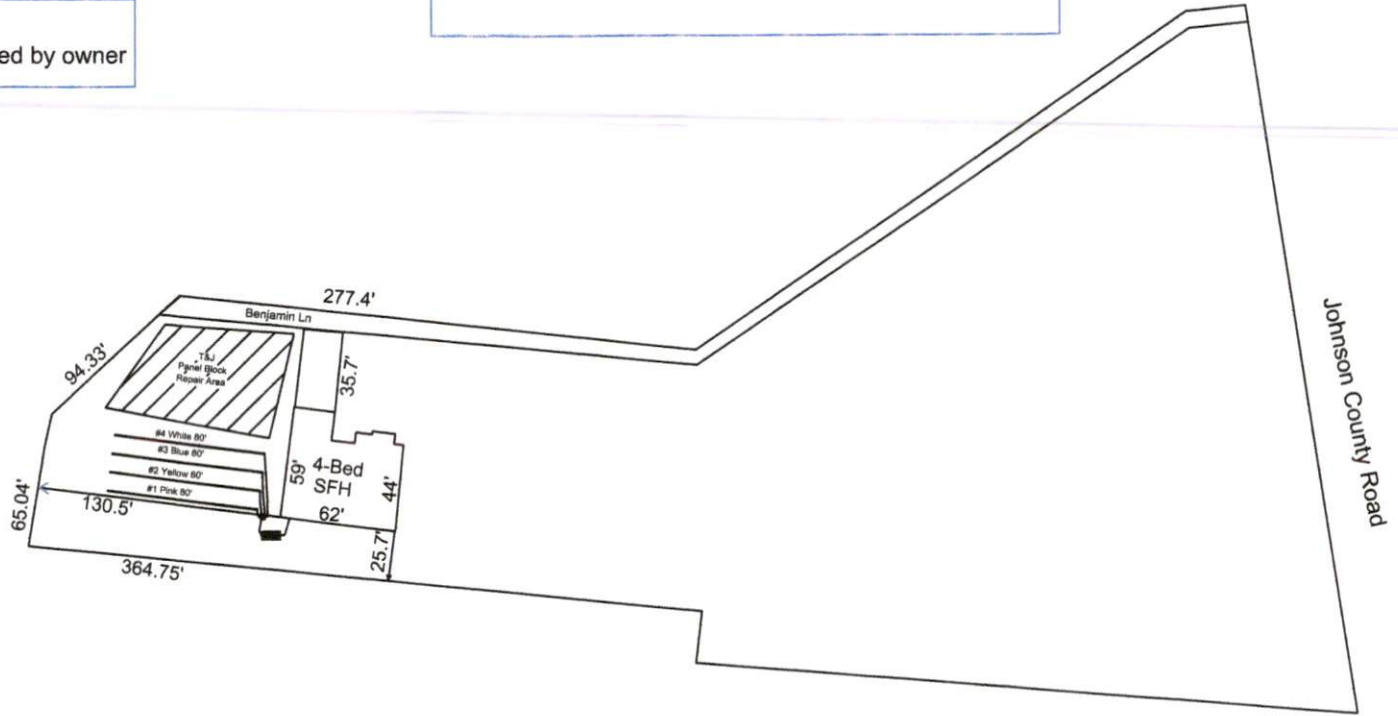

System: Pump to D-Box
 Lines: 3-5 (255')
 0.35 LTAR
 12-15" Max Trench Bottom
 Accepted Status System
 Repair: T&J Panel Block - 50% reduction
 Lines: 1-2 (170')
 0.35 LTAR
 14" Max Trench Bottom

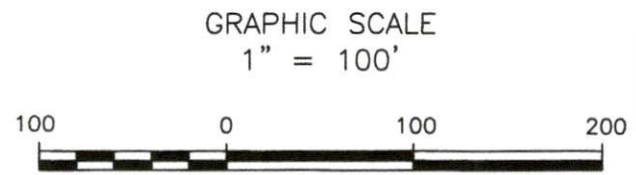

Adams
 Soil Consulting
 919-414-6761
 Job #1661

89 Benjamin Ln - Angier, NC
 4-Bedroom Septic Proposal
 Naranjo-Diaz

*Not a Survey
 Sketched from a plot plan supplied by owner

**1000 Gallon Septic Tank
 Tank and trenches to be located minimum of 10'
 from any property line and minimum of 5'
 from any building foundation.
 *Do Not Cut, Fill, or Alter Drainfield or Repair Area
 *Comply with all setbacks

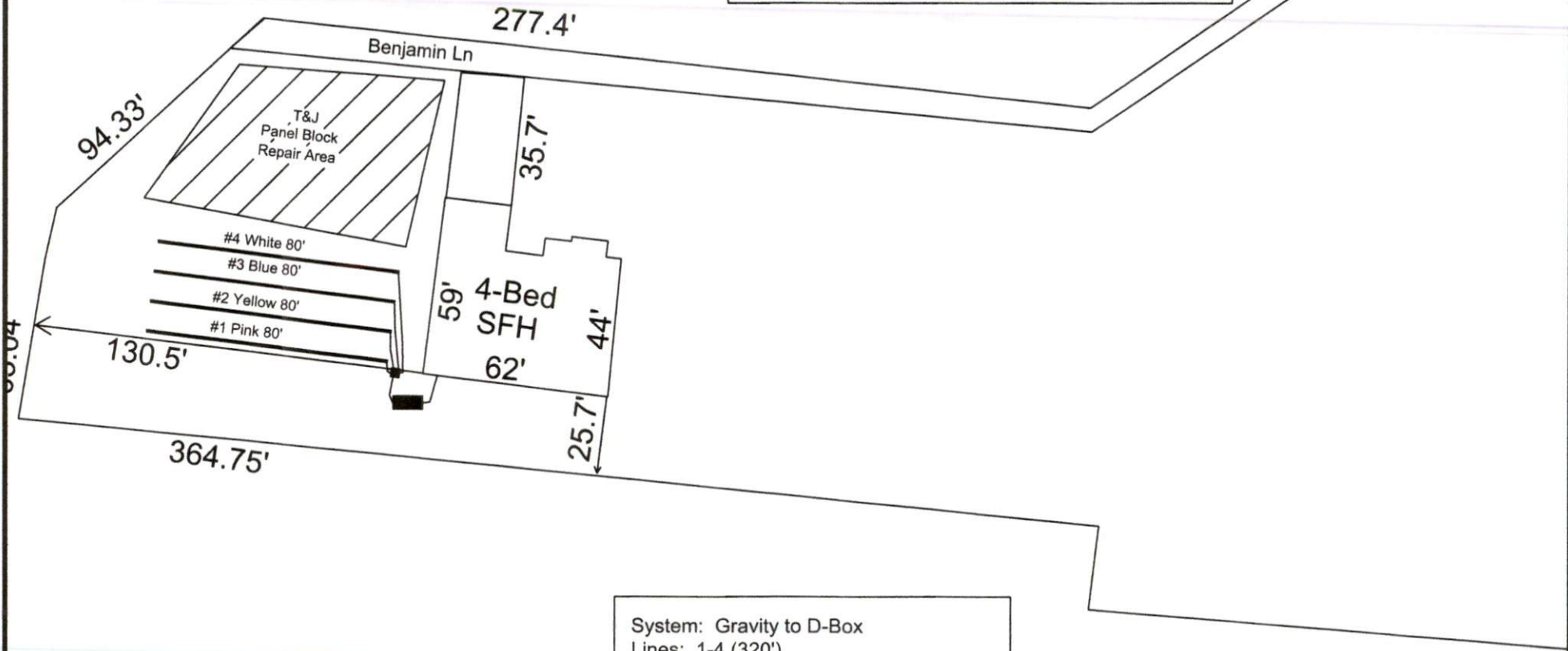

System: Gravity to D-Box
 Lines: 1-4 (320')
 0.4 LTAR
 24" Max Trench Bottom
 Accepted Status System
 Repair: T&J Panel Block - 50% reduction
 Lines: 1-2 (170')
 0.4 LTAR
 24" Max Trench Bottom

GRAPHIC SCALE
 1" = 50'



Adams
 Soil Consulting
 919-414-6761
 Job #1661