

89 Benjamin Ln. Angier

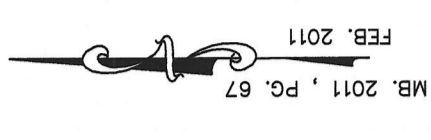
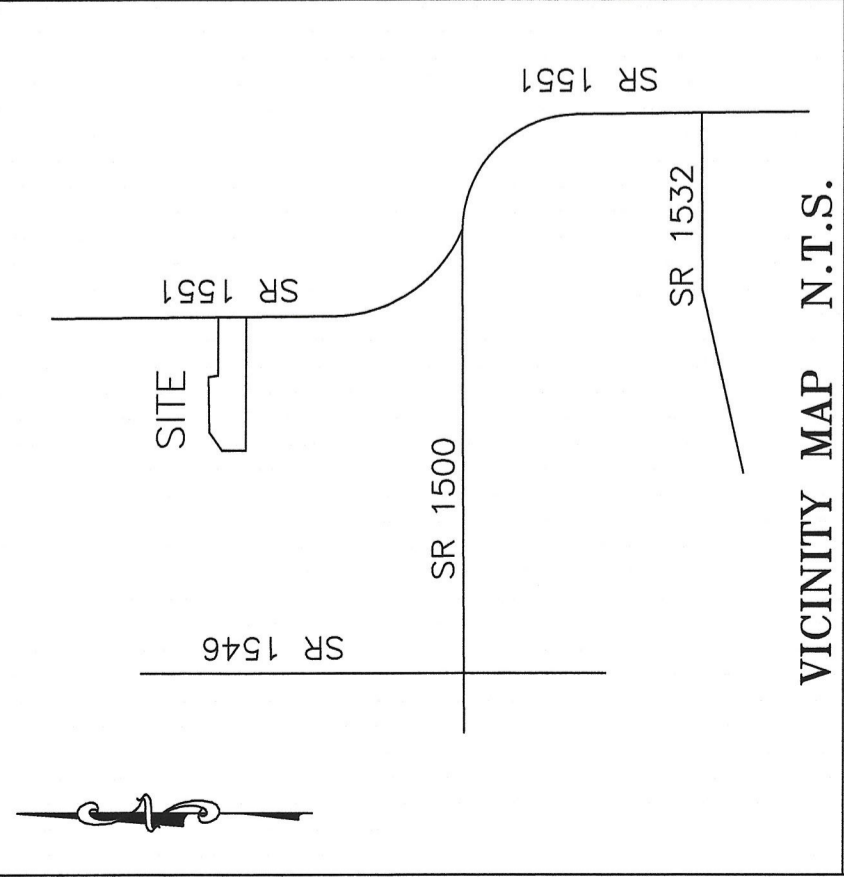

M. E. BECK
DB. 2737, PG. 345
BK. 99, PG. 213

L. J. VARGAS
DB. 2174, PG. 362
BK. 2004, PG. 74

J. L. NARANJO-DIAZ
DB. 3853, PG. 780
BK. 2004, PG. 74

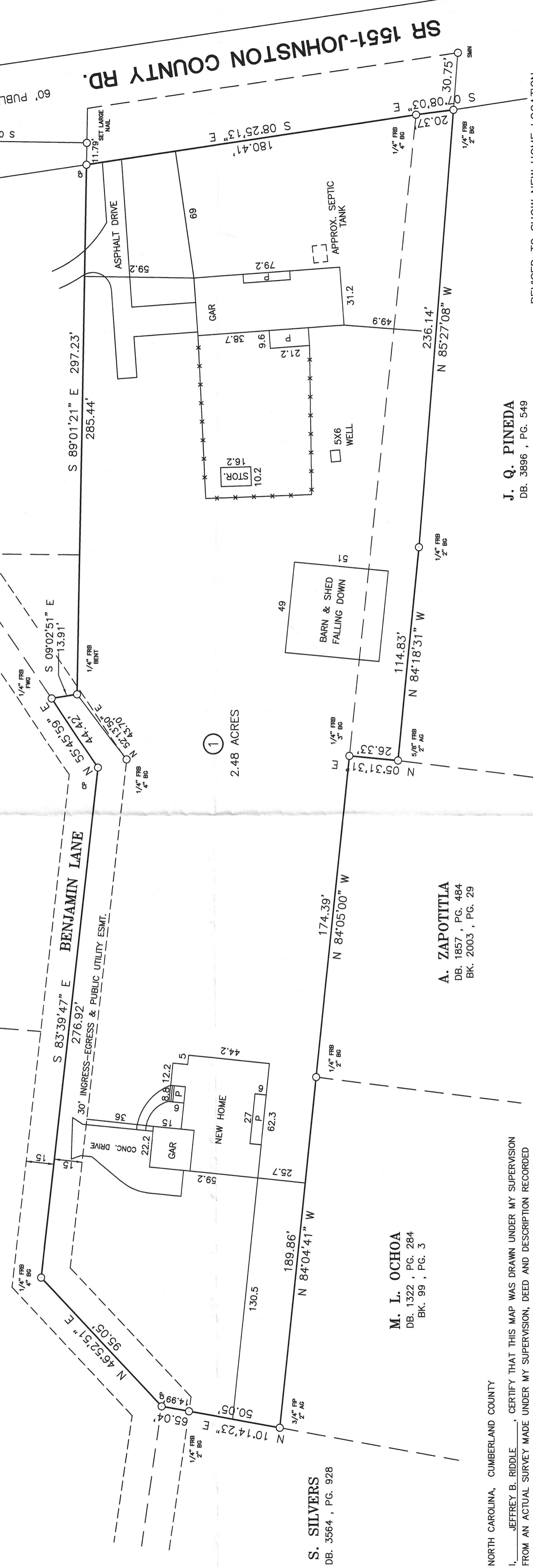

S. SILVERS
DB. 3564, PG. 928

M. L. OCHOA
DB. 1322, PG. 284
BK. 99, PG. 3

A. ZAPOTITLA
DB. 1857, PG. 484
BK. 2003, PG. 29

NORTH CAROLINA, CUMBERLAND COUNTY

I, JEFFREY B. RIDDLE, CERTIFY THAT THIS MAP WAS DRAWN UNDER MY SUPERVISION FROM AN ACTUAL SURVEY MADE UNDER MY SUPERVISION, DEED AND DESCRIPTION RECORDED IN PLAT BOOK 2011, PAGE 67; DEED BOOK 3920, PAGE 567, OR OTHER REFERENCE SOURCE ; THAT THE BOUNDARIES NOT SURVEYED ARE INDICATED AS DRAWN FROM INFORMATION IN PLAT BOOK PAGE OR OTHER REFERENCE SOURCE ; THAT THE RATIO OF PRECISION BEFORE ADJUSTMENTS IS, 1: 10,600, AND THIS MAP MEETS THE REQUIREMENTS OF THE STANDARDS OF PRACTICE OF LAND SURVEYING IN NORTH CAROLINA (21 NCAC 56.1600) THIS 18 DAY OF MARCH, 2024.

LICENSE NO. PLS-3653
Jeffrey B. Riddle
REVISED 03-16-24 TO SHOW HOME LOCATION



SURVEYOR SEAL

REVISED TO SHOW NEW HOME LOCATION
PROPERTY OF

JORGE L. NARANJO-DIAZ
MARIA L. GARCIA

J. Q. PINEDA
DB. 3896, PG. 549

GROVE TOWNSHIP
ANGIER
SCALE: 1" = 40'
DATE SURVEYED - 06-19-22
REVISED TO SHOW HOME LOCATION 03-16-24

REFERENCES
1603-21-5967.000
DB. 3920, PG. 567
BK. 2011, PG. 67

JEFFREY B. RIDDLE PLS-3653
5965 HALL PARK ROAD FAYETTEVILLE, NC 28306
1-910-308-9330



BAR SCALE (IN FEET)

DRAWN BY: JR