

AS-BUILT IMPROVEMENTS FOR
MATTAMY HOMES
 65 HARTFORD LANE
 LOT 79, PROVIDENCE CREEK PHASE 2
 HECTORS CREEK AND BLACK RIVER TOWNSHIP, HARNETT COUNTY, NORTH CAROLINA

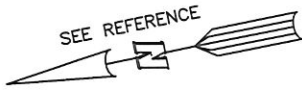

(73)

(74)

S11°28'21"W 70.54'

LEGEND

- ⊠ AIR CONDITIONER
- ⊡ BACK OF CURB
- ⊢ BACK FLOW PREVENTER
- ⊣ CLEANOUT
- ⊤ CURB INLET
- ⊥ DRILL HOLE SET
- ⊦ EXISTING CONCRETE MONUMENT
- ⊧ EXISTING DRILL HOLE
- ⊨ EXISTING IRON STAKE
- ⊩ EXISTING IRON PIPE
- ⊪ ELECTRIC METER
- ⊫ EXISTING PK NAIL
- ⊬ ELECTRIC STUB
- ⊭ FLARED END SECTION
- ⊮ FIRE HYDRANT
- ⊯ FIBER OPTIC PEDESTAL
- ⊰ GAS METER
- ⊱ GUY
- ⊲ INVERT
- ⊳ IRON PIPE SET
- ⊴ IRON ROD SET
- ⊵ LIGHT POLE
- ⊶ MAGNETIC NAIL SET
- ⊷ MANHOLE SANITARY SEWER
- ⊸ MANHOLE STORM SEWER
- ⊹ OVERHEAD WIRES
- ⊺ PK NAIL SET
- ⊻ POINT NOT SET
- ⊼ RAIL ROAD SPIKE
- ⊽ TELEPHONE PEDESTAL
- ⊾ TRANSFORMER
- ⊿ CABLE TV PEDESTAL
- ⊠ UTILITY POLE
- ⊡ WATER METER
- ⊢ WATER VALVE
- ⊣ YARD INLET
- () FIELD MEASUREMENT

(80)

(78)

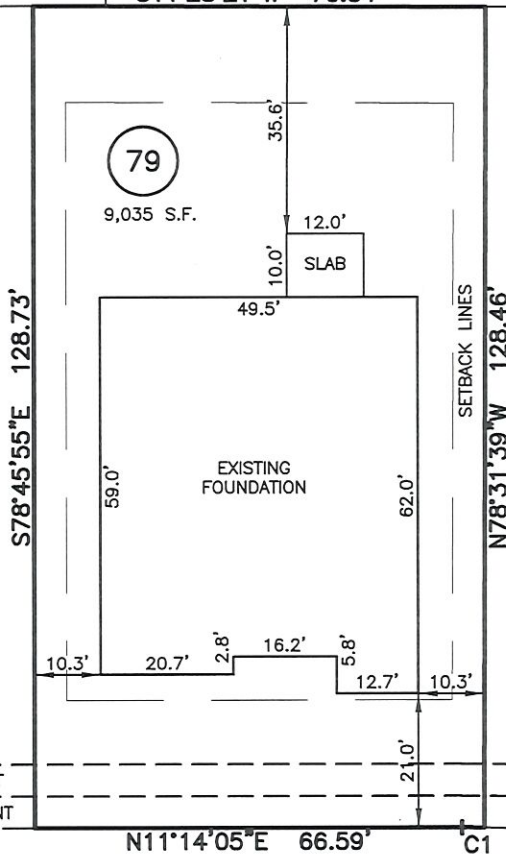

10' STREET TREE EASEMENT
 5' PUBLIC UTILITY EASEMENT

HARTFORD LANE
 50' PUBLIC R/W

| CURVE | RADIUS | ARC LENGTH | CHORD LENGTH | CHORD BEARING | DELTA ANGLE |
|-------|---------|------------|--------------|---------------|-------------|
| C1 | 325.00' | 3.41' | 3.41' | N11°32'09"E | 0°36'07" |

SETBACK INFO

FRONT: _____ 20'
 REAR: _____ 15'
 SIDES: _____ 5'
 CORNER SIDE: _____ 15'

WAKE COUNTY, NORTH CAROLINA

I CERTIFY THAT THIS MAP WAS DRAWN UNDER MY SUPERVISION FROM AN ACTUAL SURVEY MADE UNDER MY SUPERVISION; THAT THE IMPROVEMENTS LIE WHOLLY UPON THE LOT AND THAT THERE WERE NO ENCROACHMENTS OBSERVED EXCEPT AS SHOWN, AND THAT THE SURVEY IS OF AN EXISTING PARCEL OR PARCELS OF LAND.

Ch R. P. PA

CHARLES R. PIRATZKY, R.L.S.
 L-2813

8-19-2022

DATE

THIS AS-BUILT IS
 FOR CODE COMPLIANCE.
 NOT FOR SALES OR
 CONVEYANCE

REFERENCES:

BM 2022 PGS 19-23



SCALE: 1" = 30'

NOTES

1. THIS SURVEY SUBJECT TO ANY FACTS THAT MAY BE DISCLOSED BY A FULL AND ACCURATE TITLE SEARCH.
2. THIS MAP MAY NOT BE A CERTIFIED SURVEY AND HAS NOT BEEN REVIEWED BY A LOCAL GOVERNMENT AGENCY FOR COMPLIANCE WITH ANY APPLICABLE LAND DEVELOPMENT REGULATIONS AND HAS NOT BEEN REVIEWED FOR COMPLIANCE WITH RECORDING REQUIREMENTS FOR PLATS.



DATE: AUG. 15, 2022

Q:\FieldLoc\PC78FND.txt

RWK, PA

engineering ~ surveying
 Corporate License: C-1771
 101 W. Main St., Suite 202
 Garner, NC 27529
 Phone (919) 779-4854
 Fax (919) 779-4056