

I, MICHAEL P. GRIFFIN, certify that under my direction and supervision this map was drawn from an actual field survey; that the error of closure of the survey as calculated by coordinates is 1: 10,000+; that the area shown hereon was calculated by coordinates.

Witness my hand and seal this day of MONTH 2022.

BM 2022 PGS 156-162  
 HARNETT CO. REGISTRY

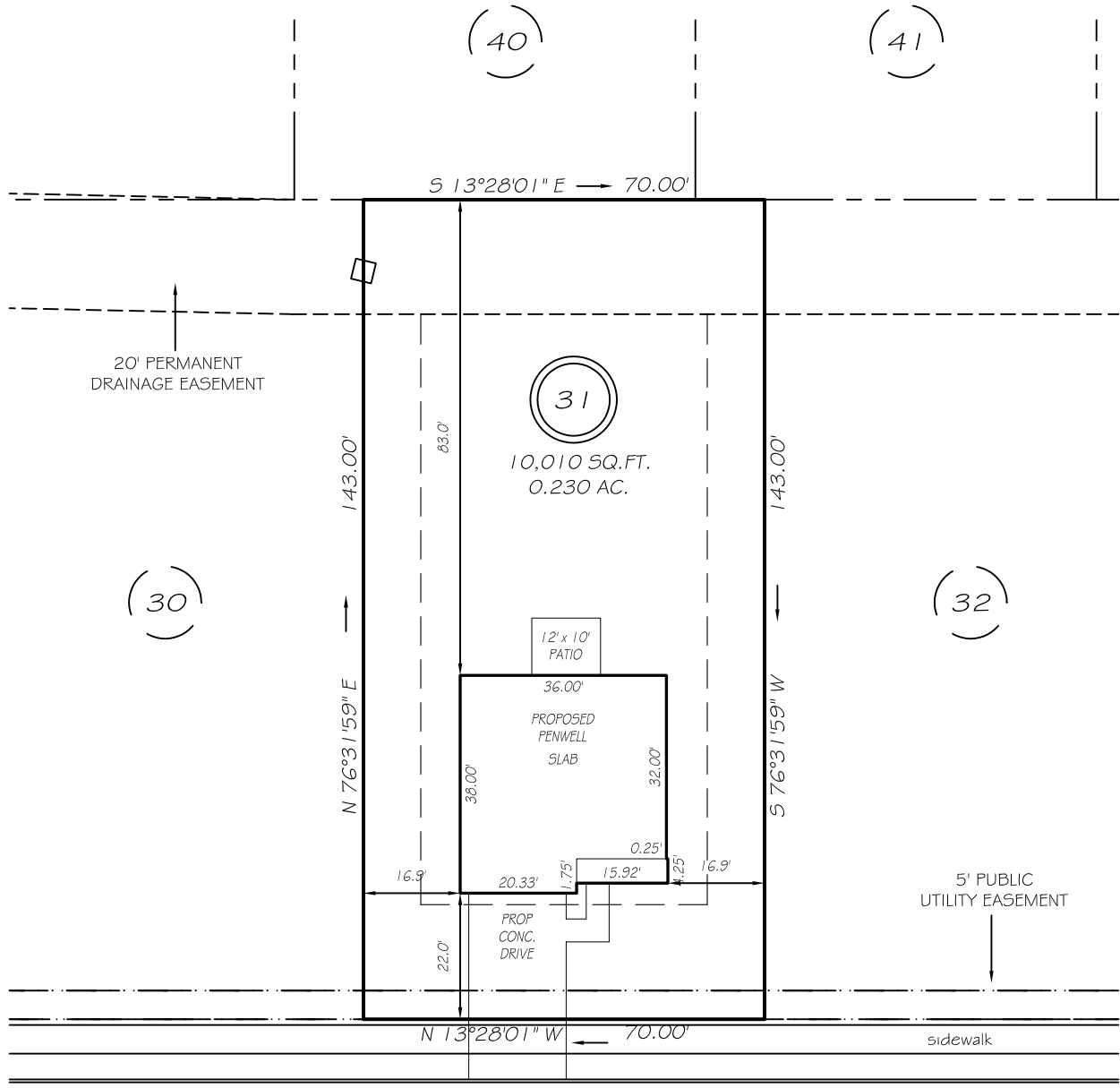

**SILVER MAPLE DRIVE**  
 50' PUBLIC RW & UTILITY

IMPERVIOUS AREAS

HOUSE	1342 SQ. FT.
DRIVE & WALKS	430 SQ. FT.
PATIO	120 SQ. FT.
<b>TOTAL</b>	<b>1892 SQ. FT.</b>
ALLOWED	3000 SQ. FT.

SETBACKS

FRONT	20'
REAR	15'
SIDE	10'
CORNER SIDE	15'

LEGEND

EIP	EXISTING IRON PIPE	FES	FLARED END SECTION
IPS	IRON PIPE SET	WM	WATER METER
RW	RIGHT OF WAY	CO	CLEAN OUT
NF	NOW OR FORMERLY	FH	FIRE HYDRANT
EIS	EXISTING IRON STAKE	CB	CATCH BASIN

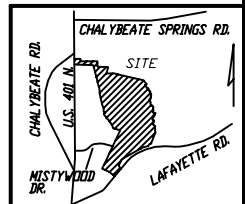

**PRELIMINARY**  
 NOT FOR RECORDATION,  
 SALES OR CONVEYANCE

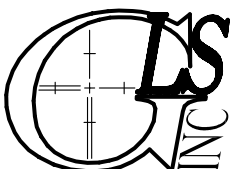

**GRIFFIN LAND SURVEYING, INC.**

P. O. BOX 148  
 FUQUAY-VARINA, NC 27526  
 (919) - 567-1963

**PLOT PLAN**  
 FOR

**D. R. HORTON**

**WOODGROVE**

**LOT 31**

SILVER MAPLE DRIVE  
 NORTH CAROLINA

HARNETT CO. HECTOR'S CREEK TWSHP

DRAWN BY NMF

DATE 4/14/22

CHECKED BY MPG

SCALE 1" = 30'