

Course	Bearing	Distance
L1	N 63°30'45" W	25.00'

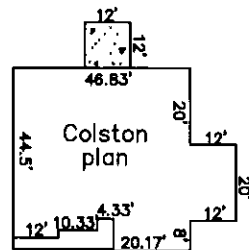

Line Table

- Boundary Lines
- - - - - Road Right of Way Lines
- Centerline of Road
- - - - - Lines not Surveyed

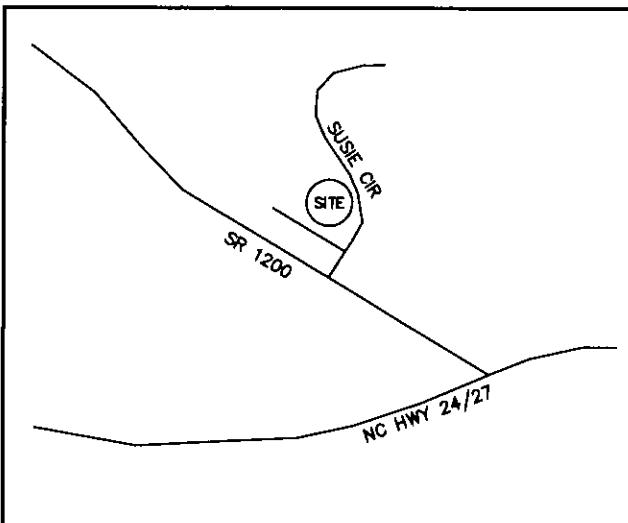

VICINITY MAP

NORTH CAROLINA
ROBESON COUNTY

I, Robert E. Leach, II, certify that this plat was drawn under my supervision from an actual survey made under my supervision, that the ratio of precision as calculated by latitude and departures is 1/10,000, that the boundaries not surveyed are shown as broken lines plotted from information found in Map Book 1, Page 187 B

I further certify that this survey is of an existing parcel or parcels of land. Witness my original signature, License number and seal, this the 28th day of April, 2022.

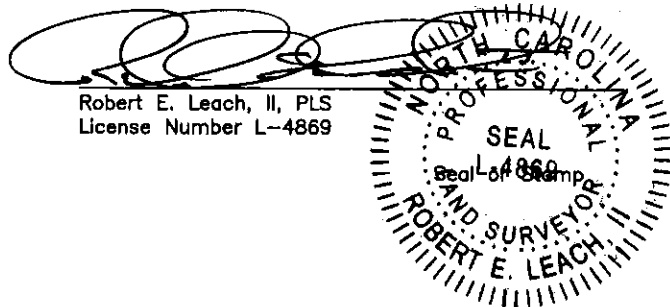

Robert E. Leach, II, PLS
License Number L-4869

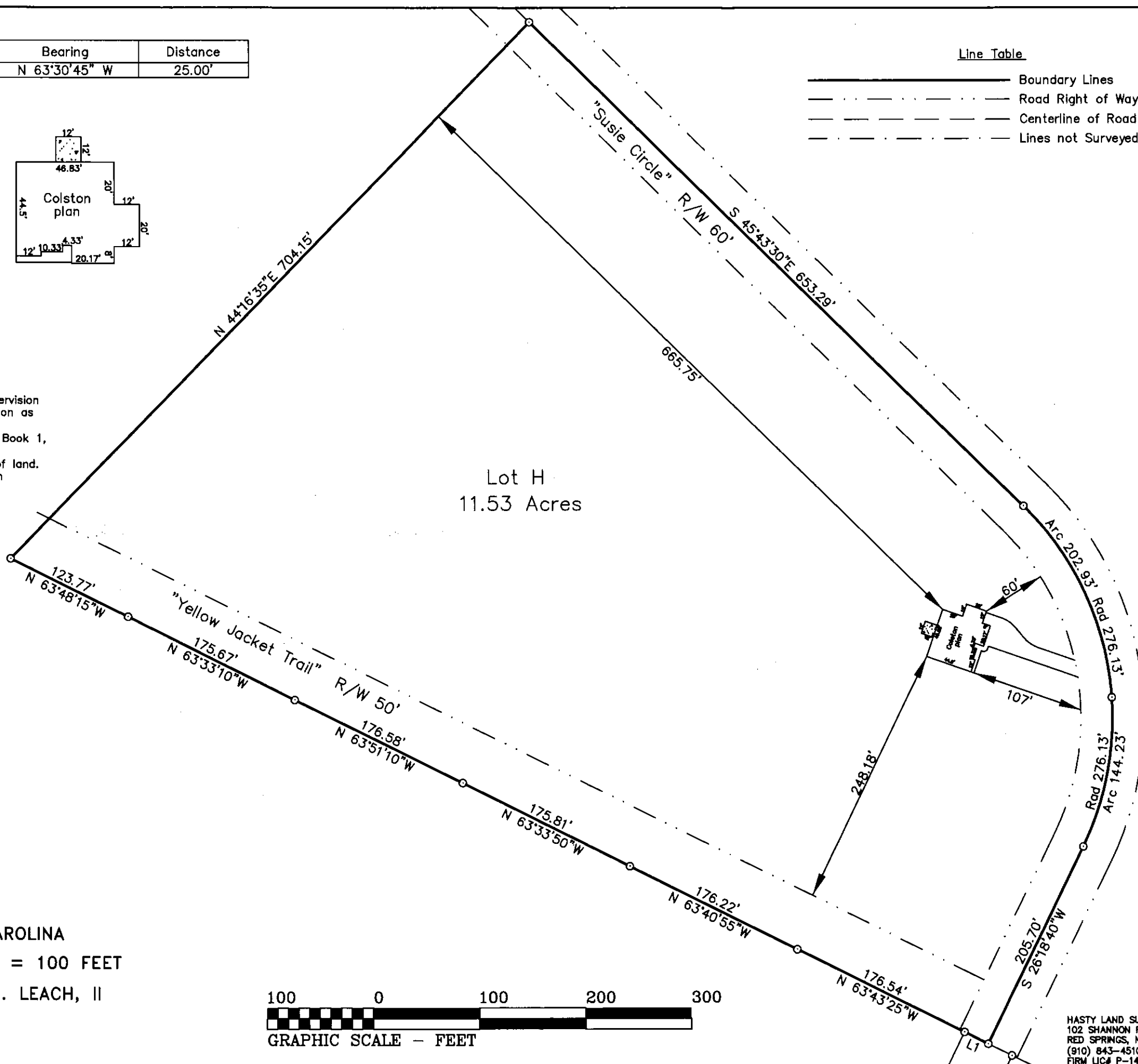

SITE PLAN
LOT H
"SPARTAN RIDGE"
FLY RITE, LLC
PLAT CABINET 2021 SLIDE 167
FOR
ON SITE HOMES
JOHNSONVILLE TOWNSHIP

HARNETT COUNTY

NORTH CAROLINA

DATE 06/7/2022

SCALE 1" = 100 FEET

SURVEYED BY :

ROBERT E. LEACH, II

DRAWING NO. 2022056

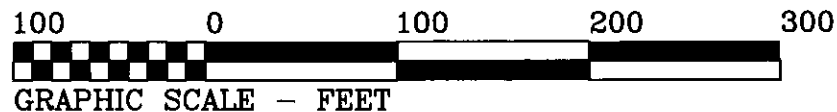

HASTY LAND SURVEYING, PLLC
102 SHANNON ROAD
RED SPRINGS, NC 28377
(910) 843-4510
FIRM LIC# P-1406