

I, MICHAEL P. GRIFFIN, certify that under my direction and supervision this map was drawn from an actual field survey; that the error of closure of the survey as calculated by coordinates is 1: 10,000+; that the area shown hereon was calculated by coordinates.

Witness my hand and seal this 19TH day of SEPTEMBER 2022.

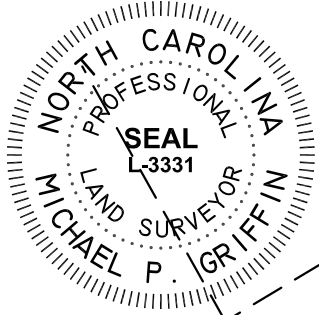

BK 2022 P63 203-203
HARNETT CO. REGISTRY

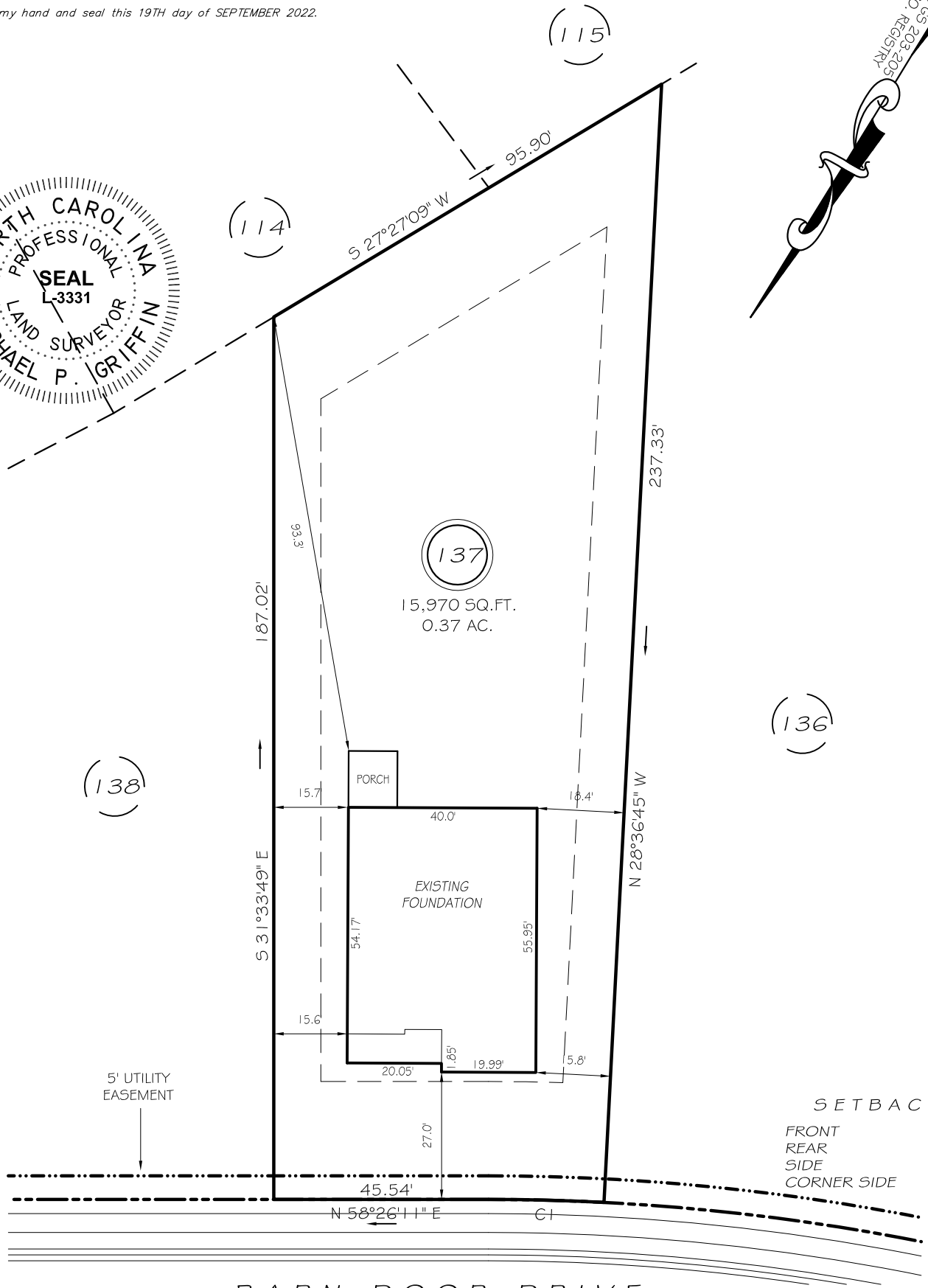

(136)

(138)

(115)

(114)

(137)

15,970 SQ.FT.
0.37 AC.

SETBACKS

FRONT	25'
REAR	20'
SIDE	10'
CORNER SIDE	20'

BARN DOOR DRIVE

50' PUBLIC RW & UTILITY EASEMENT

CI R=475.00' L=24.47' N59°54'43"E 24.46'

THIS PROPERTY IS NOT LOCATED
IN THE 100 YEAR FLOOD ZONE.

LEGEND

EIP	EXISTING IRON PIPE	FES	FLARED END SECTION
IPS	IRON PIPE SET	WM	WATER METER
RW	RIGHT OF WAY	CO	CLEAN OUT
NF	NOW OR FORMERLY	FH	FIRE HYDRANT
EIS	EXISTING IRON STAKE	CB	CATCH BASIN

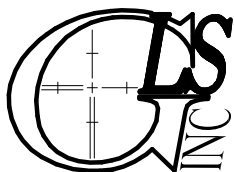
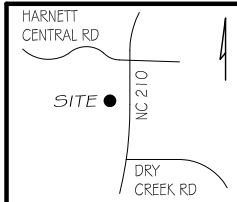

GRIFFIN LAND SURVEYING, INC.

P.O. BOX 148
FUQUAY-VARINA, NC 27526
(919) - 567 - 1963

FOUNDATION SURVEY

FOR

DRB HOMES

THE FARM AT
NEILLS CREEK
LOT 137

BARN DOOR DRIVE

NORTH CAROLINA

HARNETT COUNTY NEILL'S CREEK TWSHP

DRAWN BY **KDF**

DATE **9/19/22**

CHECKED BY **MPG**

SCALE **1" = 30'**