

I, MICHAEL P. GRIFFIN, certify that under my direction and supervision this map was drawn from an actual field survey; that the error of closure of the survey as calculated by coordinates is 1: 10,000+; that the area shown hereon was calculated by coordinates.

Witness my hand and seal this day of MONTH 2022.

BK 2022 P&S 203-205
HARNETT CO. REGISTRY

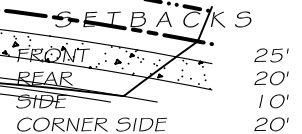
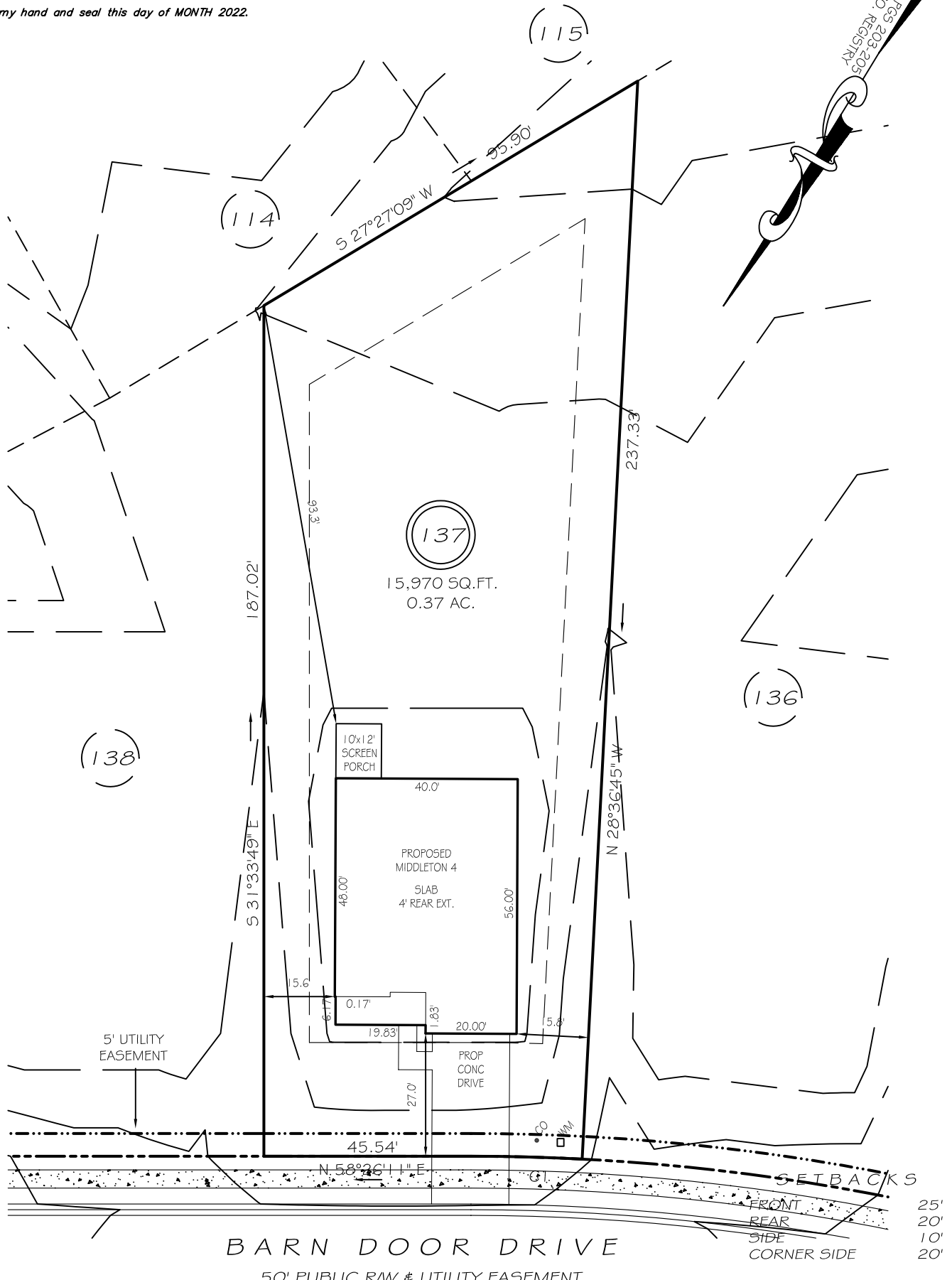

BARN DOOR DRIVE
50' PUBLIC RW & UTILITY EASEMENT

CI R=475.00' L=24.47' N59°54'43\"/>

PRELIMINARY
NOT FOR RECORDATION,
SALES OR CONVEYANCE

LEGEND

EIP	EXISTING IRON PIPE	FES	FLARED END SECTION
IP5	IRON PIPE SET	WM	WATER METER
RW	RIGHT OF WAY	CO	CLEAN OUT
NF	NOW OR FORMERLY	FH	FIRE HYDRANT
EIS	EXISTING IRON STAKE	CB	CATCH BASIN

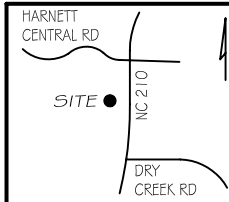

GRIFFIN LAND SURVEYING, INC.

P.O. BOX 148
FUQUAY-VARINA, NC 27526
(919) - 567 - 1963

PLOT PLAN
FOR

DAN RYAN BUILDERS
THE FARM AT
NEILLS CREEK
LOT 137

BARN DOOR DRIVE
NORTH CAROLINA
HARNETT COUNTY NEILL'S CREEK TWSHP

DRAWN BY **NMF**

DATE **5/12/22**

CHECKED BY **MPG**

SCALE **1" = 30'**