

I, MICHAEL P. GRIFFIN, certify that under my direction and supervision this map was drawn from an actual field survey; that the error of closure of the survey as calculated by coordinates is 1: 10,000+; that the area shown hereon was calculated by coordinates.

Witness my hand and seal this 21ST day of OCTOBER 2022.

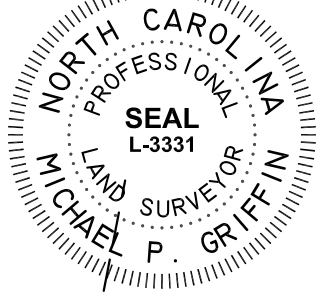

BK 2022 PG5 203-205  
HARNETT CO. REGISTRY

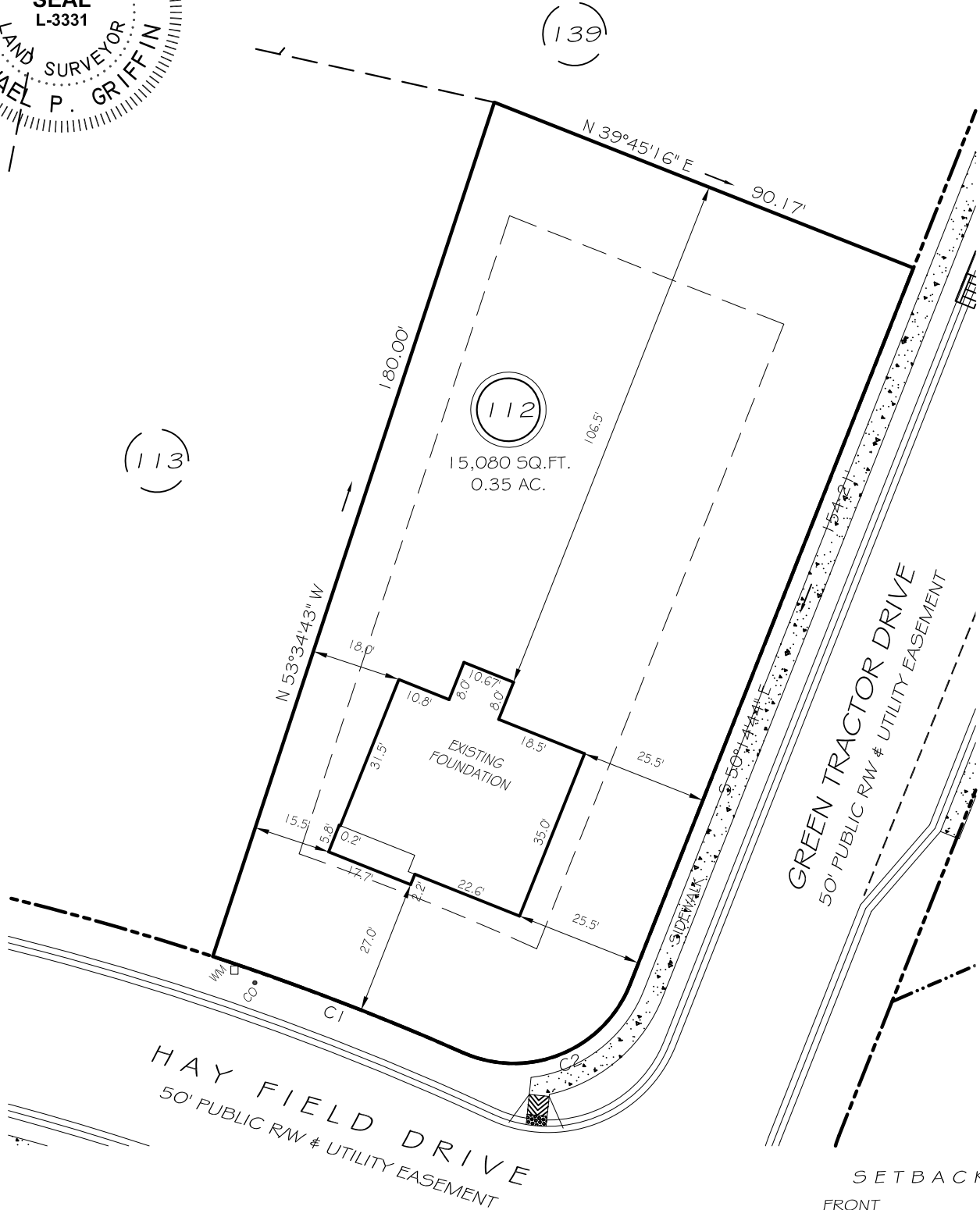

**SETBACKS**

FRONT	25'
REAR	20'
SIDE	10'
CORNER SIDE	20'

C1 R=550.00' L=53.74' S39°13'15"W 53.72'  
C2 R=25.00' L=40.26' N04°06'46"W 36.05'

THIS PROPERTY IS NOT LOCATED  
IN THE 100 YEAR FLOOD ZONE.

**LEGEND**

EIP	EXISTING IRON PIPE	FES	FLARED END SECTION
IPS	IRON PIPE SET	WM	WATER METER
R/W	RIGHT OF WAY	CO	CLEAN OUT
N/F	NOW OR FORMERLY	FH	FIRE HYDRANT
EIS	EXISTING IRON STAKE	CB	CATCH BASIN

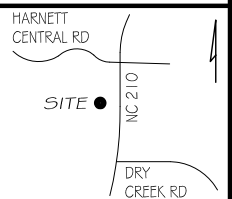

**GRIFFIN LAND SURVEYING, INC.**

P. O. BOX 148  
FUQUAY-VARINA, NC 27526  
(919) - 567-1963

**FOUNDATION SURVEY**

FOR  
**DRB HOMES**  
THE FARM AT  
NEILLS CREEK  
LOT 112

238 HAY FIELD DRIVE  
NORTH CAROLINA  
HARNETT COUNTY NEILL'S CREEK TWSHP

DRAWN BY **MPG**

DATE **10/21/22**

CHECKED BY **MPG**

SCALE **1" = 30'**