

Application # SFD2206-0081

Harnett County Department of Public Health Site Sketch

Property Location: 1122 Nutgrass Rd (SR 2026)

Issued To: Wimberly Builders Subdivision _____ Lot # _____

Authorized State Agent: *Wah O REHS* Date: 07-13-22

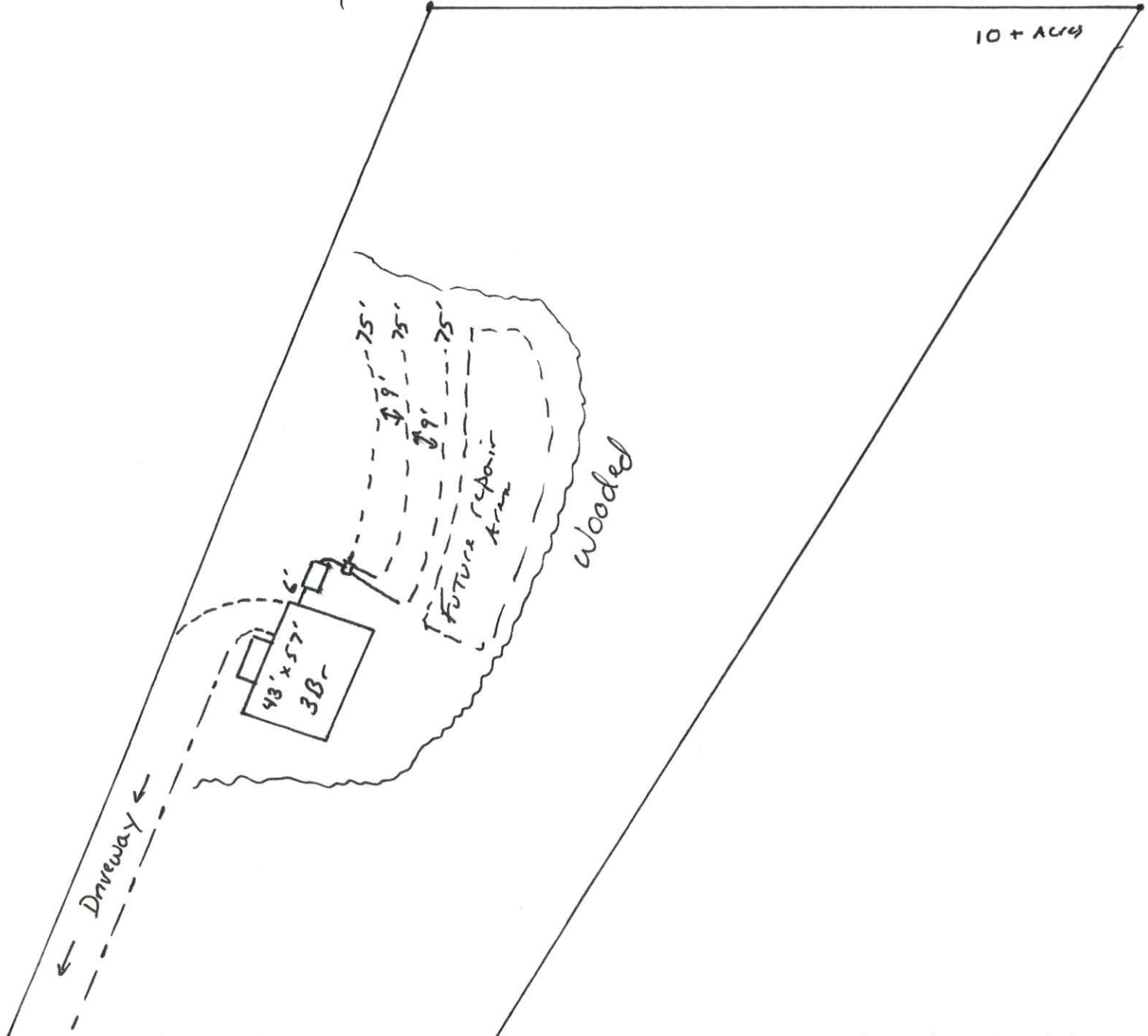

This drawing is for illustrative purposes only. System installation must meet all pertinent laws, rules, and regulations.