

PLANS DESIGNED TO THE 2018 NORTH CAROLINA STATE RESIDENTIAL BUILDING CODE

PURCHASER MUST VERIFY ALL DIMENSIONS AND CONDITIONS BEFORE CONSTRUCTION BEGINS. TONY R. WIMBERLY ASSUMES NO LIABILITY OR RESPONSIBILITY FOR ANY STRUCTURAL OR DIMENSIONAL ERRORS OR OMISSIONS. THE CONTRACTOR AND/OR OWNER SHALL BE RESPONSIBLE FOR THE VERIFICATION AND CHECKING OF ALL NOTES, DETAILS, ELEVATIONS, SECTIONS, AND FLOOR PLANS. CODES AND CONDITIONS MAY VARY WITH LOCATION. A LOCAL DESIGNER, ARCHITECT, OR ENGINEER SHOULD BE CONSULTED BEFORE CONSTRUCTION. THESE ARE INSTRUMENTS OF SERVICE AND AS SUCH SHALL REMAIN PROPERTY OF TONY R. WIMBERLY.

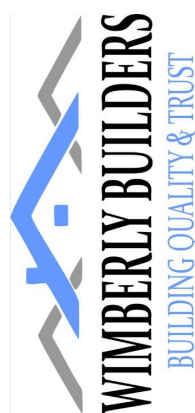

FRONT ELEVATION

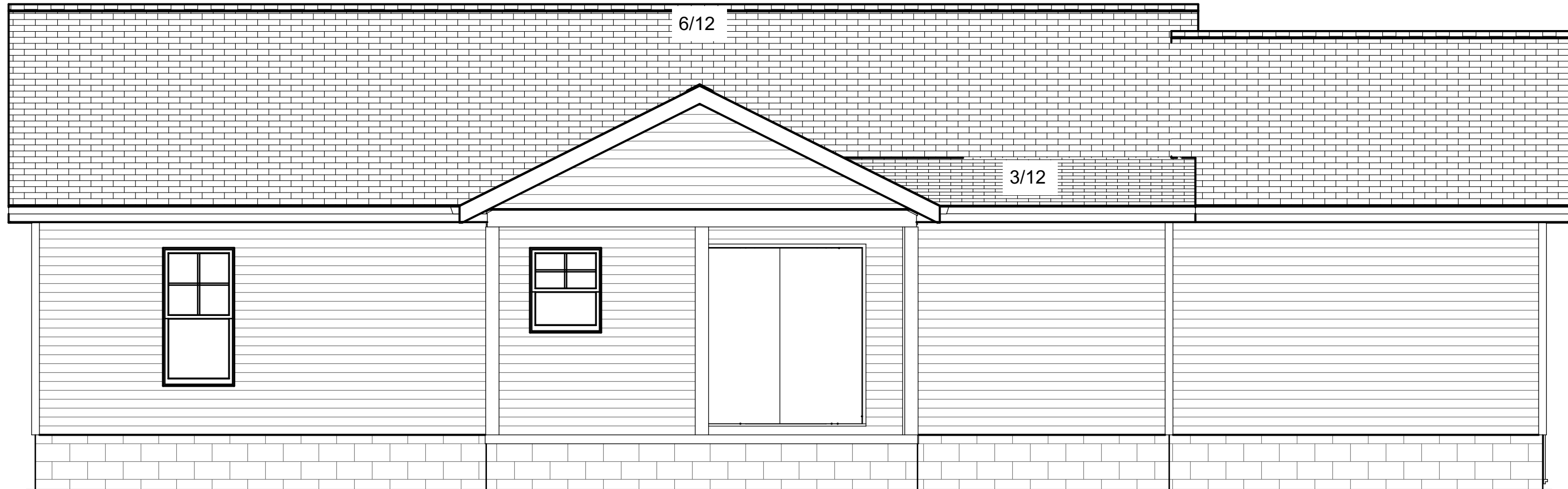

REAR ELEVATION

SHEET TITLE:

ELEVATIONS

PROJECT DESCRIPTION:

**Richard Beacham
Residence**

DRAWINGS PROVIDED BY:

Tony R. Wimberly
(919) 669-7066
trwimberly@gmail.com

DATE:

4/4/2022

SCALE:

1/4" = 1'

SHEET:

A-1

PURCHASER MUST VERIFY ALL DIMENSIONS AND CONDITIONS BEFORE CONSTRUCTION BEGINS. TONY R. WIMBERLY ASSUMES NO LIABILITY OR RESPONSIBILITY FOR ANY STRUCTURAL OR DIMENSIONAL ERRORS OR OMISSIONS. THE CONTRACTOR AND/OR OWNER SHALL BE RESPONSIBLE FOR THE VERIFICATION AND CHECKING OF ALL NOTES, DETAILS, ELEVATIONS, SECTIONS, AND FLOOR PLANS. CODES AND CONDITIONS MAY VARY WITH LOCATION. A LOCAL DESIGNER, ARCHITECT, OR ENGINEER SHOULD BE CONSULTED BEFORE CONSTRUCTION. THESE ARE INSTRUMENTS OF SERVICE AND AS SUCH SHALL REMAIN PROPERTY OF TONY R. WIMBERLY.

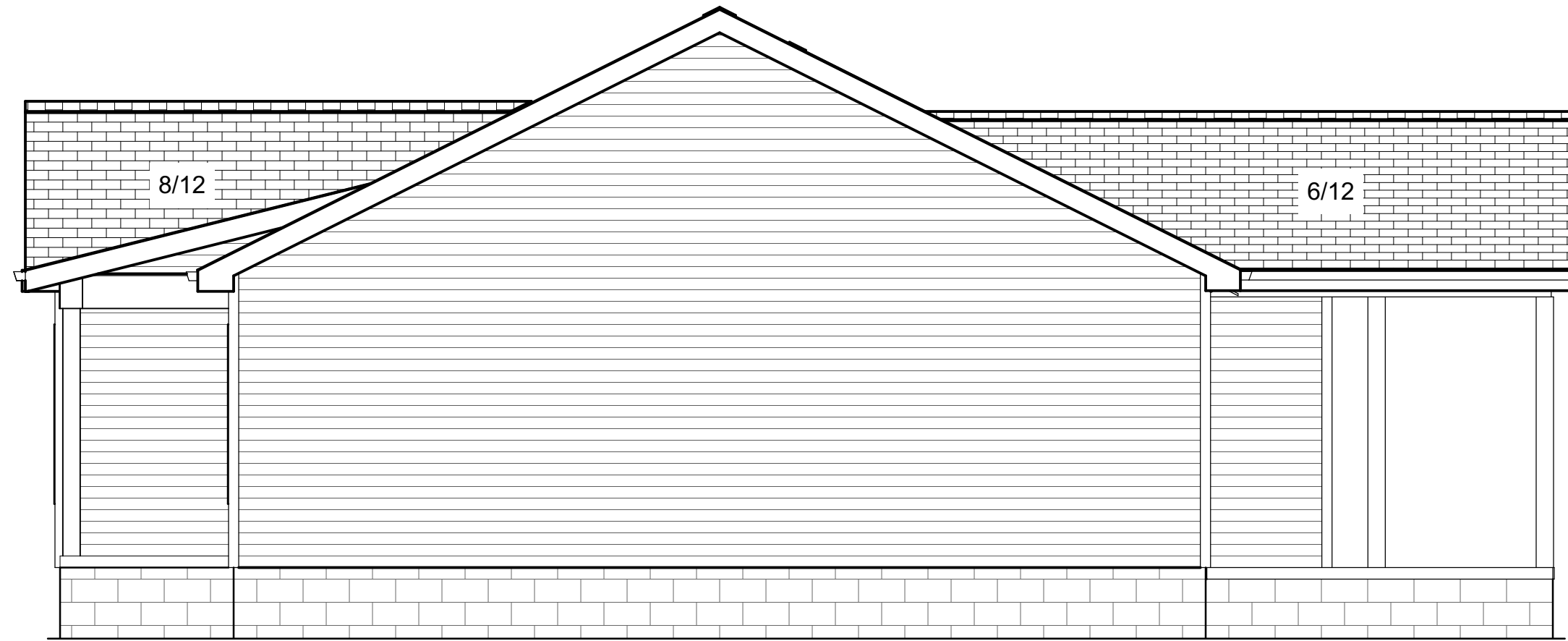
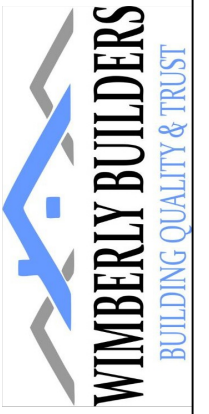

RIGHT ELEVATION



LEFT ELEVATION

SHEET TITLE:

ELEVATIONS

PROJECT DESCRIPTION:

**Richard Beacham
Residence**

DRAWINGS PROVIDED BY:

Tony R. Wimberly
(919) 669-7066
trwimberly@gmail.com

DATE:

4/4/2022

SCALE:

1/4" = 1'

SHEET:

A-2

PURCHASER MUST VERIFY ALL DIMENSIONS AND CONDITIONS BEFORE CONSTRUCTION BEGINS. TONY R. WIMBERLY ASSUMES NO LIABILITY OR RESPONSIBILITY FOR ANY STRUCTURAL OR DIMENSIONAL ERRORS OR OMISSIONS. THE CONTRACTOR AND/OR OWNER SHALL BE RESPONSIBLE FOR THE VERIFICATION AND CHECKING OF ALL NOTES, DETAILS, ELEVATIONS, SECTIONS, AND FLOOR PLANS. CODES AND CONDITIONS MAY VARY WITH LOCATION. A LOCAL DESIGNER, ARCHITECT, OR ENGINEER SHOULD BE CONSULTED BEFORE CONSTRUCTION. THESE ARE INSTRUMENTS OF SERVICE AND AS SUCH SHALL REMAIN PROPERTY OF TONY R. WIMBERLY.

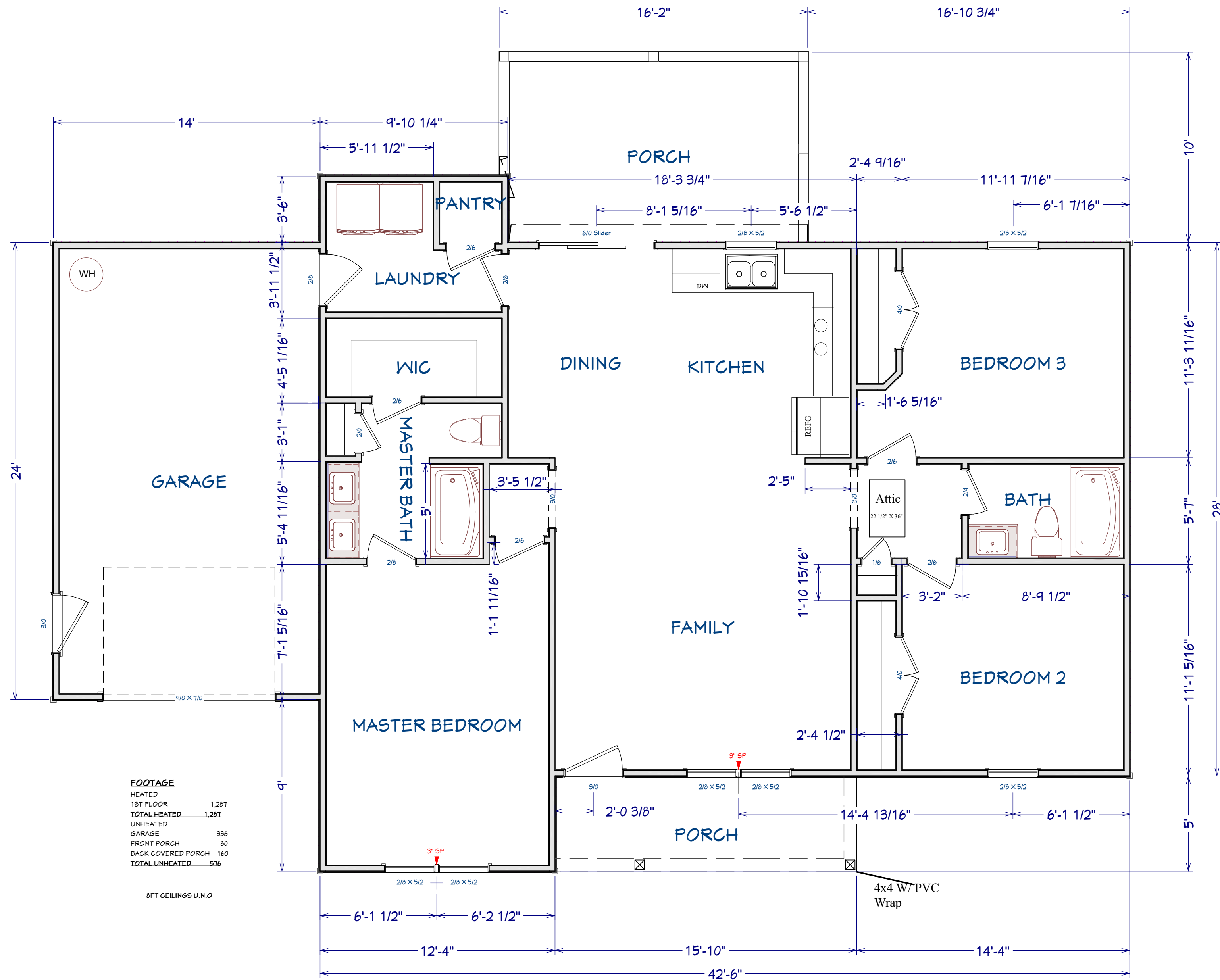
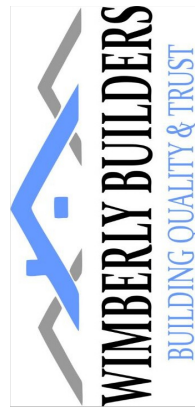

FOOTAGE

HEATED	1,287
1ST FLOOR	1,287
TOTAL HEATED	1,287
UNHEATED	
GARAGE	336
FRONT PORCH	80
BACK COVERED PORCH	160
TOTAL UNHEATED	576

8FT CEILINGS U.N.O

1ST FLOOR PLAN

SHEET TITLE:

FLOOR PLAN

PROJECT DESCRIPTION:

**Richard Beacham
Residence**

DRAWINGS PROVIDED BY:

Tony R. Wimberly
(919) 689-7066
trwimberly@gmail.com

DATE:

4/4/2022

SCALE:

1/4" = 1'

SHEET:

A-3

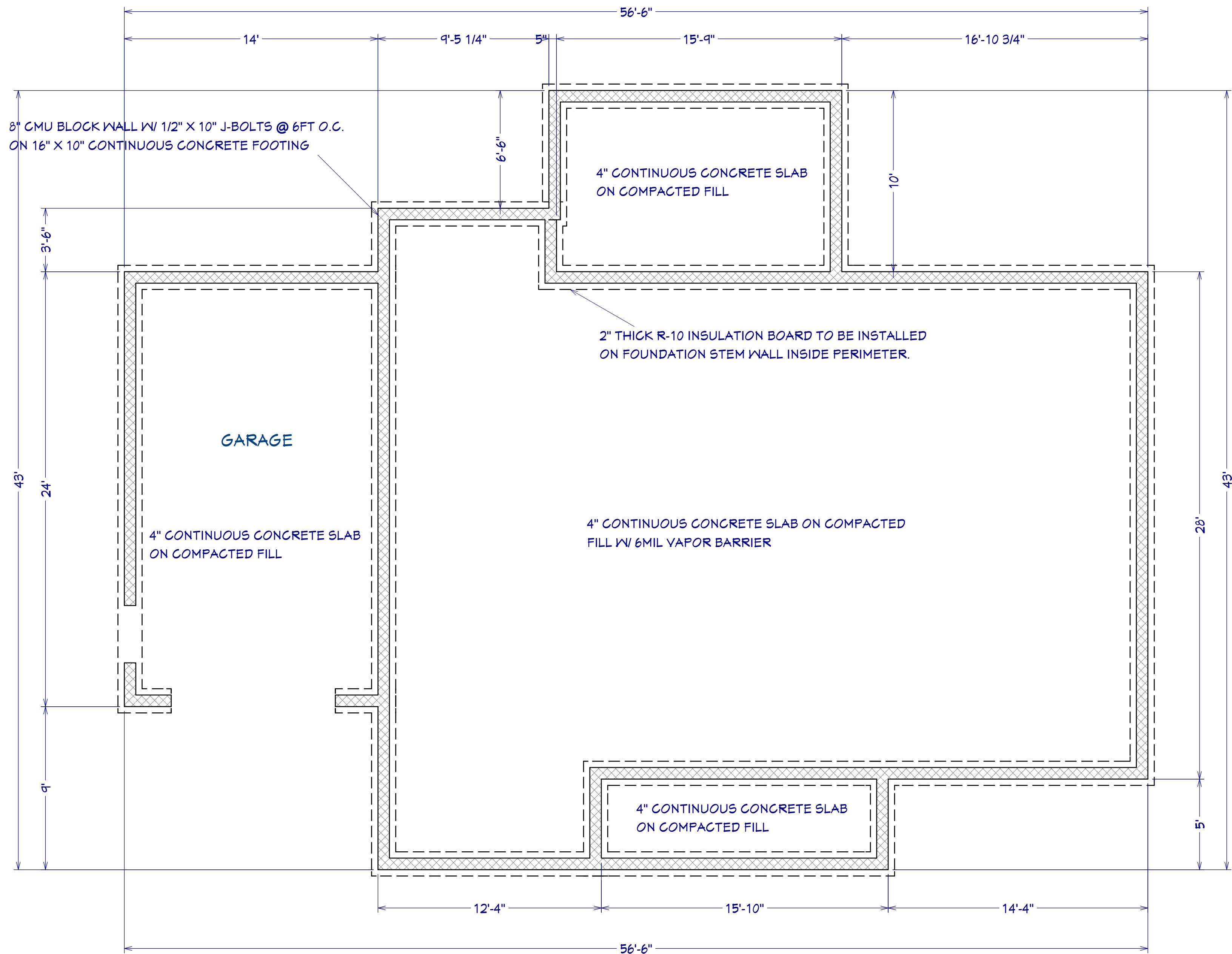

PURCHASER MUST VERIFY ALL DIMENSIONS AND CONDITIONS BEFORE CONSTRUCTION BEGINS. TONY R. WIMBERLY ASSUMES NO LIABILITY OR RESPONSIBILITY FOR ANY STRUCTURAL OR DIMENSIONAL ERRORS OR OMISSIONS. THE CONTRACTOR AND/OR OWNER SHALL BE RESPONSIBLE FOR THE VERIFICATION AND CHECKING OF ALL NOTES, DETAILS, ELEVATIONS, SECTIONS, AND FLOOR PLANS. CODES AND CONDITIONS MAY VARY WITH LOCATION. A LOCAL DESIGNER, ARCHITECT, OR ENGINEER SHOULD BE CONSULTED BEFORE CONSTRUCTION. THESE ARE INSTRUMENTS OF SERVICE AND AS SUCH SHALL REMAIN PROPERTY OF TONY R. WIMBERLY.

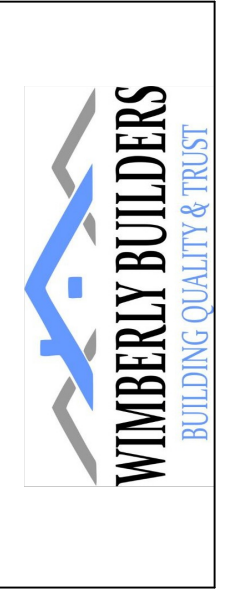

SHEET TITLE:
FOUNDATION

PROJECT DESCRIPTION:
Richard Beacham Residence

DRAWINGS PROVIDED BY:
Tony R. Wimberly
(919) 669-7066
trwimberly@gmail.com

DATE:
4/4/2022

SCALE:
1/4" = 1'

SHEET:
A-4

FOUNDATION PLAN