

NORTH CAROLINA HARNETT COUNTY
 Information is provided for your information only. It is not intended to constitute an offer of insurance or any other financial product. The information is provided for your information only. It is not intended to constitute an offer of insurance or any other financial product. The information is provided for your information only. It is not intended to constitute an offer of insurance or any other financial product.

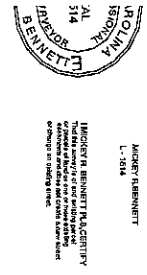

FERENCE DEED BOOK 4159, PAGE 698
 FERENCE PLAT BOOK 2022, PAGE 187

NOTE: ALL INFORMATION TAKEN FROM
 RECORDED DEED PLATS AND OTHER
 PUBLIC INFORMATION NO NEW
 BY BENNETT SURVEY AS OF DATE SHOWN.

OWNER:
 LAND 2020, INC
 380 WAGONER DRIVE
 FAYETTEVILLE, NC 28303

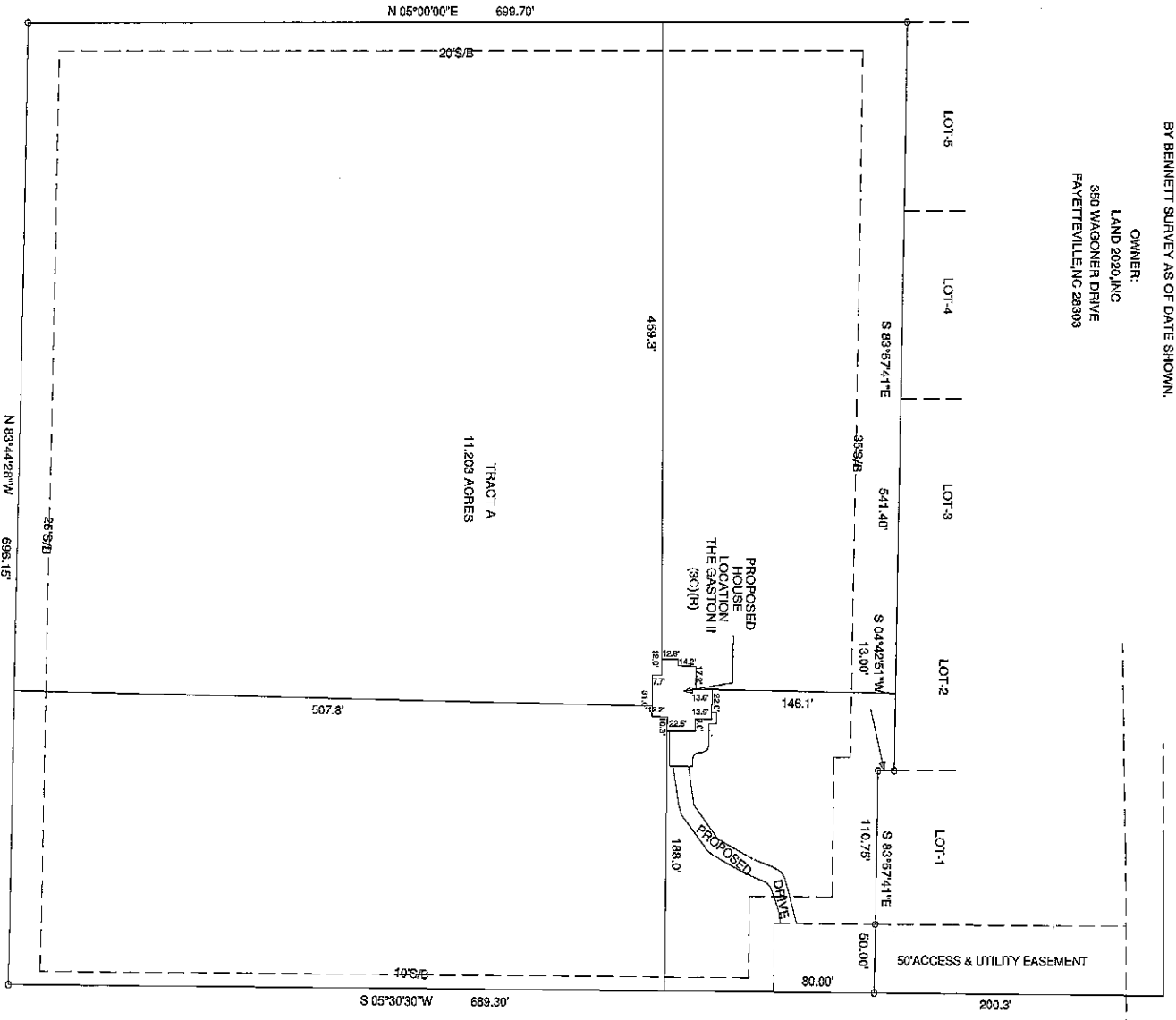
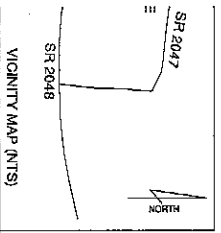
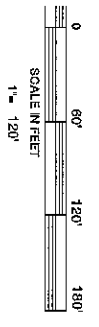

NCSR 2047 (HAYES RD.) 60' R/W

PROPOSED PLOT PLAN
MCPHAIL FARM
 TRACT A
 ANDERSON CREEKTOWNSHIP
 HARNETT COUNTY - NORTH CAROLINA
 ZONED RA-20M
 PIN 0594-57-4632-000
 P/D 010534 0079
 JUNE 15, 2022
 JOB NO. 22318A

BENNETT SURVEYS, INC. F-1301
 1682 CLARK RD., LILLINGTON, N.C. 27548
 (919) 895-5652