

NORTH CAROLINA HARNETT COUNTY  
 Mickey R. Bennett, PLS do certify that this plat was drawn under  
 my supervision (deed description recorded in Book (see ref.)  
 Page (see ref.) and that boundaries not surveyed are clearly  
 indicated as drawn from information found in Book (see ref.) Page  
 (see ref.) that the ratio of precision as calculated is 1:10000.  
 Witness my original signature registration number and seal this  
 15th day of June A.D. 2022.

NOTE: ALL INFORMATION TAKEN FROM  
 RECORDED DEED, PLATS AND OTHER  
 PUBLIC INFORMATION NO NEW  
 BY BENNETT SURVEY AS OF DATE SHOWN.

Mickey R. Bennett PLS

OWNER:  
 LAND 2020, INC  
 350 WAGONER DRIVE  
 FAYETTEVILLE, NC 28303



MICKEY R. BENNETT  
 L - 1514

I, MICKEY R. BENNETT PLS, CERTIFY  
 That this survey is of land existing parcel  
 or parcels of land or one or more existing  
 easements and does not create a new street  
 or change an existing street.

DEED REFERENCE DEED BOOK 4138, PAGE 686  
 MAP REFERENCE PLAT BOOK 2022, PAGE 167

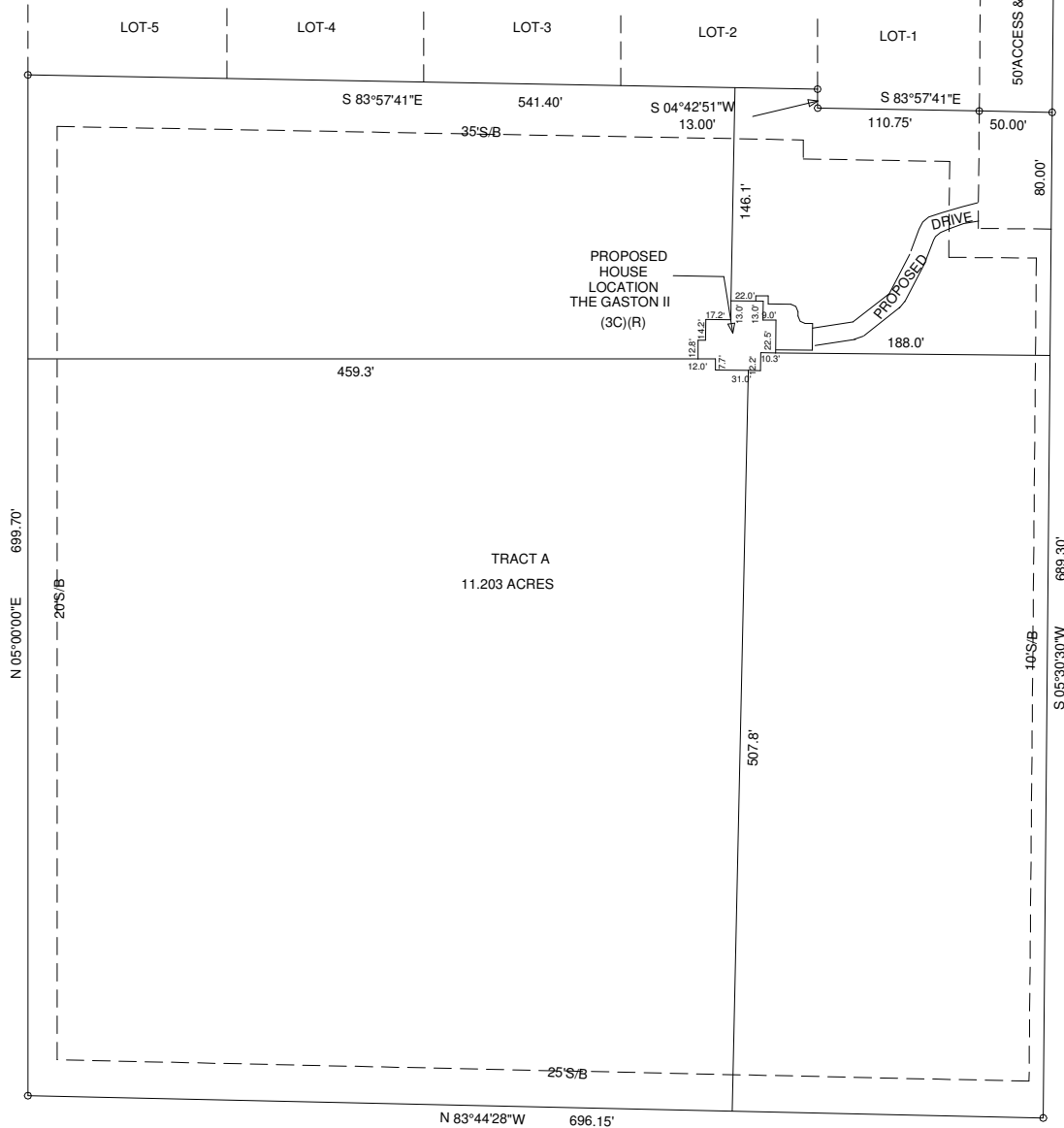
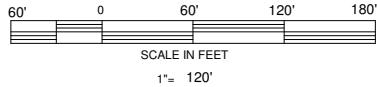
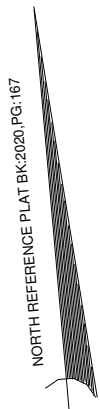

NCSR 2047 (HAYES RD.) 60' R/W

PROPOSED PLOT PLAN  
**MCPHAIL FARM**  
 TRACT A  
 ANDERSON CREEK TOWNSHIP  
 HARNETT COUNTY - NORTH CAROLINA  
 ZONED RA-20M  
 PIN 0524-57-4632.000  
 PID 010534 0079  
 JUNE 15, 2022  
 JOB NO. 22316A

BENNETT SURVEYS, INC.  
 1662 CLARK RD., LILLINGTON, N.C. 27546  
 (910) 893-5252

F-1301

