

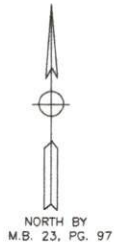

NOT TO SCALE
VICINITY MAP



I, MELVIN A. GRAHAM, PLS. CERTIFY THAT THIS PLAT WAS DRAWN UNDER MY SUPERVISION FROM AN ACTUAL SURVEY MADE UNDER MY SUPERVISION (1:10,000 PROCEDURES) PLAT PREPARED IN ACCORDANCE WITH STANDARDS OF PRACTICE FOR LAND SURVEYING IN NORTH CAROLINA
Melvin A. Graham 05/10/2022
 MELVIN A. GRAHAM, PLS. L-3471 DATE



NOTE: THIS SURVEY IS OF AN EXISTING PARCEL OR PARCELS OF LAND AND DOES NOT CREATE A NEW STREET OR CHANGE AN EXISTING STREET
Melvin A. Graham
 SURVEYOR

NOTE: THIS PROPERTY IS SUBJECT TO ANY AND ALL EASEMENTS, RIGHT OF WAYS, AND AGREEMENTS OF RECORD PRIOR TO THIS PLAT.

CURVE	RADIUS	LENGTH	CHORD	CH. BEARING
1	533.43'	3313.86'	37.72'	N 58°27'13"E
2	25.00'	37.83'	34.32'	S 80°22'28"E
3	425.78'	70.72'	70.84'	S 43°08'34"E
4	425.78'	173.33'	172.14'	S 59°33'51"E

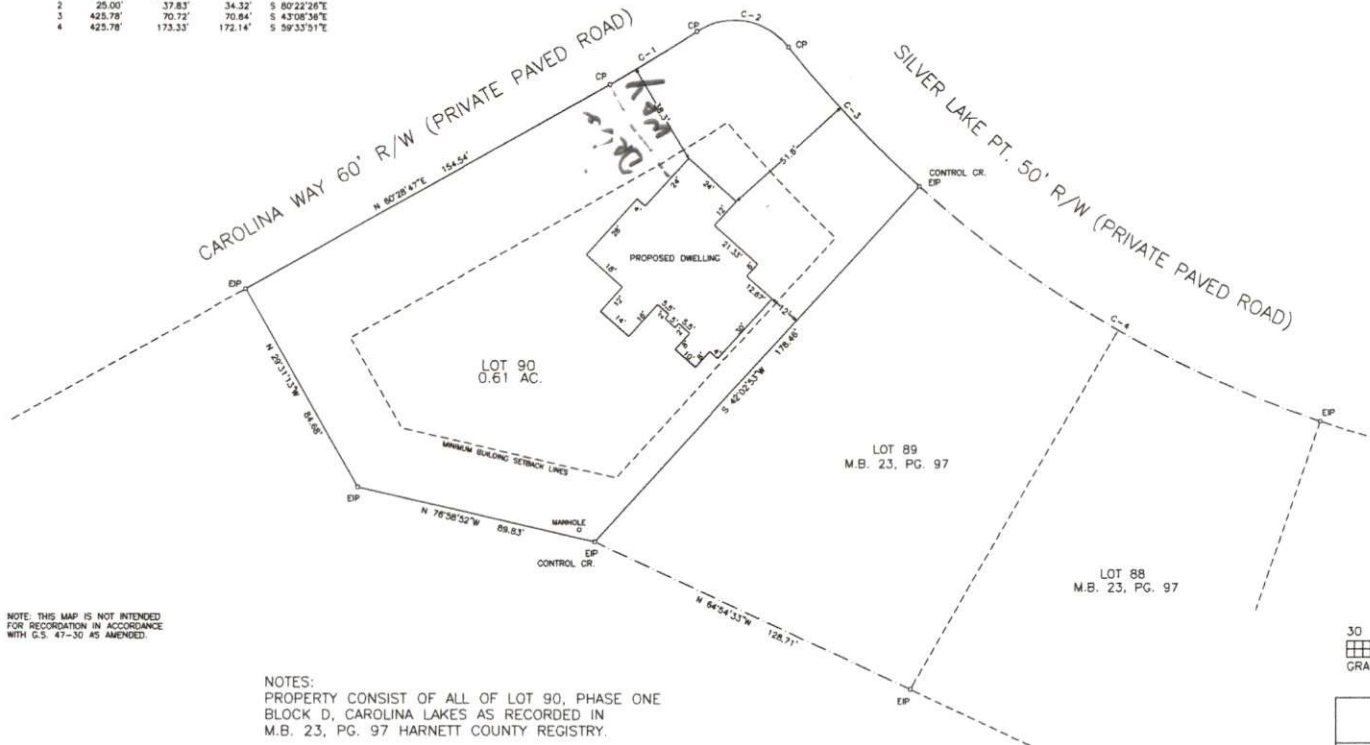

NOTE: THIS MAP IS NOT INTENDED FOR RECORDATION IN ACCORDANCE WITH G.S. 47-30 AS AMENDED.

NOTES:
 PROPERTY CONSIST OF ALL OF LOT 90, PHASE ONE BLOCK D, CAROLINA LAKES AS RECORDED IN M.B. 23, PG. 97 HARNETT COUNTY REGISTRY.

ALL AREAS BY COORDINATE METHOD

PID # 03958504 0090

PIN # 9585-37-4663.000

REID # 0015003

LEGEND:
 EP-EXISTING IRON PIPE OR IRON ROD
 NIP-NEW IRON PIPE OR IRON ROD
 NRS-NEW RAILROAD SPIKE
 ERS-EXISTING RAILROAD SPIKE
 NRS-NEW P.K. NAIL
 EPK-EXISTING P.K. NAIL
 ECK-EXISTING CONCRETE MONUMENT
 C/L-CENTER LINE
 EP-POWER POLE
 LP-LIGHT POLE
 R/W-RIGHT OF WAY
 CP-CALCULATED POINT
 -E- ELECTRICITY
 * - GROUND ELEVATION
 -x-x-x- FENCE

THIS PROPERTY IS NOT IN A SPECIAL FLOOD HAZARD AREA ACCORDING TO MAP NUMBER: 3710958400J OF THE FEDERAL EMERGENCY MANAGEMENT AGENCY. EFF. DATE: 10/03/2006

OWNER: TED D. BROWN
 2927 HILLMAN GROVE RD.
 CAMERON, NC 28326

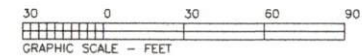

TOWNSHIP	COUNTY	STATE
BARBECUE	HARNETT	NC
SURVEY FOR		DATE: 05/10/2022
WESTER CONSTRUCTION CO. INC. 614 LESLIE ROAD SANFORD, NC 27330		SCALE: 1"=30'
		PROJECT: 7822
MELVIN A. GRAHAM, PLS. 3679 NICHOLSON ROAD CAMERON, NC 28326 PHONE(919)499-6174		REVISION: