

# The Pine State Antebellum

Zack and Kateleigh Hobbs

Kipling, North Carolina

Sheet List	
Sheet No.	Description
A-1	Elevations
A-2	Elevations
A-3	1st Floor
A-4	2nd Floor
S-1	Foundation
S-2	Framing
S-3	Framing
S-4	Wall Bracing
S-5	Roof



Zack and Kateleigh Hobbs  
Cover Sheet  
Kipling, Harnett County, North Carolina

BUILDER SHALL VERIFY ALL DIMENSIONS AND CONDITIONS AT TIME OF CONSTRUCTION.

ALL CONSTRUCTION SHALL CONFORM TO THE 2018 EDITION OF THE NC STATE BUILDING CODE.

CODES GOVERN OVER DRAWINGS.  
DIMENSIONS GOVERN OVER SCALE.

VERIFY ALL MECHANICAL REQUIREMENTS BEFORE FRAMING.

YUNCANNON DESIGNS DOES NOT ASSUME LIABILITY FOR ANY DEVIATION OF OR CONSTRUCTION METHODS OF THESE PLANS.



**RIGHT SIDE ELEV**  
SCALE: 1/4" = 1'-0"



**FRONT ELEVATION**  
SCALE: 1/4" = 1'-0"

Zack/Kateleigh Hobbs  
Kipling, NC

**YUNCANNON DESIGNS**  
CUSTOM HOME PLANS  
FURQUAT-VARINA, NC • (919) 421-1314

DRAWN BY : WRY  
CHK'D BY : WRY  
DATE : 07/17/20  
REVISIONS :

SHEET  
A-1

Plan No. 2503-20

BUILDER SHALL VERIFY ALL DIMENSIONS AND CONDITIONS AT TIME OF CONSTRUCTION.

ALL CONSTRUCTION SHALL CONFORM TO THE 2018 EDITION OF THE NC STATE BUILDING CODE.

CODES GOVERN OVER DRAWINGS.  
DIMENSIONS GOVERN OVER SCALE.

VERIFY ALL MECHANICAL REQUIREMENTS BEFORE FRAMING.

YUNCANNON DESIGNS DOES NOT ASSUME LIABILITY FOR ANY DEVIATION OF OR CONSTRUCTION METHODS OF THESE PLANS.



**LEFT SIDE ELEV**  
SCALE: 1/4" = 1'-0"

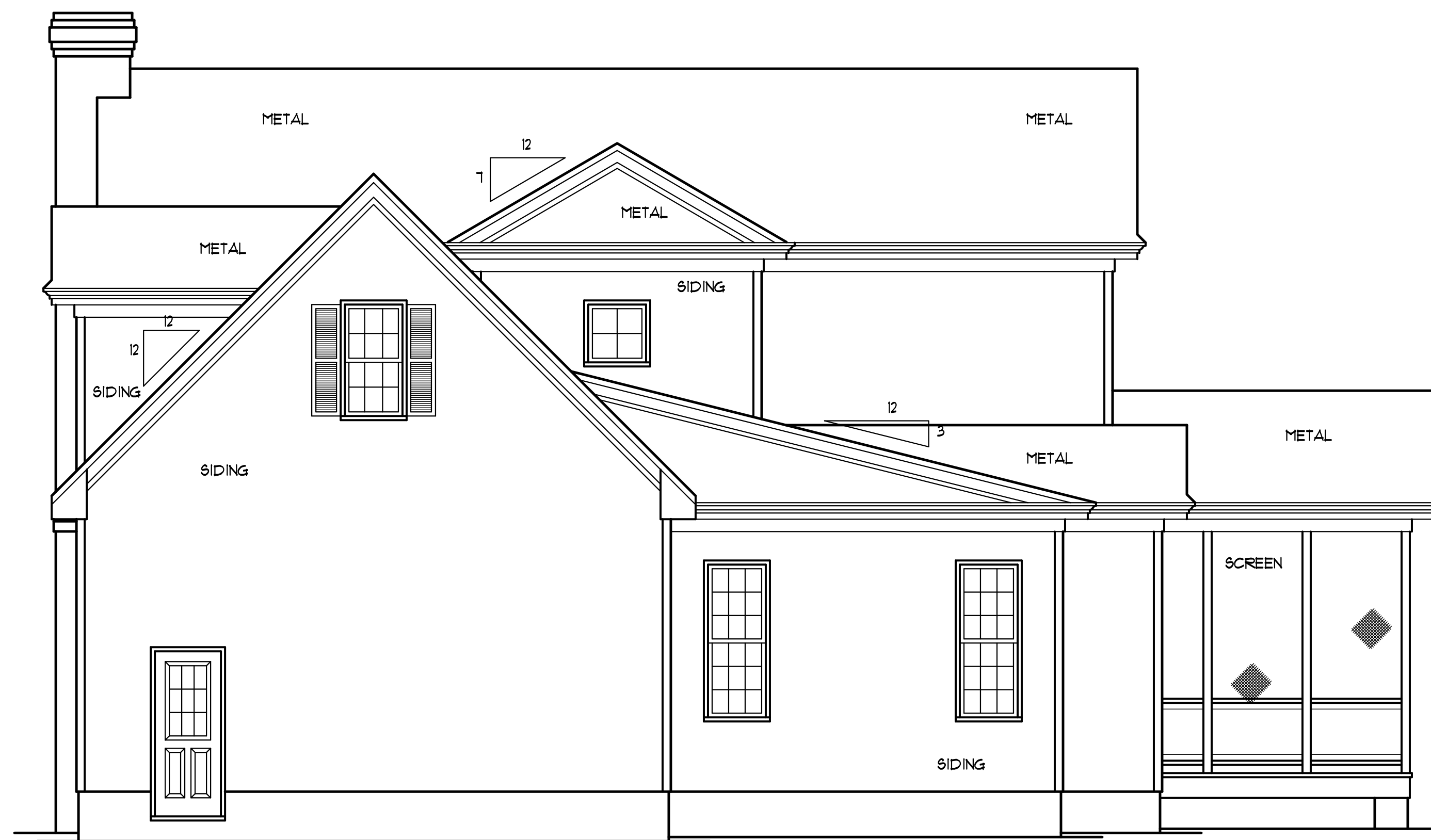

**REAR ELEVATION**  
SCALE: 1/4" = 1'-0"

Zack/Kateleigh Hobbs  
Kipling, NC

**YUNCANNON DESIGNS**  
CUSTOM HOME PLANS  
FISQUAT-VARINA, NC • (919) 421-1314

DRAWN BY : WRY  
CHK'D BY : WRY  
DATE : 07/17/20  
REVISIONS :

SHEET  
A-2

Plan No. 2503-20

BUILDER SHALL VERIFY ALL DIMENSIONS AND CONDITIONS AT TIME OF CONSTRUCTION.

ALL CONSTRUCTION SHALL CONFORM TO THE 2018 EDITION OF THE NC STATE BUILDING CODE.

CODES GOVERN OVER DRAWINGS.  
DIMENSIONS GOVERN OVER SCALE.

VERIFY ALL MECHANICAL REQUIREMENTS BEFORE FRAMING.

YUNCANNON DESIGNS DOES NOT ASSUME LIABILITY FOR ANY DEVIATION OF OR CONSTRUCTION METHODS OF THESE PLANS.

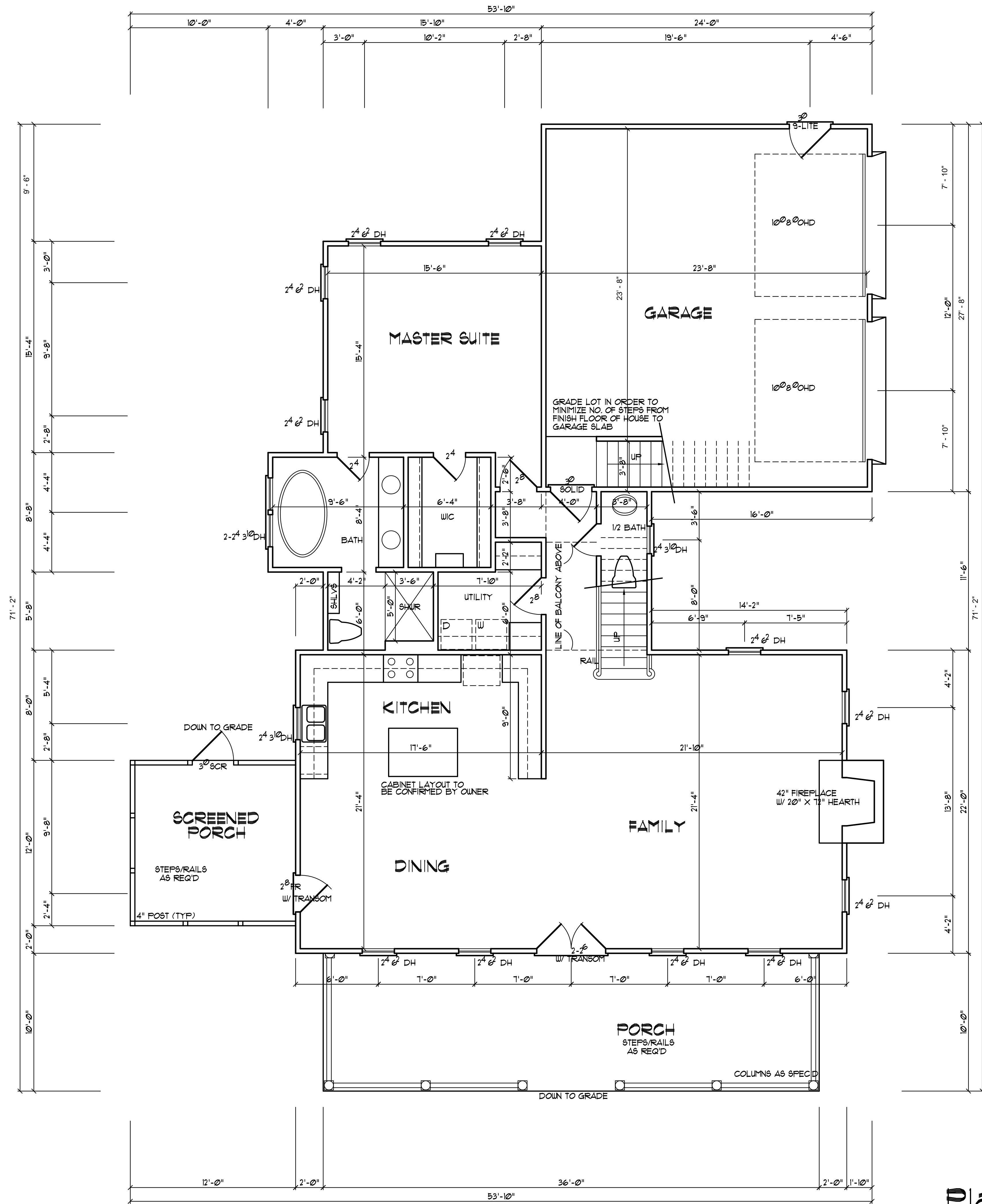

- NOTE**
- 1) 10'-0" CEILING HEIGHT
  - 2) FRAME WINDOWS AT 8'-2" ABOVE FINISHED FLOOR
  - 3) DOUBLE ALL WINDOWS PARALLEL TO WALLS ABOVE.
  - 4) USE TEMPERED GLASS AT TUB & SHWR AREAS 4 LITE UNITS LESS THAN 18" ABOVE FINISHED FLOOR WITH MORE THAN 9 SQ. FT. OF GLASS AND UNITS WITHIN 2' OF SLIDING DOORS.
  - 5) USE DW95 AS HEADERS (MIN) UNL ON STRUCTURAL SHEETS
  - 6) ATTIC ACCESS 22"x30" MINIMUM
  - 7) SILLS AND PLATES TO BE #1 OR MORE ABOVE GRADE OR BE TREATED MATERIAL
  - 8) SIDING TO BE MINIMUM 6" ABOVE GRADE.
  - 9) DOOR FROM GARAGE TO HOUSE TO BE 20 MINUTE FIRE RATED. ADD 1/2" SHEETROCK ON ALL WALLS & CEILING COMMON TO GARAGE & HEATED SPACE.
  - 10) MINIMUM 8" SIDE CLEARANCE FROM CENTER LINE OF WATER CLOSET.
  - 11) PROVIDE TREATED BAND AT CONCRETE SLAB.

**FLOOR PLAN**  
SCALE: 1/4" = 1'-0"

FIRST FLOOR HEATED AREA: 1485 SQ. FT.  
GARAGE AREA: 631 SQ. FT.  
FRONT PORCH AREA: 360 SQ. FT.  
SCREENED PORCH AREA: 144 SQ. FT.

VERIFY ALL WINDOW SIZES MEET MINIMUM STANDARDS FOR LIGHT, VENTILATION AND EGRESS.

Plan No. 2503-20

Zack/Kateleigh Hobbs  
4298 Christian Light Road  
Kipling, NC

**YUNCANNON DESIGNS**  
CUSTOM HOME PLANS  
FISQUAT-VARINA, NC • (919) 421-1314

DRAWN BY: WRY  
CHK'D BY: WRY  
DATE: 07/17/20  
REVISIONS:

SHEET  
A-3



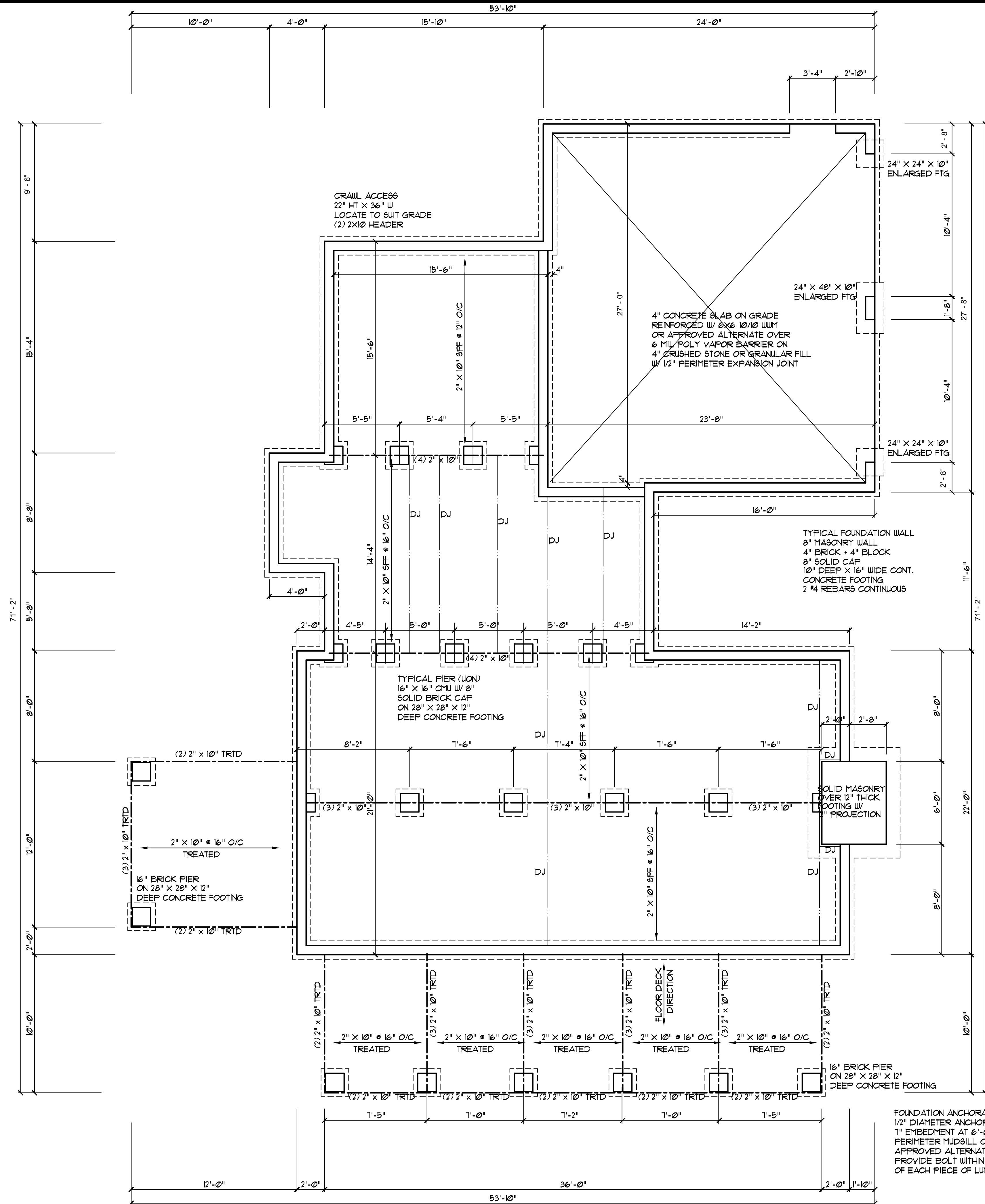

**GENERAL FOUNDATION NOTES:**

1. THIS PLAN DESIGNED IN ACCORDANCE WITH NC RESIDENTIAL CODE, 2018 EDITION.
2. EXTERIOR WALL FOOTING WHERE NOTED TO BE 16" X 10" 3000 PSI STRUCTURAL CONCRETE UNLESS OTHERWISE NOTED. CONCRETE TO BE PREPARED AND PLACED IN ACCORDANCE WITH ACI 318. FOR FOUNDATION WALL HEIGHT, THICKNESS AND BACKFILL REQUIREMENTS, REFER TO STATE AND LOCAL BUILDING CODES. NOTE: ASSUMED SOIL BEARING CAPACITY=2000 PSF. CONTRACTOR MUST VERIFY CONDITIONS AND CONTACT SOIL ENGINEER IF MARGINAL OR UNSTABLE SOILS ARE ENCOUNTERED.
3. FOOTINGS TO BEAR ON UNDISTURBED EARTH A MIN. OF 12" BELOW ADJACENT FINISH GRADE OR AS OTHERWISE DIRECTED BY LOCAL INSPECTOR.
4. FOUNDATION DRAINAGE SHALL BE IN ACCORDANCE WITH SECTION R405 OF THE CODE "FOUNDATION DRAINAGE".
5. THE FOUNDATION SHALL BE TREATED IN ACCORDANCE W/SECTION R406 OF THE CODE "FOUNDATION WATERPROOFING AND DAMPPROOFING".
6. THIS FOUNDATION DESIGN IS VALID FOR 100 MPH WIND ZONES ONLY.
7. FOUNDATION WALLS SHALL BE 8" BLOCK UNLESS NOTED OTHERWISE.
8. (2) #4 BARS IN FOOTINGS RUN CONTINUOUSLY.

INDICATES POINT LOAD ABOVE

**CRAWL SPACE VENTILATION**

PROVIDE AT LEAST 1.0 SQ. FT. NET FREE VENTILATION AREA FOR EACH 150 SQ. FT. OF CRAWL SPACE

CRAWL SPACE AREA:  
1485 / 150 = 9.9 SQ. FT. REQ'D.

REDUCE REQUIRED AREA TO 1.0 SQ. FT. NET FREE VENTILATION AREA FOR EACH 1500 SQ. FT. OF CRAWL SPACE WITH APPROVED VAPOR BARRIER

PROVIDE (1) VENT WITHIN 3'-0" OF EACH CORNER

REFER TO MANUFACTURER SPECIFICATIONS FOR ACTUAL VENTS USED TO DETERMINE NUMBER OF VENTS REQUIRED

**STRUCTURAL EVALUATION BY:**

HOWERTON SERVICES, PLLC  
3513 CATHEDRAL BELL ROAD RALEIGH, NC 27614  
LICENSE P-1716

- \* ENGINEER'S SEAL APPLIES ONLY TO STRUCTURAL COMPONENTS ON THIS DOCUMENT. SEAL DOES NOT INCLUDE CONSTRUCTION REVIEW, MEANS, METHODS, TECHNIQUES, SEQUENCES, PROCEDURES OR SAFETY PRECAUTIONS.
- \* ANY DEVIATIONS OR DISCREPANCIES ON PLANS ARE TO BE BROUGHT TO IMMEDIATE ATTENTION OF THE ENGINEER. FAILURE TO DO SO WILL VOID ENGINEER'S LIABILITY.
- \* DO NOT SCALE THESE DRAWINGS - ENGINEERING APPROVAL EXPIRES 07/01/2023



FOUNDATION ANCHORAGE:  
1/2" DIAMETER ANCHOR BOLTS W/  
1" EMBEDMENT AT 6'-0" O/C AT  
PERIMETER MUDSILL OR CODE  
APPROVED ALTERNATE.  
PROVIDE BOLT WITHIN 12" OF END  
OF EACH PIECE OF LUMBER

**S1** FOUNDATION  
**01** 1/4"=1'-0"

Plan No. 2503-20

STRUCTURAL EVALUATION BY:  
HOWERTON SERVICES, PLLC  
3513 CATHEDRAL BELL  
RD., RALEIGH N.C. 27614

BUILDING DESIGN BY:  
VUNCANNON DESIGNS

ZACK/KATELEIGH HOBBS

DESCRIPTION:  
FOUNDATION  
PLAN

REVISION:

DATE:  
07/30/2020

**S1**

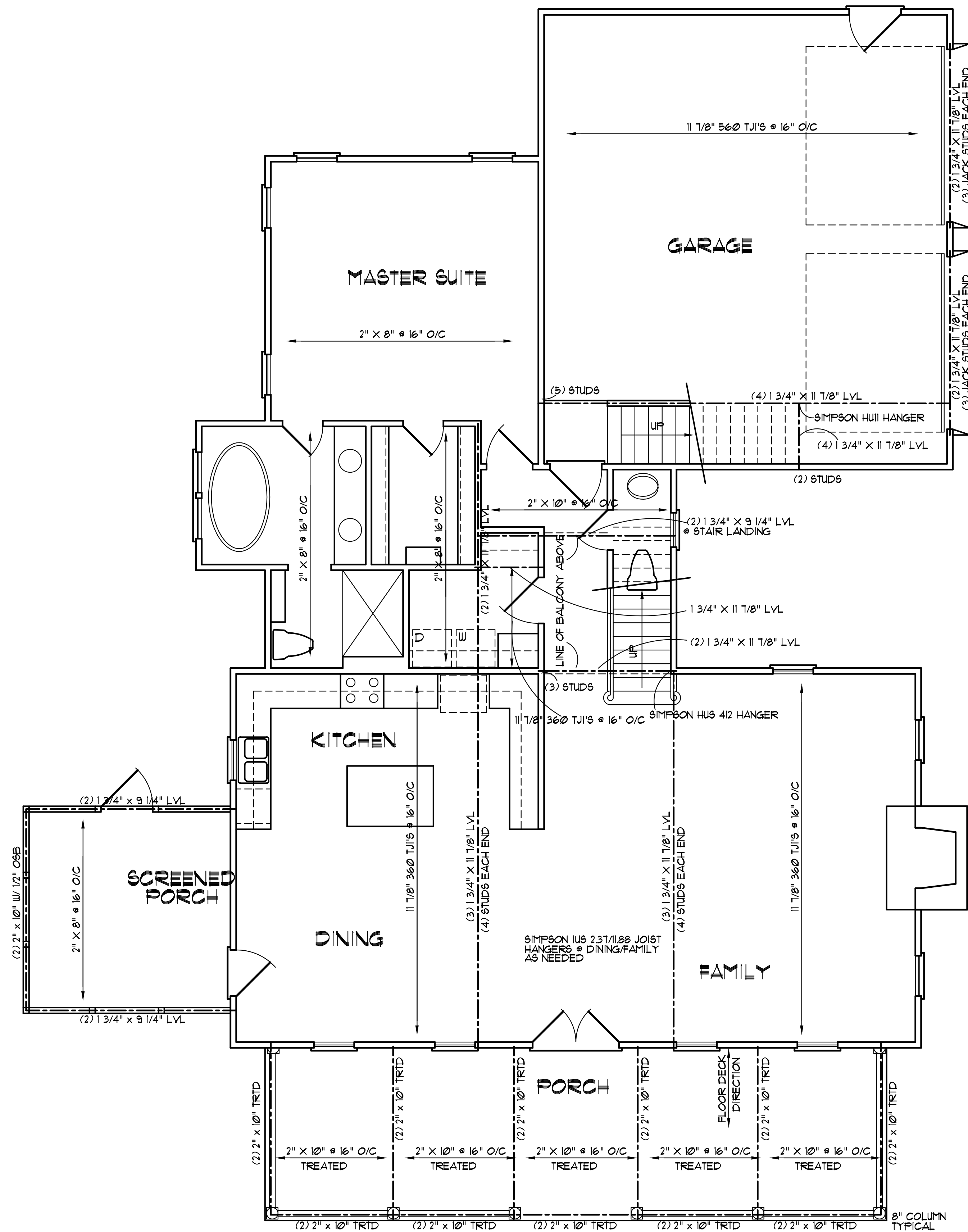

SIMPSON IUS 356 JOIST HANGERS @ GARAGE AS NEEDED

FIRST FLOOR HEATED AREA: 1485 SQ. FT.  
 GARAGE AREA: 631 SQ. FT.  
 FRONT PORCH AREA: 360 SQ. FT.  
 SCREENED PORCH AREA: 144 SQ. FT.

**GENERAL FRAMING NOTES:**

- THIS PLAN DESIGNED IN ACCORDANCE WITH NC RESIDENTIAL CODE, 2018 EDITION.
- GLAZING AREAS SHOWN ON THESE DESIGN DRAWINGS DO NOT EXCEED 15% OF THE GROSS AREA OF THE EXTERIOR WALLS. THIS STRUCTURE MEETS THE REQUIREMENTS OF N1101.2.1, RESIDENTIAL BUILDING, TYPE A-1.
- WALL CLADDING IS DESIGNED FOR A 24.1 #/SF OR GREATER POSITIVE/NEGATIVE PRESSURE.
- ALL WALLS, FLOORS AND CEILINGS SHALL BE INSULATED IN ACCORDANCE WITH PART IV, ENERGY CONSERVATION, CHAPTER 11, ENERGY EFFICIENCY OF THE CODE FOR ZONE 7 (TABLE N1101.2).
- DESIGN CRITERIA
 

	DEAD	LIVE
PRIMARY FLOOR	10 PSF	40 PSF
SECONDARY FLOOR	10 PSF	40 PSF
SLEEPING AREAS	10 PSF	30 PSF
ATTIC	10 PSF	20 PSF
ROOF	10 PSF	20 PSF
WIND	100 MPH	
- DEFLECTION LIMITS FLOOR - L/360 (LIVE LOAD ONLY) ROOF - L/240
- ALL HEADERS IN LOAD BEARING WALLS SHALL BE DOUBLE 2X10.
- ALL WALLS ARE 2X4 @ 16" O.C. UNLESS OTHERWISE NOTED.
- FLOOR INSULATION = R-19, EXTERIOR = R-15 AND CEILING = R-38.
- PROVIDE DOUBLE FLOOR JOISTS OR TRUSS UNDER WALLS ABOVE.

**R602.7.5 SUPPORTS FOR HEADERS:**

HEADERS SHALL BE SUPPORTED ON EACH END WITH ONE OR MORE JACK STUDS OR WITH APPROVED FRAMING ANCHORS IN ACCORDANCE WITH TABLE R602.7(1) OR R602.7(2). THE FULL-HEIGHT STUD ADJACENT TO EACH END OF THE HEADER SHALL BE END NAILED TO EACH END OF THE HEADER WITH FOUR-16D NAILS (3.5 INCHES X 0.135 INCHES). THE MINIMUM NUMBER OF FULL-HEIGHT STUDS AT EACH END OF A HEADER SHALL BE IN ACCORDANCE WITH TABLE R602.7.5.

TABLE R602.7.5

MINIMUM NUMBER OF FULL-HEIGHT STUDS AT EACH END OF HEADERS IN EXTERIOR WALLS

HEADER SPAN	MAXIMUM STUD SPACING (INCHES) PER TABLE R602.3(5)	
LESS THAN/EQUAL TO 3'	16	24
4'	2	1
8'	3	2
12'	5	3
16'	6	4

**STRUCTURAL EVALUATION BY:**

HOWERTON SERVICES, PLLC  
 3513 CATHEDRAL BELL ROAD RALEIGH, NC 27614  
 LICENSE P-1716

- ENGINEER'S SEAL APPLIES ONLY TO STRUCTURAL COMPONENTS ON THIS DOCUMENT. SEAL DOES NOT INCLUDE CONSTRUCTION REVIEW, MEANS, METHODS, TECHNIQUES, SEQUENCES, PROCEDURES OR SAFETY PRECAUTIONS.
- ANY DEVIATIONS OR DISCREPANCIES ON PLANS ARE TO BE BROUGHT TO IMMEDIATE ATTENTION OF THE ENGINEER. FAILURE TO DO SO WILL VOID ENGINEER'S LIABILITY.
- DO NOT SCALE THESE DRAWINGS - ENGINEERING APPROVAL EXPRES 07/01/2023



05 26 2022

**S2** FIRST FLOOR FRAMING  
**01** 1/4"=1'-0"

Plan No. 2503-20

STRUCTURAL EVALUATION BY:  
 HOWERTON SERVICES, PLLC  
 3513 CATHEDRAL BELL  
 RD., RALEIGH N.C. 27614

BUILDING DESIGN BY:  
 VUNCANNON DESIGNS

ZACK/KATE/LEIGH HOBBS  
 - - - FLOUQU-WARNA, N.C.

DESCRIPTION:  
 MAIN LEVEL  
 FLOOR FRAMING

REVISION:

DATE:  
 07/30/2020

OWNER:

S2

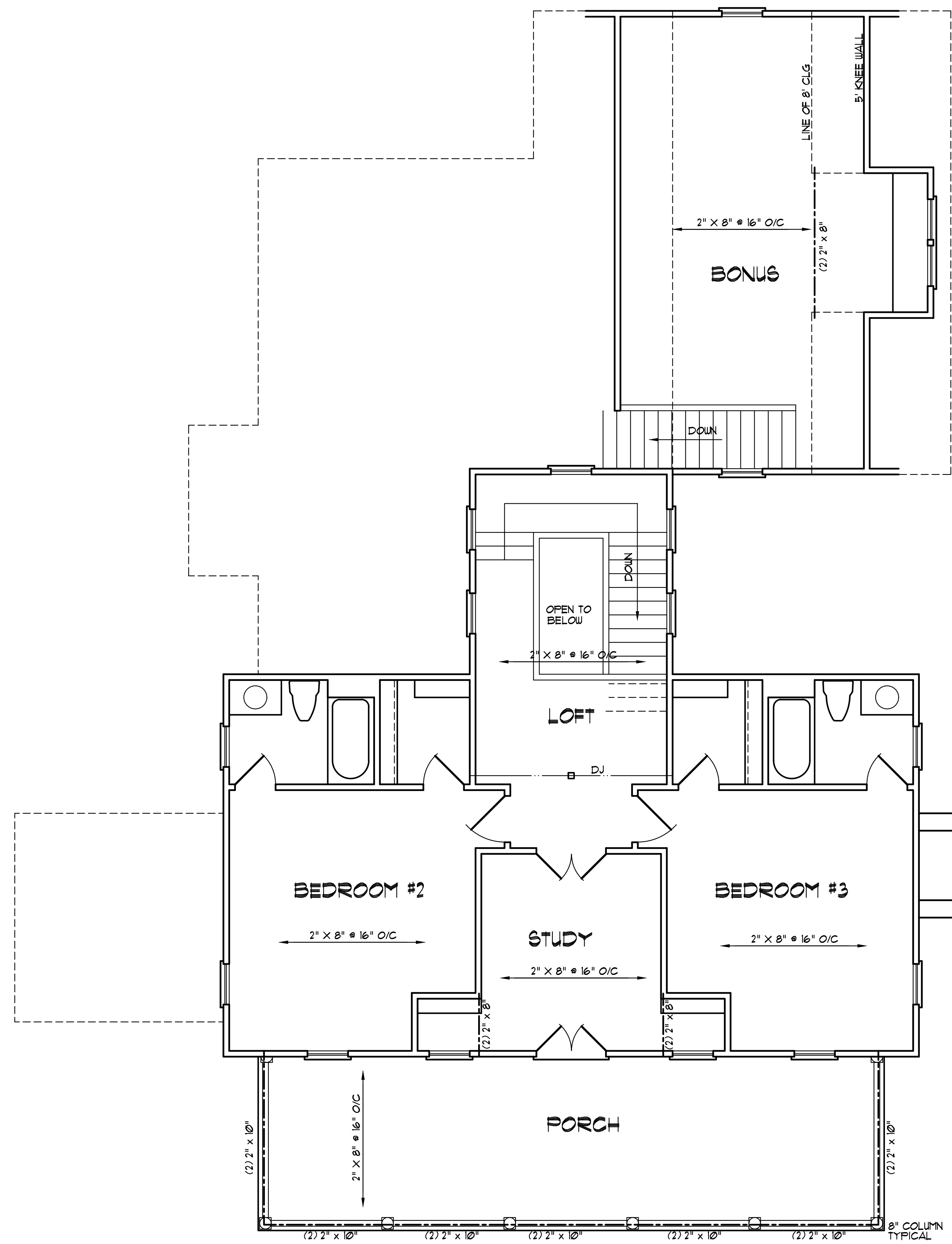

**FLOOR PLAN**  
 SCALE: 1/4" = 1'-0"  
 SECOND FLOOR HEATED AREA: 1010 SQ. FT.  
 FRONT PORCH AREA: 360 SQ. FT.  
 BONUS AREA: 422 SQ. FT.

- GENERAL FRAMING NOTES:**
- THIS PLAN DESIGNED IN ACCORDANCE WITH NC RESIDENTIAL CODE, 2018 EDITION.
  - GLAZING AREA SHOWN ON THESE DESIGN DRAWINGS DO NOT EXCEED 15% THE GROSS AREA OF THE EXTERIOR WALLS. THIS STRUCTURE MEETS THE REQUIREMENTS OF N1101.2.1, RESIDENTIAL BUILDING, TYPE A-1.
  - WALL CLADDING IS DESIGNED FOR A 24.1 #/SF OR GREATER POSITIVE/NEGATIVE PRESSURE.
  - ALL WALLS, FLOORS AND CEILINGS SHALL BE INSULATED IN ACCORDANCE WITH PART IV, ENERGY CONSERVATION, CHAPTER 11, ENERGY EFFICIENCY OF THE CODE FOR ZONE 7 (TABLE N1101.2).
  - DESIGN CRITERIA
 

	DEAD	LIVE
PRIMARY FLOOR	10 PSF	40 PSF
SECONDARY FLOOR	10 PSF	40 PSF
SLEEPING AREAS	10 PSF	30 PSF
ATTIC	10 PSF	20 PSF
ROOF	10 PSF	20 PSF
  - DEFLECTION LIMITS FLOOR - L/360  
(LIVE LOAD ONLY) ROOF - L/240
  - ALL HEADERS IN LOAD BEARING WALLS SHALL BE DOUBLE 2X10.
  - ALL WALLS ARE 2X4 @ 16" O.C. UNLESS OTHERWISE NOTED.
  - FLOOR INSULATION = R-19, EXTERIOR = R-15 AND CEILING = R-38.
  - PROVIDE DOUBLE FLOOR JOISTS UNDER WALLS ABOVE.

**R602.7.5 SUPPORTS FOR HEADERS:**  
 HEADERS SHALL BE SUPPORTED ON EACH END WITH ONE OR MORE JACK STUDS OR WITH APPROVED FRAMING ANCHORS IN ACCORDANCE WITH TABLE R602.7(1) OR R602.7(2). THE FULL-HEIGHT STUD ADJACENT TO EACH END OF THE HEADER SHALL BE END NAILED TO EACH END OF THE HEADER WITH FOUR-16D NAILS (3.5 INCHES X 0.135 INCHES). THE MINIMUM NUMBER OF FULL-HEIGHT STUDS AT EACH END OF A HEADER SHALL BE IN ACCORDANCE WITH TABLE R602.7.5.

**TABLE R602.7.5**  
 MINIMUM NUMBER OF FULL-HEIGHT STUDS AT EACH END OF HEADERS IN EXTERIOR WALLS

HEADER SPAN	MAXIMUM STUD SPACING (INCHES) PER TABLE R602.3(5)	
	16	24
LESS THAN/EQUAL TO 3'	1	1
4'	2	1
8'	3	2
12'	5	3
16'	6	4

**STRUCTURAL EVALUATION BY:**  
 HOWERTON SERVICES, PLLC  
 3513 CATHEDRAL BELL ROAD RALEIGH, NC 27614  
 LICENSE P-1716

- ENGINEER'S SEAL APPLIES ONLY TO STRUCTURAL COMPONENTS ON THIS DOCUMENT. SEAL DOES NOT INCLUDE CONSTRUCTION REVIEW, MEANS, METHODS, TECHNIQUES, SEQUENCES, PROCEDURES OR SAFETY PRECAUTIONS.
- ANY DEVIATIONS OR DISCREPANCIES ON PLANS ARE TO BE BROUGHT TO IMMEDIATE ATTENTION OF THE ENGINEER. FAILURE TO DO SO WILL VOID ENGINEER'S LIABILITY.
- DO NOT SCALE THESE DRAWINGS - ENGINEERING APPROVAL EXPIRES 07/01/2023

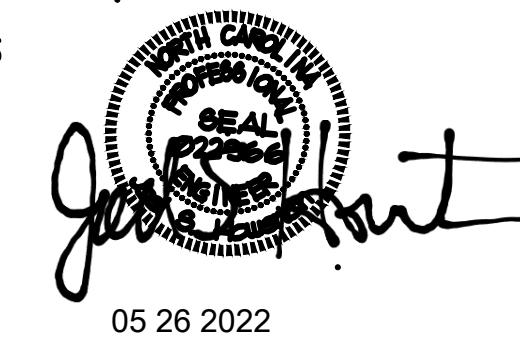

**SECOND FLOOR FRAMING PLAN**  
 1/4" = 1'-0"

Plan No. 2503-20

STRUCTURAL EVALUATION BY:  
 HOWERTON SERVICES, PLLC  
 3513 CATHEDRAL BELL  
 RD., RALEIGH N.C. 27614

BUILDING DESIGN BY:  
 VUNCAANNON DESIGNS

ZACKIKATELEIGH HOBBS  
 FLOORING-WARNA, N.C.

DESCRIPTION:  
 CEILING FRAMING  
 PLAN

REVISION:

DATE:  
 07/17/2020

NO.:

S3



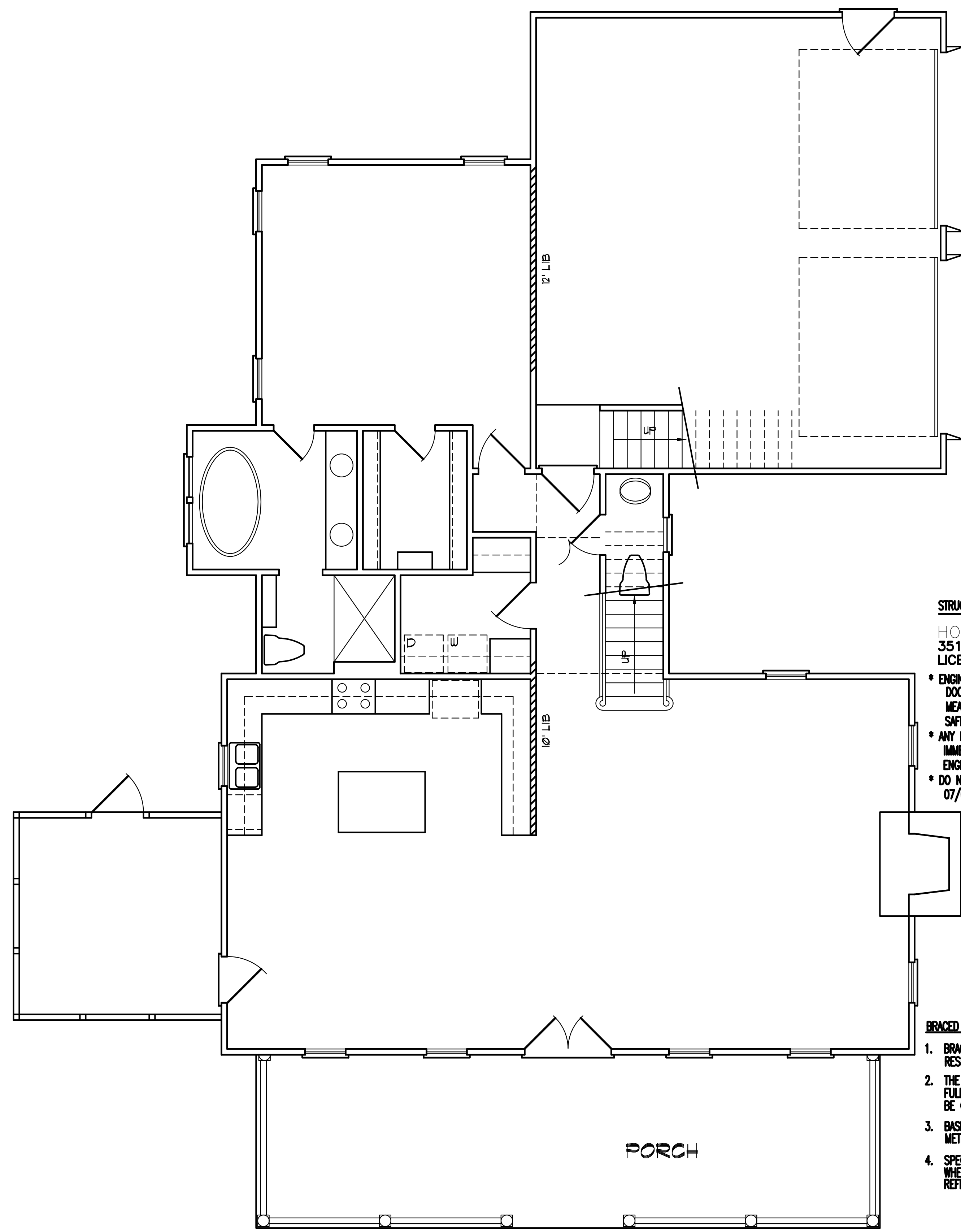
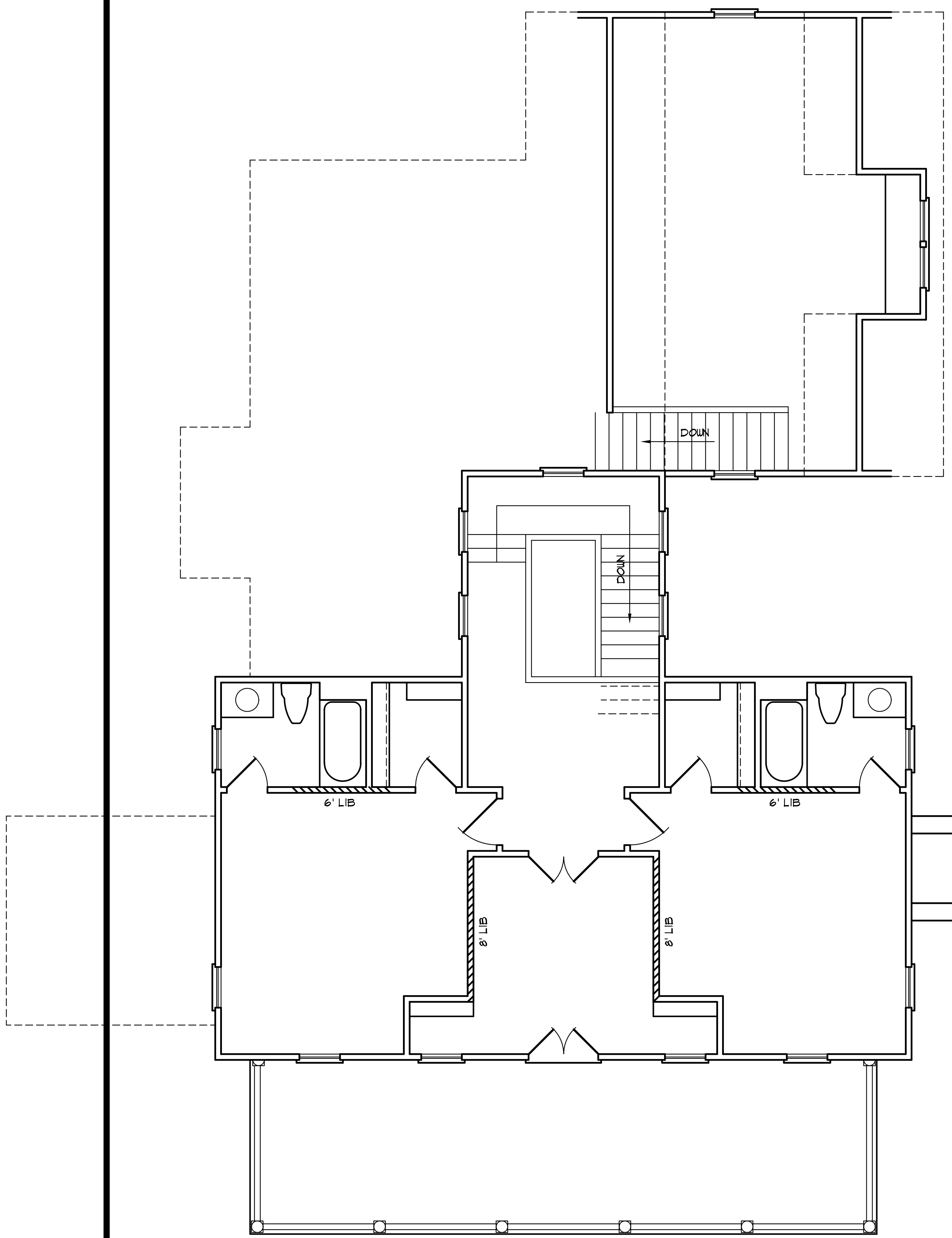

STRUCTURAL EVALUATION BY:  
 HOWERTON SERVICES, PLLC  
 3513 CATHEDRAL BELL ROAD RALEIGH, NC 27614  
 LICENSE P-1716

- \* ENGINEER'S SEAL APPLIES ONLY TO STRUCTURAL COMPONENTS ON THIS DOCUMENT. SEAL DOES NOT INCLUDE CONSTRUCTION REVIEW, MEANS, METHODS, TECHNIQUES, SEQUENCES, PROCEDURES OR SAFETY PRECAUTIONS.
- \* ANY DEVIATIONS OR DISCREPANCIES ON PLANS ARE TO BE BROUGHT TO IMMEDIATE ATTENTION OF THE ENGINEER. FAILURE TO DO SO WILL VOID ENGINEER'S LIABILITY.
- \* DO NOT SCALE THESE DRAWINGS - ENGINEERING APPROVAL EXPIRES 07/01/2023



- BRACED WALL NOTES:**
1. BRACED WALLS ARE REQUIRED PER SECTION R602.10.1 2018 NCBC RESIDENTIAL CODE.
  2. THE EXTERIOR WALL STRUCTURE SHALL BE CONTINUOUSLY SHEATHED, FULL HEIGHT WITH MIN. THICKNESS 7/16" OSB. THESE WALLS SHALL BE CONSTRUCTED IN CONFORMANCE TO TYPE CS-WSP DETAILS.
  3. BASIS OF DESIGN FOR INTERIOR BRACE WALLS IS LIB (LET IN BRACING) METHOD AS DETAILED PER CODE TABLE R602.10.2.
  4. SPECIAL BRACING DETAILS ARE ILLUSTRATED IN THE CODE AND ALLOWED WHERE WALLS DO NOT MEET THE MINIMUM REQUIREMENTS FOR SUPPORT. REFER TO GARAGE OPENING, PORTAL FRAMING DETAILS.

**S4** BRACE WALL PLAN  
 01 1/4"=1'-0"

Plan No. 2503-20

STRUCTURAL EVALUATION BY:  
 HOWERTON SERVICES, PLLC  
 3513 CATHEDRAL BELL  
 RD., RALEIGH N.C. 27614

BUILDING DESIGN BY:  
 VUNCANNON DESIGNS

ZACKKATELEIGH HOBBS  
 ENGINEER - FLOORING-WORK, N.C.

DESCRIPTION:  
 BRACING PLAN

REVISION:

DATE:  
 07/17/2020

OWNER:  
 S4

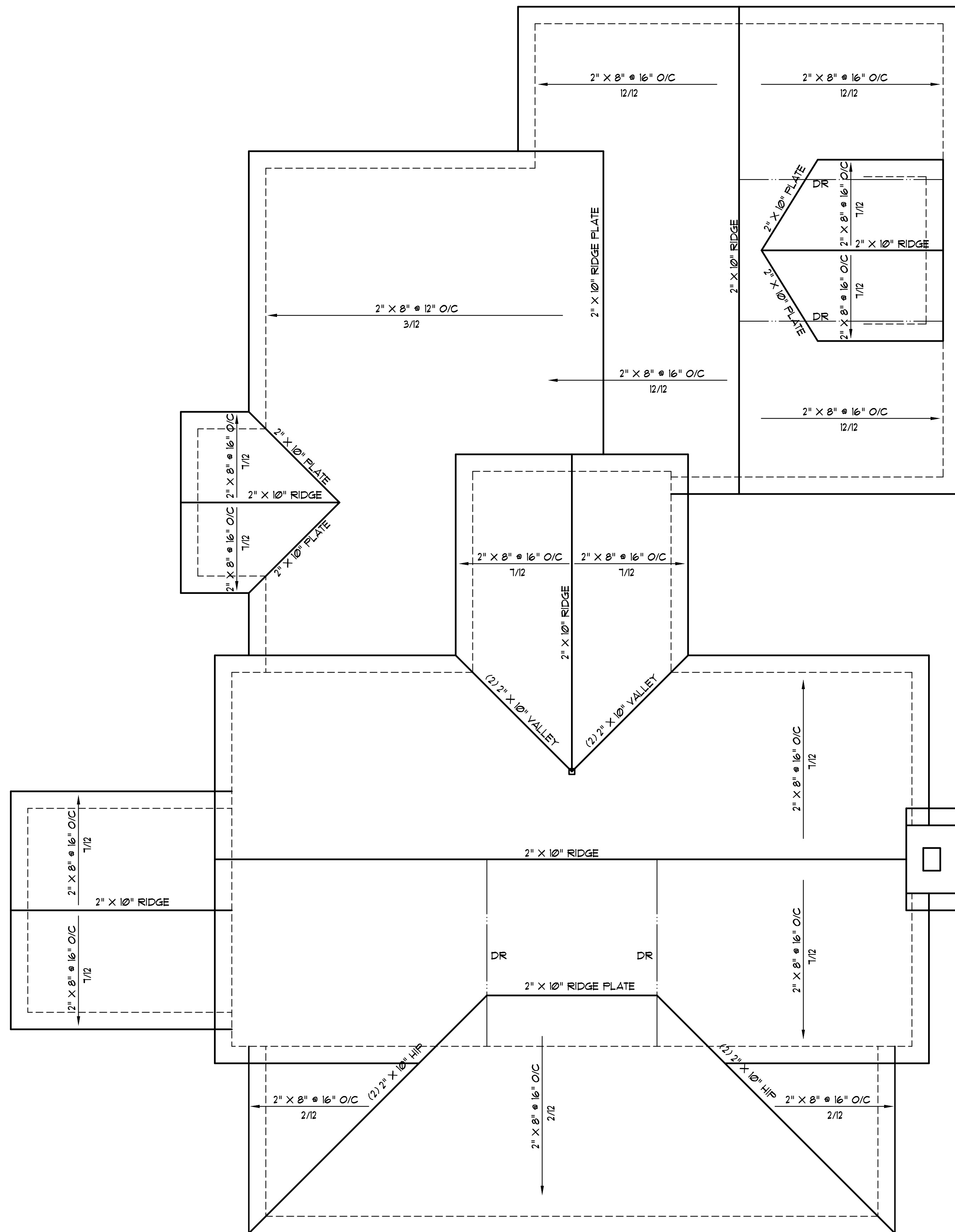

**GENERAL ROOF NOTES:**

1. THIS PLAN DESIGNED IN ACCORDANCE WITH NC RESIDENTIAL CODE, 2018 EDITION.
2. ROOF CLADDING DESIGN VALUES (POSITIVE/NEGATIVE) SHALL BE AS FOLLOWS:  
 45.5 #/SF FOR ROOF PITCHES FROM 0 /12 TO 2.25 /12  
 34.5 #/SF FOR ROOF PITCHES FROM 2.25 /12 TO 7 /12  
 21 #/SF FOR ROOF PITCHES FROM 7 /12 TO 12 /12
3. ALL ROOFING ELEMENTS SHALL MEET THE REQUIREMENTS OF CHAPTER 8 OF THE CODE.
4. ALL LUMBER SHALL BE #2 SPF OR BETTER. RAFTERS MAY BE FINGER JOINTED PER NATIONAL DESIGN SPECIFICATIONS FOR WOOD CONSTRUCTION, AND MUST HAVE THE STRUCTURAL CERTIFICATION STAMPED ON THE MEMBER.
5. RAFTER SIZES, SPANS AND SPACING SHALL NOT EXCEED THE FOLLOWING:  

SIZE	2X6	2X8	2X10
SPACING 12" O.C.	14'-9"	19'-6"	24'-10"
SPACING 16" O.C.	13'-5"	17'-9"	22'-3"
6. ALL RAFTERS TO BE 2X8 @ 16" O.C. #2 SPF UNLESS NOTED OTHERWISE.
7. 2-2X10 HIPS MAY BE SPLICED WITH A MIN. 6'-0" OVERLAP.
8. PROVIDE DOUBLE RAFTER EACH SIDE OF DORMERS WITH DOUBLE HEADER.
9. ATTACH VAULTED RAFTERS WITH HURRICANE CLIP SIMPSON "H-5" OR EQUIVALENT. PROVIDE DOUBLE OPPOSING RAFTERS WHERE NOTED.
10. 2X8 RAFTERS @ CATHEDRAL OR VAULTED CEILINGS TO BE FURRED DOWN 2" OR USE 2X10 RAFTERS FOR INSULATION PER CODE.
11. PROVIDE 2X4 COLLAR TIES EVERY SECOND RAFTER (TYPICAL)
12. PROVIDE 2X4 RAFTER TIES @ 32" O.C. (TYPICAL)
13. FRAME RAFTERS ON 2X4 PLATE ON TOP OF CEILING JOISTS UNLESS NOTED OTHERWISE.
14. SHINGLES ASSUMED TO BE 240 LB. FIBERGLASS, OR EQUAL. MINIMUM ROOF PITCH TO BE AS INDICATED ON ARCHITECTURAL PLAN SHEETS.
15. PROVIDE DOUBLE LAYER OF ROOF FELT WHERE ROOF PITCH IS LESS THAN 4 /12.
16. THESE DESIGN DRAWINGS WERE PRODUCED BY HOWERTON CONSULTING ENGINEERING, INC ASSUMES NO LIABILITY FOR THE CORRECTNESS OF ARCHITECTURAL FEATURES, DIMENSIONS OR FIXTURES.
17. ALL HIP RIDGES AND VALLEYS SHALL BE DOUBLE 2X10 UNLESS NOTED OTHERWISE.
18. CONTRACTOR IS RESPONSIBLE FOR REVIEWING DRAWINGS FOR CONSTRUCTABILITY PRIOR TO BEGINNING CONSTRUCTION.
19. VALLEY RAFTERS WITH SPANS LONGER THAN 15' SHALL BE LVLs SUPPORTED AS NOTED. PROVIDE TEMPORARY STIFF KNEE SUPPORT UNTIL ALL SHEATHING AND RAFTER TIES/COLLARS ARE INSTALLED.
20. DO NOT SCALE THESE DRAWINGS. IF DESCREPANCIES ARE NOTED, CONTACT THE ENGINEER.
21. DESIGN BASES PROVIDED BY S&S CONTRACTING INC., FUQUAY VARINA, NC AND THEY ARE RESPONSIBLE FOR ALL ARCHITECTURAL FEATURES, DIMENSIONS, COMPLIANCE WITH ALL ACCESS/EGRESS REQUIREMENTS, FIRE CODE AND LIFE SAFETY DESIGN ISSUES.

**ATTIC SPACE VENTILATION**

MAIN ROOF  
 ATTIC AREA = 2620 SQ. FT.  
 REQUIRED AREA = 1/500 = 8,133 SQ. FT.

NOTE:  
 ALL EAVES TO HAVE 2" CONTINUOUS SOFFIT VENT  
 ALLOW 1" AIR SPACE ABOVE INSULATION FOR AIR FLOW

**STRUCTURAL EVALUATION BY:**

HOWERTON SERVICES, PLLC  
 3513 CATHEDRAL BELL ROAD RALEIGH, NC 27614  
 LICENSE P-1716

- \* ENGINEER'S SEAL APPLIES ONLY TO STRUCTURAL COMPONENTS ON THIS DOCUMENT. SEAL DOES NOT INCLUDE CONSTRUCTION REVIEW, MEANS, METHODS, TECHNIQUES, SEQUENCES, PROCEDURES OR SAFETY PRECAUTIONS.
- \* ANY DEVIATIONS OR DISCREPANCIES ON PLANS ARE TO BE BROUGHT TO IMMEDIATE ATTENTION OF THE ENGINEER. FAILURE TO DO SO WILL VOID ENGINEER'S LIABILITY.
- \* DO NOT SCALE THESE DRAWINGS - ENGINEERING APPROVAL EXPIRES 07/01/2023

■ INDICATES (3) 2x4 STIFF KNEE ON BEAM BELOW



05 26 2022

**S5** ROOF PLAN  
 01 1/4"=1'-0"

Plan No. 2503-20

ZACK/KATELEIGH HOBBS  
 ———— FUQUAY-VARINA, N.C.

STRUCTURAL EVALUATION BY:  
 HOWERTON SERVICES, PLLC  
 3513 CATHEDRAL BELL RD., RALEIGH N.C. 27614

BUILDING DESIGN BY:  
 VUNCAANNON DESIGNS

DESCRIPTION:  
 ROOF PLAN

REVISION:

DATE:  
 07/17/2020

**S5**