

App# SFD2206-0061

Harnett County Department of Public Health Improvement Permit

*Revised for
Garage location*

A building permit cannot be issued with only an Improvement Permit

PROPERTY LOCATION 143 Rocking Canal PI (US 401)
 SUBDIVISION Williams Farm LOT # 11
 Site Improvements required prior to Construction Authorization Issuance.

ISSUED TO: JSJ Builders
 NEW REPAIR EXPANSION
 Type of Structure 43'x51' SFD
 Proposed Wastewater System Type 25% reduction
 Projected Daily Flow: 360 GPD
 Number of bedrooms 3 Number of Occupants 6 max
 Basement Yes No
 Pump Required Yes No May be required based on final location and elevations of facilities
 Type of Water Supply Community Public Well Distance from well _____ feet
 Permit valid for: five years No expiration
 Permit conditions _____

Authorized State Agent: Moh M REHT Date: 7-20-22 SEE ATTACHED SITE SKETCH
 The issuance of this permit by the Health Department in no way guarantees the issuance of other permits. The permit holder is responsible for checking with appropriate governing bodies in meeting their requirements. This site is subject to revocation if the site plan, plat, or the intended use changes. The Improvement Permit shall not be affected by a change in ownership of the site. This permit is subject to compliance with the provisions of the Laws and Rules for Sewage Treatment and Disposal and to conditions of this permit.

Construction Authorization (Required for Building Permit)

The construction and installation requirements of Rules 1950, 1952, 1954, 1955, 1956, 1957, 1958 and 1959 are incorporated by references into this permit and shall be met. Systems shall be installed in accordance with the attached system layout.

ISSUED TO: JSJ Builders PROPERTY LOCATION: 143 Rocking Canal PI (US 401)
 SUBDIVISION Williams Farm LOT # 11

Facility Type: 43'x51' SFD New Expansion Repair
 Basement? Yes No Basement Fixtures? Yes No
 Type of Wastewater System** 25% reduction (Initial) Wastewater Flow: 360 GPD
 (See note below, if applicable pump to 25% reduction (Repair)

Installation Requirements/Conditions
 Septic Tank Size 1000 gallons Exact length of each trench 60 feet Trench Spacing: 9 Feet on Center
 Pump Tank Size _____ gallons Trenches shall be installed on contour at a Soil Cover: 6 inches
 Maximum Trench Depth of: 30-18 inches (Maximum soil cover shall not exceed 36" above the trench bottom)
 (Trench bottoms shall be level to +/- 1/4" in all directions)
 Pump Requirements _____ ft. TDH vs _____ GPM _____ inches below pipe
 Aggregate Depth: _____ inches above pipe
 _____ inches total
 Conditions: _____

**WATER LINES (INCLUDING IRRIGATION) MUST BE 10FT. FROM ANY PART OF SEPTIC SYSTEM OR REPAIR AREA.
NO UTILITIES ALLOWED IN INITIAL OR REPAIR DRAIN FIELD AREA.**

**If applicable: I understand the system type specified is different from the type specified on the application. I accept the specifications of this permit.

Owner/Legal Representative Signature _____ Date: _____
 The Construction Authorization is subject to revocation if the site plan, plat, or the intended use changes. The Construction Authorization shall not be transferred when there is a change in ownership of the site. This Construction Authorization is subject to compliance with the provisions of the Laws and Rules for Sewage Treatment and Disposal and to the conditions of this permit. SEE ATTACHED SITE SKETCH

Authorized State Agent Moh M REHT Date: 7-20-22
 Construction Authorization Expiration Date: 7-20-27

Application # SFD2206-0061

Harnett County Department of Public Health Site Sketch

Property Location: 143 Rocking Canal PI (US 401)

Issued To: JSJ Builders

Subdivision Williams Farm

Lot # 11

Authorized State Agent: _____

Moh Ah REHI

Date: 7-20-22

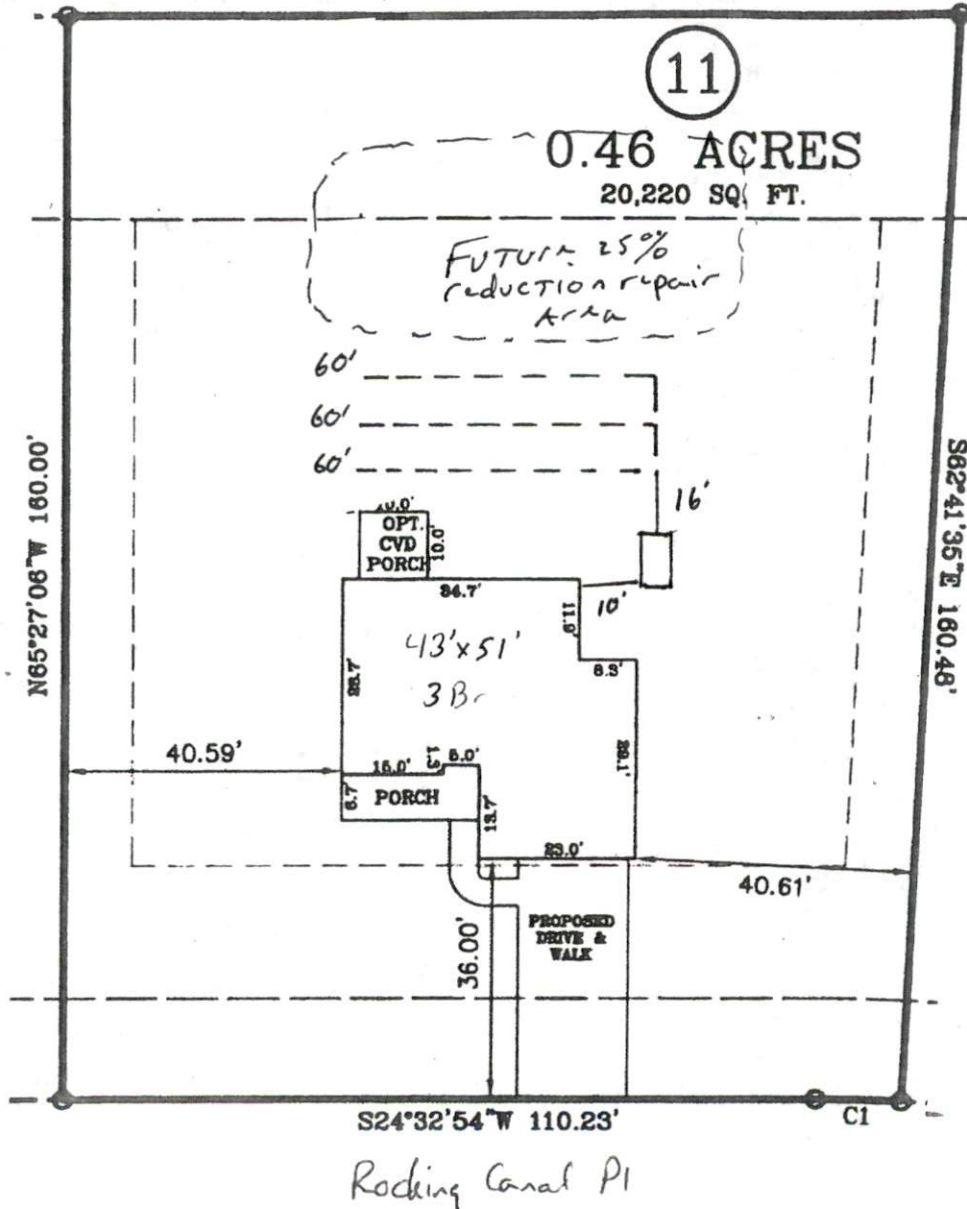

This drawing is for illustrative purposes only. System installation must meet all pertinent laws, rules, and regulations.