

VICINITY MAP
(NO SCALE)

CURVE TABLE				
CURVE	LENGTH	RADIUS	BEARING	CHORD
C1 (REC)	12.28'	255.00'	S25°55'39"W	12.28'

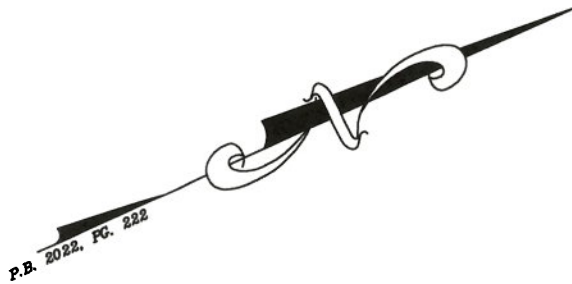

LEGEND			
	DENOTES CONTROL CORNER		
	CONCRETE MONUMENT		
	DENOTES BREAK IN LINE		
EIP	EXISTING IRON PIPE		
EIR	EXISTING IRON REBAR		
SIR	SET IRON REBAR		
EMN	EXISTING MAG NAIL		
SMN	SET MAG NAIL		
AG	ABOVE GROUND	REC	RECORDED
BG	BELOW GROUND	MEAS	MEASURED
NOTE	1/2" IRON REBAR SET FLUSH W/ THE GROUND AT ALL PROPERTY CORNERS		

US HIGHWAY 401 S
60 FT. PUBLIC R/W

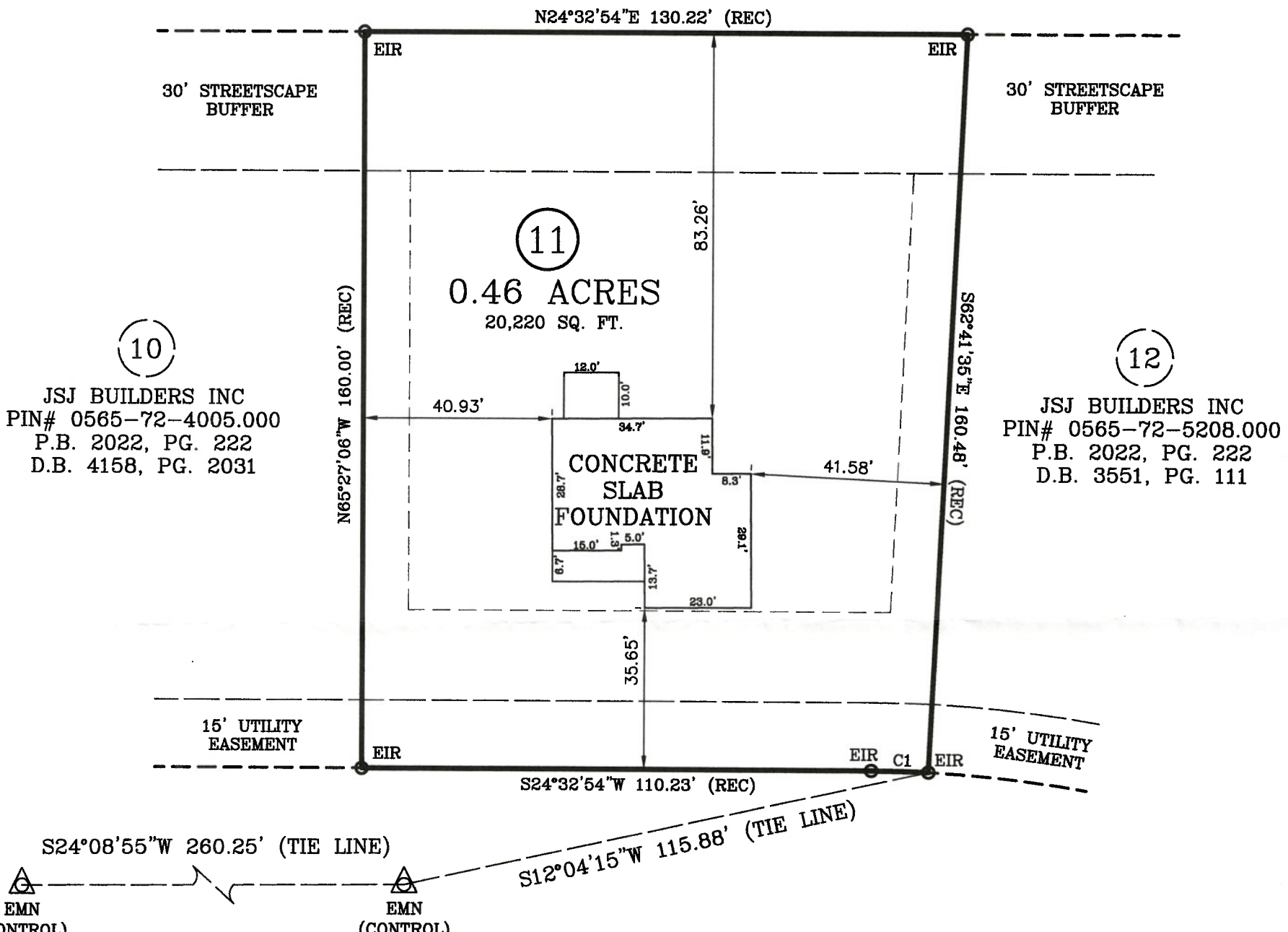

ROCKING CANAL PLACE
50 FT. PUBLIC R/W

FOUNDATION SURVEY

SURVEY FOR: JSJ BUILDERS
ADDRESS: ROCKING CANAL PLACE
CITY OF: ERWIN, NC
COUNTY OF: HARNETT

TOWNSHIP OF: STEWARTS CREEK
DATE: SEPT 16TH, 2022
SCALE: 1" = 30'
REFERENCE: LOT 11
WILLIAMS FARM
PHASE TWO
P.B. 2022, PG. 222

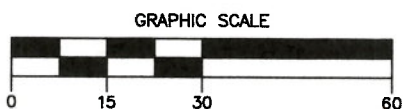

Larry King & Associates, R.L.S., P.A.
P.O. Box 53787
1333 Morganton Road, Suite 201
Fayetteville, NC 28305
Phone: (910)483-4300
Fax: (910)483-4052
www.LKandA.com
NC Firm License C-0887

"I certify that this map was drawn under my supervision from an actual survey made under my supervision (deed description recorded in P.B. 2022, PG. 222 or other reference source as shown); that the boundaries not surveyed are indicated as drawn from information in Book and page as referenced above that the ratio of precision or positional accuracy is > 1:10,000 and that this map meets the requirements of The Standards of Practice for Land Surveying in North Carolina (21 NCAC 56.1600)."

9.17.22
W. Larry King
Professional Land Surveyor L-1339
SEAL
L-1339
LARRY KING