

**REAR ELEVATION**

SCALE: -----1/4" = 1'-0"

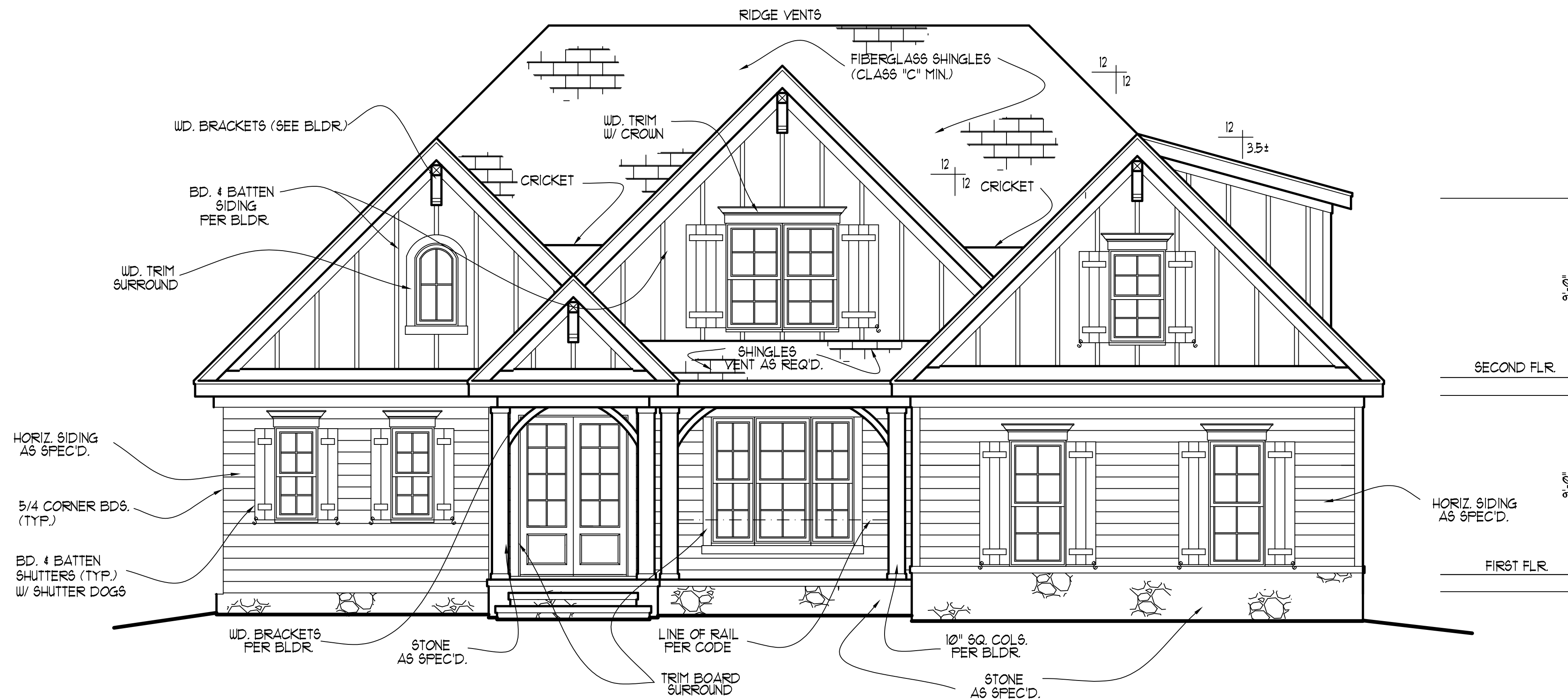

**FRONT ELEVATION 1B-SL**

SCALE: -----1/4" = 1'-0"

**NOTE!!**

MURPHY GARNOW DESIGN GROUP, INC. HEREBY EXPRESSLY RESERVES ITS COPYRIGHT AND OTHER PROPERTY RIGHTS TO THESE PLANS. THESE PLANS ARE TO BE USED FOR THE CONSTRUCTION OF (ONE) RESIDENCE ONLY. ANY OTHER USE, CHANGE AND/OR REPRODUCTION IN ANY FORM WILL RENDER THESE PLANS FRAUDULENT.

ALL DIMENSIONS, SITE CONDITIONS & CODES ARE TO BE VERIFIED BEFORE CONSTR. BEGINS. ONCE CONSTR. HAS BEGUN MURPHY GARNOW DESIGN GROUP, INC. WILL NOT ASSUME ANY LIABILITY FOR ANY EXPENSES ASSOCIATED WITH ERRORS & OMISSIONS.

**ATTIC VENTILATION**

2360 = 786 sq. ft. REQD.  
300  
 \* ( ) - BASE / VENTS =  
 \* ( ) - BASE / VENTS =  
 \*  
 \* (74') - RIDGE VENT @ 9 sq.in./ft. = 462 SQ. FT.  
 TOTAL = 462 SQ. FT.

\*\* PROVIDE CONTINUOUS SOFFIT VENT SURROUND TO EQUAL OR EXCEED 3.93 SQ. FT.  
 \*\*\* (OPT) PROVIDE THERMOSTATICALLY CONTROLLED POWER VENT TO EQUAL OR EXCEED 3.93 SQ. FT.

**CODE INFORMATION**

\* ZONE: (CHECK ONE)  
 ZONE 1  
 ZONE 2  
 ZONE 3  
 \* GLAZING U-FACTOR  
 \* R-VALUES  
 CEILING R-38  
 WALL R-15  
 FLOOR R-19  
 BSMT. WALL  
 SLAB PERIMETER  
 CRAWL SPACE WALL  
 \* MEAN ROOF HEIGHT 20'-1"  
 \* WALL AND ROOF CLADDING DESIGN VALUE:  
 (MEAN ROOF HGT. 30 FT. OR LESS)  
 CRAWL SPACE WALL  
 WALLS +18.0, -24.1  
 ROOF PITCH 0/12 TO 225/12 +10.0, -45.4  
 ROOF PITCH 225/12 TO 1/12 +10.4, -34.8  
 ROOF PITCH 1/12 TO 12/12 +16.5, -21.0  
 EXPOSURE ADJUSTMENT x

MURPHY GARNOW DESIGN GROUP, INC.  
 1140-500 KILPAKE FARM ROAD  
 CARY, NORTH CAROLINA 27511  
 (919) 481-9115 FAX (919) 481-6970  
 www.murphygarnowdesign.com

HALCYON HOMES  
 PRINCE PLACE  
 LOT #35

DRAWN BY: TUG  
 DATE: 2-22-10  
 FILE NAME: 151-2-3104

REVISIONS	DATE	BY	PLAN
6-15-22		TUG	PLAN
1-23-15		TUG	ELEV.
4-11-15		TUG	ELEV.
1-10-15		TUG	ORIG. CHG

© COPYRIGHT 2022 MURPHY GARNOW DESIGN GROUP, INC. ALL RIGHTS RESERVED

HOUSE NAME:

HOUSE NUMBER:

PAGE NUMBER:

1 OF 8

THESE PLANS MEET THE REQUIREMENTS OF THE INTERNATIONAL RESIDENTIAL CODE '2015' AND THE NORTH CAROLINA RESIDENTIAL CODE '2010' EDITION.

**NOTE!!**

MURPHY GARNOW DESIGN GROUP, INC. HEREBY EXPRESSLY RESERVES ITS COPYRIGHT AND OTHER PROPERTY RIGHTS TO THESE PLANS. THESE PLANS ARE TO BE USED FOR THE CONSTRUCTION OF (ONE) RESIDENCE ONLY. ANY OTHER USE, CHANGE AND/OR REPRODUCTION IN ANY FORM WILL RENDER THESE PLANS FRAUDULENT.

ALL DIMENSIONS, SITE CONDITIONS & CODES ARE TO BE VERIFIED BEFORE CONSTR. BEGINS. ONCE CONSTR. HAS BEGUN MURPHY GARNOW DESIGN GROUP, INC. WILL NOT ASSUME ANY LIABILITY FOR ANY EXPENSES ASSOCIATED WITH ERRORS & OMISSIONS.

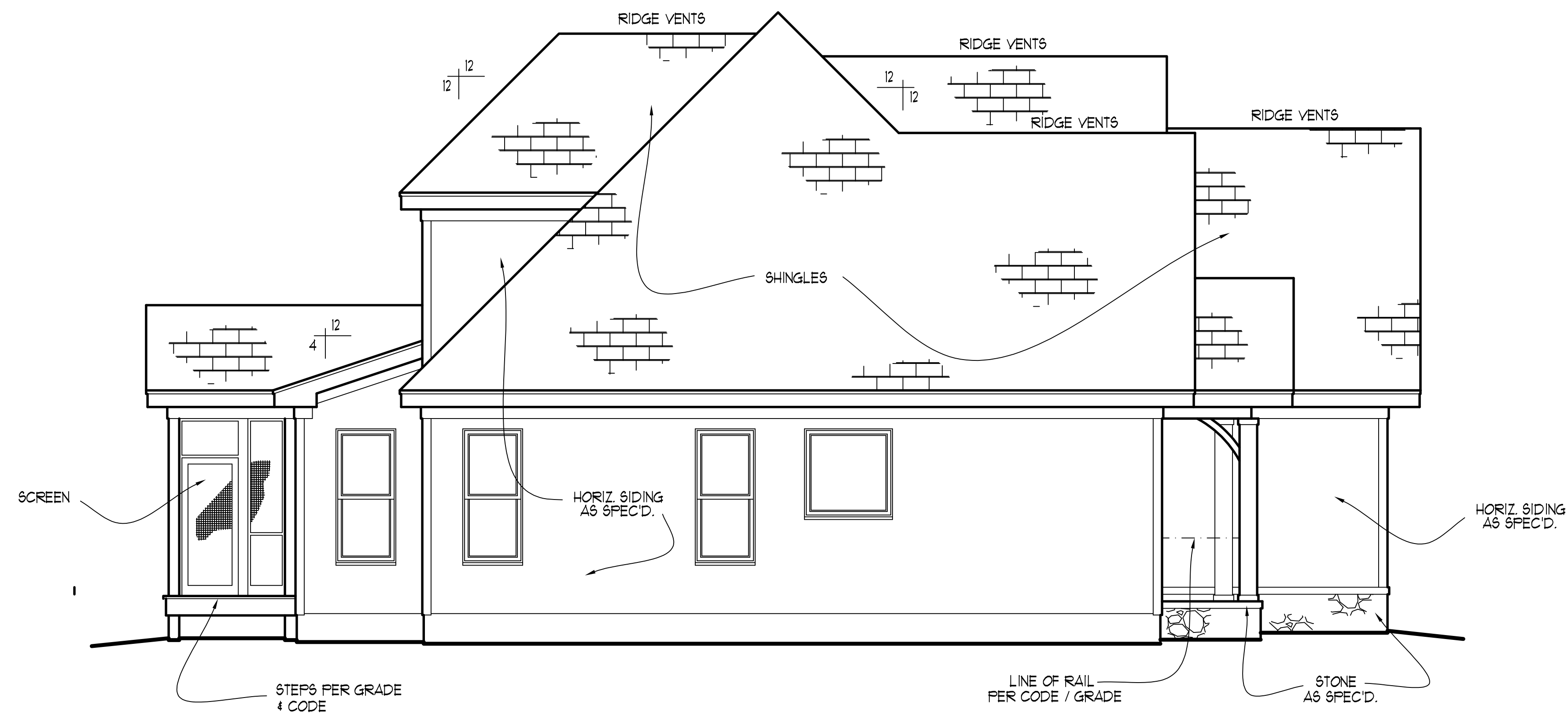

**LEFT ELEVATION**

SCALE: .....1/4" = 1'-0"

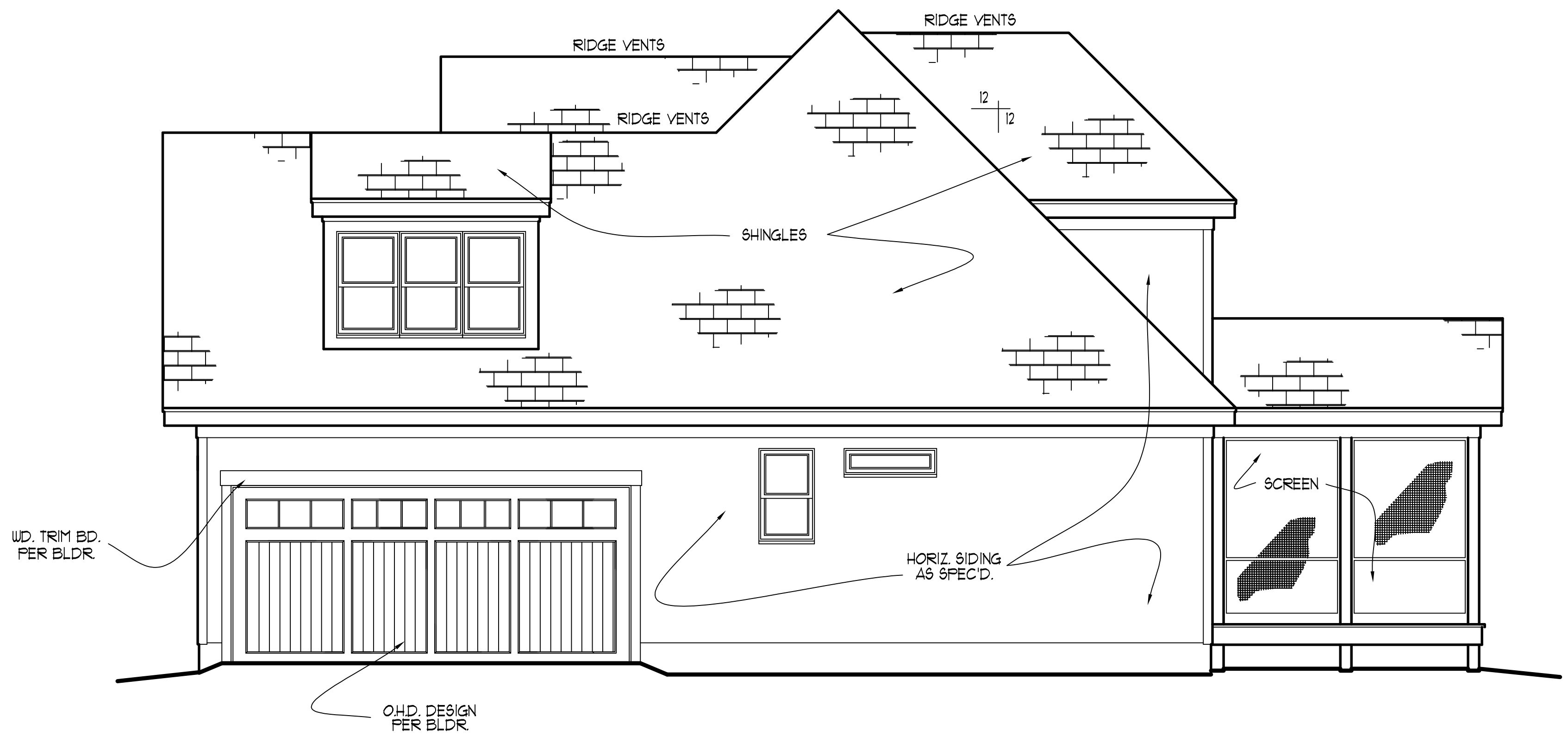

**RIGHT ELEVATION**

SCALE: .....1/4" = 1'-0"

MURPHY GARNOW DESIGN GROUP, INC.  
 1140-500 KILPAKE FARM ROAD  
 CARY, NORTH CAROLINA 27511  
 (919) 481-9115 FAX: (919) 481-6970  
 www.murphygarnowdesign.com

HALCYON HOMES  
 PRINCE PLACE  
 LOT #35

DRAWN BY: TUG  
 DATE: 2-22-10  
 FILE NAME: B7-2-3104

REVISIONS	
6-13-22	TUG PLAN
1-23-15	TUG ELEV.
4-11-15	TUG ELEV.
1-10-15	TUG ORIG. CHG.

© COPYRIGHT 2022 MURPHY GARNOW DESIGN GROUP, INC. ALL RIGHTS RESERVED

HOUSE NAME:

HOUSE NUMBER:

PAGE NUMBER:

2 OF 8

THESE PLANS MEET THE REQUIREMENTS OF THE INTERNATIONAL RESIDENTIAL CODE '2015' AND THE NORTH CAROLINA RESIDENTIAL CODE '2010' EDITION.

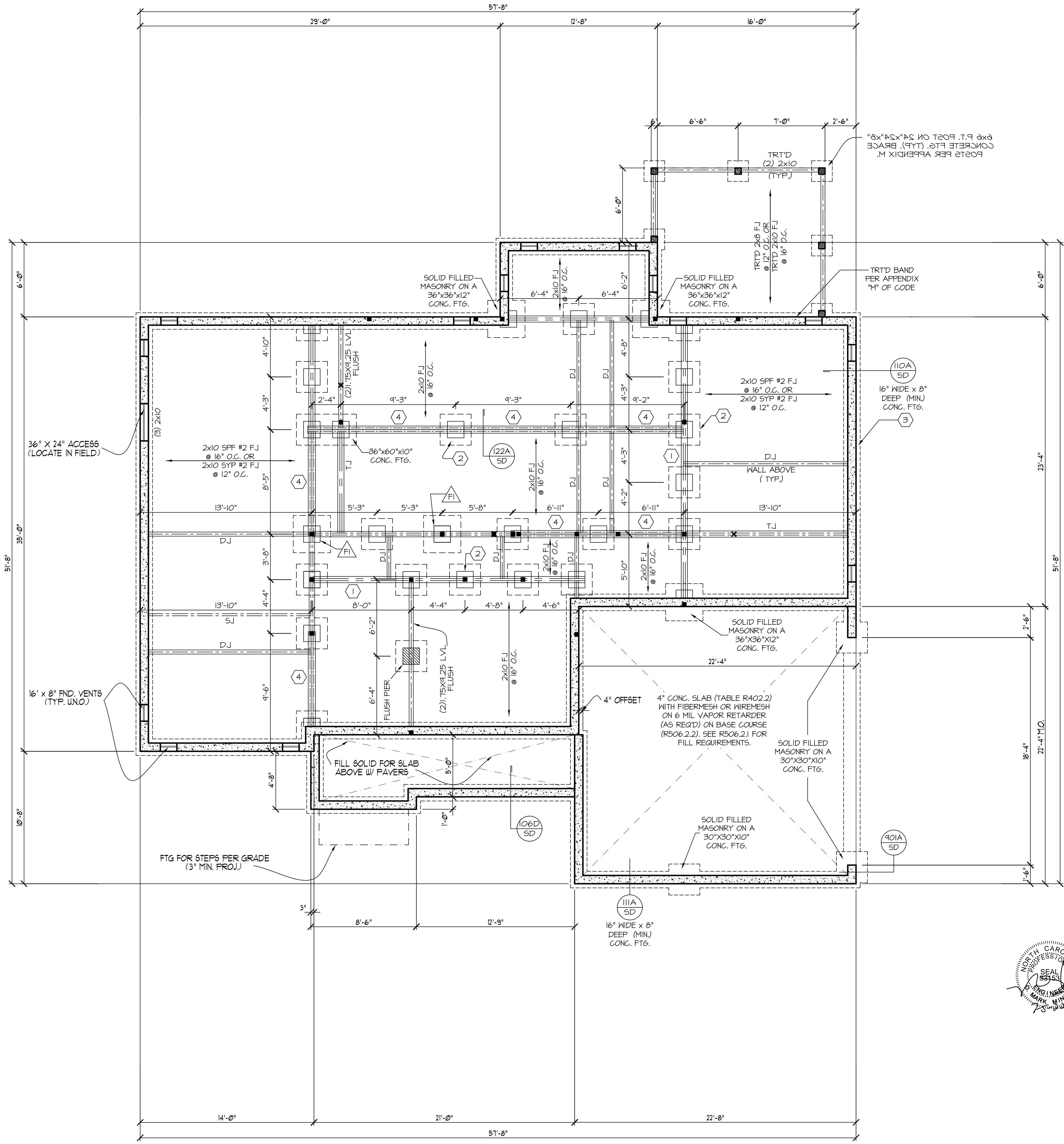

**NOTE!!**  
 MURPHY GARNOW DESIGN GROUP, INC. HEREBY EXPRESSLY RESERVES ITS COPYRIGHT AND OTHER PROPERTY RIGHTS TO THESE PLANS. THESE PLANS ARE TO BE USED FOR THE CONSTRUCTION OF (ONE) RESIDENCE ONLY, ANY OTHER USE, CHANGE AND/OR REPRODUCTION IN ANY FORM WILL RENDER THESE PLANS FRAUDULENT.

**FND. VENTILATION**  
 1206 = 1204 sq. ft. REQUIRED;  
 150  
 OR  
 1206 = 120 sq. ft. REQUIRED;  
 1500  
 WITH APPROVED VAPOR RETARDER MATERIAL AND OPENINGS PLACED FOR CROSS VENTILATION  
 \* ONE VENTILATION OPENING SHALL BE WITHIN 3 FEET OF EACH CORNER OF THE BUILDING

**FOUNDATION STRUCTURAL NOTES**  
 NC (2018 NCRG); Wind: 115-120 mph - GRADE

- (3) 2x10 SYP #2 OR SFF #2 GIRDER, TYPICAL UNO.
- CONCRETE BLOCK PIER SIZE SHALL BE:  
 • SIZE HOLLOW SOLID  
 • 8x16 UP TO 32" UP TO 5'-0"  
 • 12x16 UP TO 48" UP TO 9'-0"  
 • 16x16 UP TO 64" UP TO 12'-0"  
 • 24x24 UP TO 46"  
 • WITH 30" x 30" x 10" CONCRETE FOOTINGS, UNO.
- WALL FOOTINGS AS FOLLOWS  
 • DEPTH: 8" - UP TO 2 STORY  
 10" - 3 STORY  
 • WIDTH:  
 • SIDING: 16" - UP TO 2 STORY  
 20" - 3 STORY  
 • BRICK: 16" - 1 STORY  
 20" - 2 STORY  
 24" - 3 STORY
- FOR FOUNDATION WALL HEIGHT AND BACKFILL REQUIREMENTS, REFER TO CODE TABLE R404.1.1 (1 THRU 4) NOTE. ASSUMED SOIL BEARING CAPACITY = 2000 PSF. CONTRACTOR MUST VERIFY SITE CONDITIONS AND CONTACT SOILS ENGINEER IF MARGINAL OR UNSTABLE SOILS ARE ENCOUNTERED.
- (4) 2x10 SFF #2 OR SYP #2 GIRDER  
 (5) (2) 1.75x4.25 LVL OR LSL GIRDER  
 (6) (3) 1.75x4.25 LVL OR LSL GIRDER
- DESIGNATES A SIGNIFICANT POINT LOAD TO HAVE SOLID BLOCKING TO PIER. SOLID BLOCK ALL BEAM BEARING POINTS NOTED TO HAVE THREE OR MORE STUDS TO FND, TYPICAL.
- ABBREVIATIONS:  
 • "SJ" = SINGLE JOIST  
 • "DJ" = DOUBLE JOIST  
 • "TJ" = TRIPLE JOIST
- ADJUST SUBFLOOR THICKNESS OR JOIST SPACING AS REQ'D FOR FLOOR FINISH MATERIALS.
- 16"x16" SOLID FILLED MASONRY PIER ON A 36"x36"x12" CONC. FTG.

**FRAMING NOTE:** ALL DIMENSIONAL LUMBER ON THIS SHEET MAY BE SFF #2 OR SYP #2, UNLESS SPECIFICALLY NOTED OTHERWISE.

REFER TO "SD" SHEET(S) FOR STANDARD DETAILS, BRACING DETAILS AND STRUCTURAL NOTES.

**STRUCTURAL DESIGN BY:**  
 SOUTHERN ENGINEERS, P.A.  
 3716 BENSON DRIVE RALEIGH, NC 27609  
 LICENSE: C-4772, PHONE: 919-878-1617  
 PROJECT #: 22-1644

Engineers seal applies only to structural components on this document. Seal does not include construction means, methods, techniques, sequences, procedures or safety precautions.  
 Any deviations or discrepancies on plans are to be brought to the immediate attention of Southern Engineers. Failure to do so will void Southern Engineer's liability.  
 Seal is valid for a project permitted within one year from date of seal.  
 Use of these plans constitutes approval of terms and conditions as defined in the customer agreement.



**FOUNDATION PLAN**  
 SCALE: ----- 1/4"=1'-0"

THESE PLANS MEET THE REQUIREMENTS OF THE NORTH CAROLINA RESIDENTIAL CODE 2018 EDITION.

ALL DIMENSIONS, SITE CONDITIONS & CODES ARE TO BE VERIFIED BEFORE CONSTR. BEGINS. ONCE CONSTR. HAS BEGUN MURPHY GARNOW DESIGN GROUP, INC. WILL NOT ASSUME ANY LIABILITY FOR ANY EXPENSES ASSOCIATED WITH ERRORS & OMISSIONS.

**MURPHY GARNOW DESIGN GROUP, INC.**  
 1140-500 KILPAKE FARM ROAD  
 CARY, NORTH CAROLINA 27511  
 (919) 481-9115 FAX: (919) 481-6970  
 www.murphygarnowdesign.com

**HALCYON HOMES**  
 PRINCE PLACE  
 LOT #35

**DRAWN BY:** TUG  
**DATE:** 2-22-10  
**FILE NAME:** B1-2-3104

REVISIONS	
6-13-22	TUG PLAN
1-23-15	TUG ELEV.
4-11-15	TUG ELEV.
1-10-15	TUG ORIG. CHG

© COPYRIGHT 2022 MURPHY GARNOW DESIGN GROUP, INC. ALL RIGHTS RESERVED

HOUSE NAME:

HOUSE NUMBER:

PAGE NUMBER:  
 3 OF 8

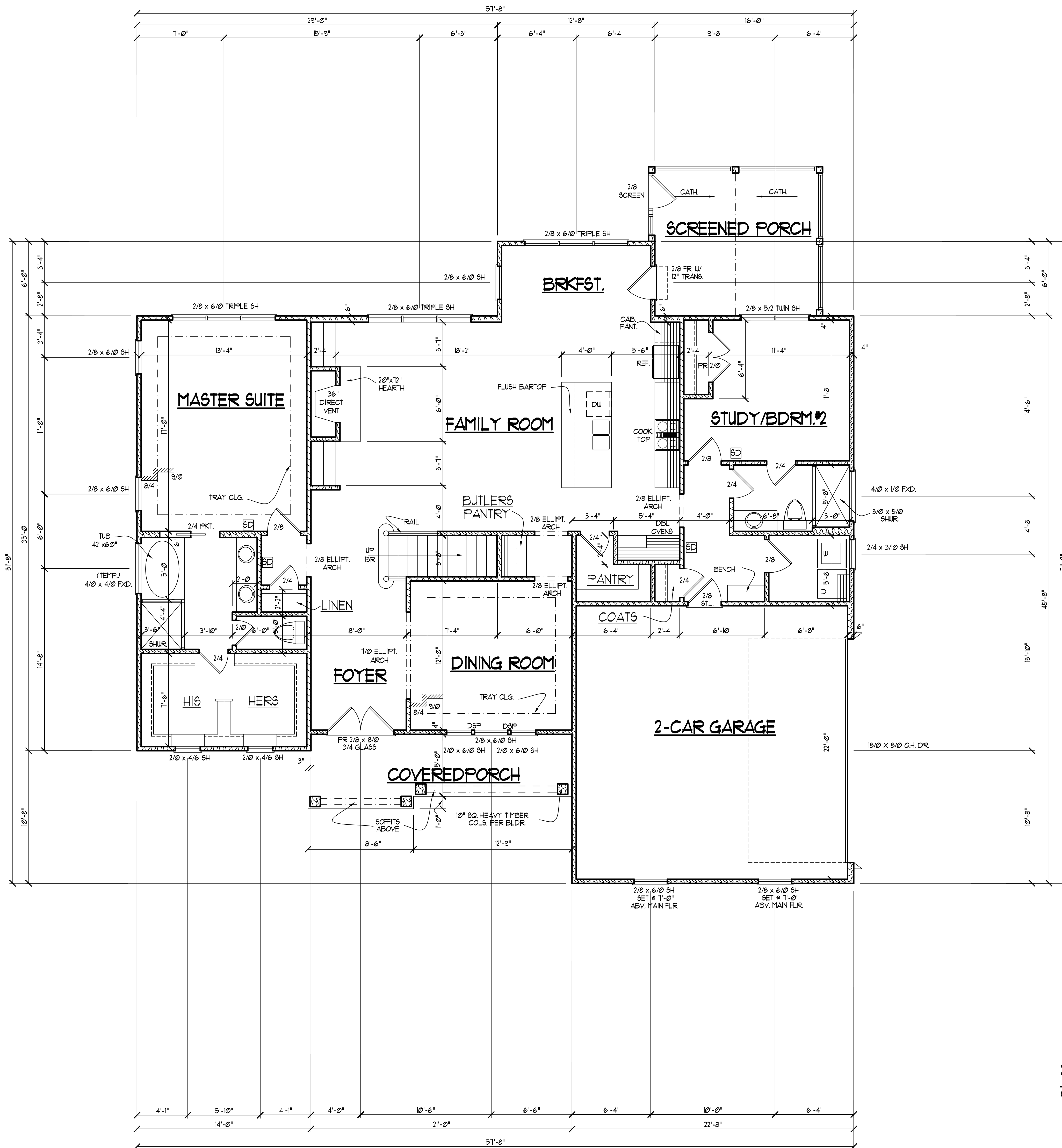

**NOTE!!**  
 MURPHY GARNOW DESIGN GROUP, INC. HEREBY EXPRESSLY RESERVES ITS COPYRIGHT AND OTHER PROPERTY RIGHTS TO THESE PLANS. THESE PLANS ARE TO BE USED FOR THE CONSTRUCTION OF (ONE) RESIDENCE ONLY. ANY OTHER USE, CHANGE AND/OR REPRODUCTION IN ANY FORM WILL RENDER THESE PLANS FRAUDULENT.

ALL DIMENSIONS, SITE CONDITIONS & CODES ARE TO BE VERIFIED BEFORE CONSTR. BEGINS. ONCE CONSTR. HAS BEGUN MURPHY GARNOW DESIGN GROUP, INC. WILL NOT ASSUME ANY LIABILITY FOR ANY EXPENSES ASSOCIATED WITH ERRORS & OMISSIONS.

- FIRST FLOOR NOTES:**
- 1) 9'-0" CLG. HGT. (TYP.) UNO.
  - 2) SET WINDOWS @ 1'-10" AFF. (TYP.) UNO.
  - 3) STAIRS: UP 15 RISERS @ 8" (+) (TYP.) UNO.
  - 4) PROVIDE 5/8" TYPE 'X' GYPSUM @ GARAGE CEILING ADJACENT TO HTD. SPACES. PROVIDE 1/2" GYPSUM @ GARAGE WALLS ADJACENT TO HTD. SPACES.
  - 5) ALL WALLS FIGURED AT 4" WIDTHS FOR STUDS, 9" WIDTHS FOR STUD/BRICK (TYP.) UNO.
  - 6) VERIFY ROUGH OPENINGS, SPECS. FOR CODE REQUIREMENTS WITH WINDOW MANUF.
  - 7) SD = SMOKE DETECTOR

**SQUARE FOOTAGE**

	HTD.	UNHTD.
* BSMT.		
* FIRST FLR.	1806	503
* SECOND FLR.	1298	349
* ATTIC (3rd. FLR.)		
<b>TOTAL</b>	<b>3104</b>	<b>852</b>
<b>MISC.</b>		
* ENTRY PORCH		51
* PORCH		64
* SCREENED PORCH		165
* (OPT.) BATH		55

**WINDW. FALL PROTECTION NOTES:**  
 SEE CODE SECTIONS R612 THRU R612.4 FOR WINDOW FALL PROTECTION DEVICE REQUIREMENTS IF WINDOW SILL IS LESS THAN 24" ABV. FLR. WITH A 6'-0" OR GREATER DISTANCE TO A SURFACE OUTSIDE AND BELOW THE WINDOW.

MURPHY GARNOW DESIGN GROUP, INC.  
 1140-500 KILPAKE FARM ROAD  
 CARY, NORTH CAROLINA 27511  
 (919) 481-9115 FAX: (919) 481-6970  
 www.murphygarnowdesign.com

HALCYON HOMES  
 PRINCE PLACE  
 LOT #35

DRAWN BY: TUG  
 DATE: 2-22-10  
 FILE NAME: B1-2-3104

REVISIONS	DATE	BY	PLAN
6-13-22		TUG	PLAN
1-23-15		TUG	ELEV.
4-11-15		TUG	ELEV.
1-10-15		TUG	ORIG. CHG.

© COPYRIGHT 2022 MURPHY GARNOW DESIGN GROUP, INC. ALL RIGHTS RESERVED

HOUSE NAME:

HOUSE NUMBER:

PAGE NUMBER:

4 OF 8

**FIRST FLOOR PLAN**  
 SCALE: .....1/4" = 1'-0"

THESE PLANS MEET THE REQUIREMENTS OF THE INTERNATIONAL RESIDENTIAL CODE '2015' AND THE NORTH CAROLINA RESIDENTIAL CODE '2010' EDITION.

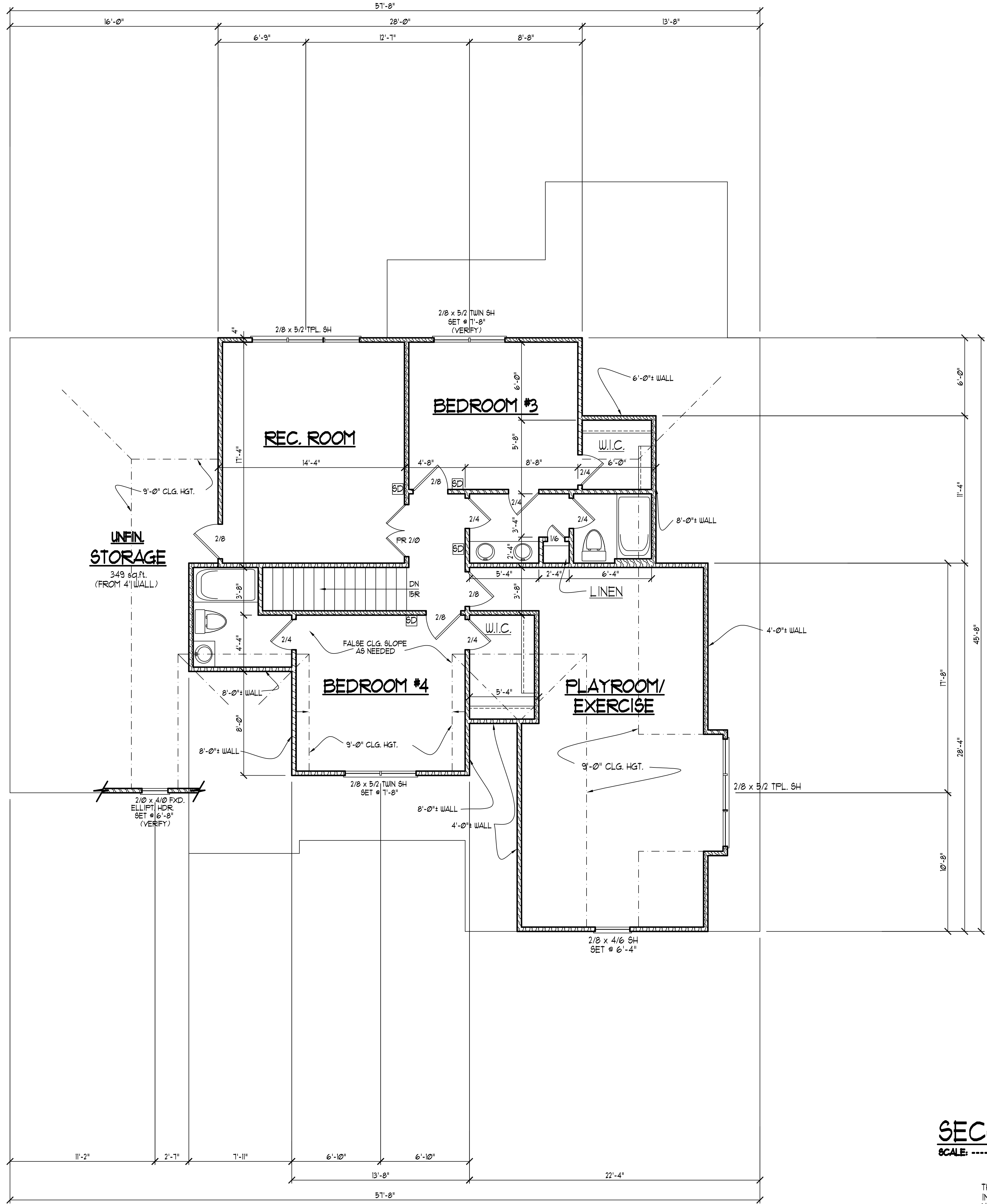

**NOTE!!**  
 MURPHY GARNOW DESIGN GROUP, INC. HEREBY EXPRESSLY RESERVES ITS COPYRIGHT AND OTHER PROPERTY RIGHTS TO THESE PLANS. THESE PLANS ARE TO BE USED FOR THE CONSTRUCTION OF (ONE) RESIDENCE ONLY. ANY OTHER USE, CHANGE AND/OR REPRODUCTION IN ANY FORM WILL RENDER THESE PLANS FRAUDULENT.

**SECOND FLOOR NOTES:**

- 1) 9'-0" CLG. HGT. (TYP.) UNO.
- 2) SET WINDOWS @ 1'-4" AFF. (TYP.) UNO.
- 3) STAIRS: UP 15 RISERS @ 8" (+) (TYP.) UNO.
- 4) ALL WALLS FIGURED AT 4" WIDTHS FOR FOR STUDS, 9" WIDTHS FOR STUD/BRICK (TYP.) UNO.
- 5) VERIFY ROUGH OPNG'S, SPECS. FOR CODE REQUIREMENTS WITH WINDOW MANUF.
- 6) SD = SMOKE DETECTOR

ALL DIMENSIONS, SITE CONDITIONS & CODES ARE TO BE VERIFIED BEFORE CONSTR. BEGINS. ONCE CONSTR. HAS BEGUN MURPHY GARNOW DESIGN GROUP, INC. WILL NOT ASSUME ANY LIABILITY FOR ANY EXPENSES ASSOCIATED WITH ERRORS & OMISSIONS.

**MURPHY GARNOW DESIGN GROUP, INC.**  
 1140-500 KILPAKE FARM ROAD  
 CARY, NORTH CAROLINA 27511  
 (919) 481-9115 FAX: (919) 481-6970  
 www.murphygarnowdesign.com

**HALCYON HOMES**  
 PRINCE PLACE  
 LOT #35

DRAWN BY: TUG  
 DATE: 2-22-10  
 FILE NAME: B1-2-3104

REVISIONS	
6-13-22	TUG PLAN
1-23-15	TUG ELEV.
4-11-15	TUG ELEV.
1-10-15	TUG ORIG. CHG.

© COPYRIGHT 2022 MURPHY GARNOW DESIGN GROUP, INC. ALL RIGHTS RESERVED

HOUSE NAME:

HOUSE NUMBER:

PAGE NUMBER:

5 OF 8

**SECOND FLOOR PLAN**  
 SCALE: .....1/4" = 1'-0"

THESE PLANS MEET THE REQUIREMENTS OF THE INTERNATIONAL RESIDENTIAL CODE '2015' AND THE NORTH CAROLINA RESIDENTIAL CODE '2010' EDITION.

**NOTE!!**

MURPHY GARNOW DESIGN GROUP, INC. HEREBY EXPRESSLY RESERVES ITS COPYRIGHT AND OTHER PROPERTY RIGHTS TO THESE PLANS. THESE PLANS ARE TO BE USED FOR THE CONSTRUCTION OF (ONE) RESIDENCE ONLY. ANY OTHER USE, CHANGE AND/OR REPRODUCTION IN ANY FORM WILL RENDER THESE PLANS FRAUDULENT.

ALL DIMENSIONS, SITE CONDITIONS & CODES ARE TO BE VERIFIED BEFORE CONSTR. BEGINS. ONCE CONSTR. HAS BEGUN MURPHY GARNOW DESIGN GROUP, INC. WILL NOT ASSUME ANY LIABILITY FOR ANY EXPENSES ASSOCIATED WITH ERRORS & OMISSIONS.

MURPHY GARNOW DESIGN GROUP, INC.

1140-500 KILPAKE FARM ROAD  
 GARY, NORTH CAROLINA 27511  
 (919) 481-9115 FAX: (919) 481-6970  
 www.murphygarnowdesign.com

HALCYON HOMES

PRINCE PLACE  
 LOT #35

DRAWN BY: TUG  
 DATE: 2-22-10  
 FILE NAME: B1-2-3104

REVISIONS	
6-13-22	TUG PLAN
1-23-15	TUG ELEV.
4-11-15	TUG ELEV.
1-10-15	TUG ORIG. CHG

© COPYRIGHT 2022 MURPHY GARNOW DESIGN GROUP, INC. ALL RIGHTS RESERVED

HOUSE NAME:

HOUSE NUMBER:

PAGE NUMBER:

6 OF 8

**FRAMING NOTES**

- NC (2018 NRC). Wind: 115-120 mph
- BRACING METHOD AND TYPE: CONTINUOUSLY SHEATHED WSP. CS-WSP. NOTE THAT THE WALL BRACING AMOUNT PROVIDED ON THE PLANS (DETAILS AND SPECIFICATIONS) IS GREATER THAN THE AMOUNT OF WALL BRACING REQUIRED BY SECTION R602.10 OF THE CODE. SEE NOTES BELOW FOR DETAILS AND SPECIFICATIONS FOR WALL BRACING AND WALL FRAMING.
  - EXTERIOR WALL SHEATHING: WALLS SHALL BE BRACED BY SHEATHING WALLS ON ALL STORIES WITH WOOD STRUCTURAL PANEL SHEATHING (WSP) (EXPOSURE B: 7/16", EXPOSURE C: 15/32"). SHEATHING SHALL BE ATTACHED WITH 8d NAILS AT A 6"/12" NAILING PATTERN (6" OC AT PANEL EDGES AND 12" OC AT INTERMEDIATE SUPPORTS). INSTALL BLOCKING AT ALL PANEL EDGES.
  - WSP SHEATHING SHALL EXTEND TO THE UPPERMOST DOUBLE BEARING PLATE, BLOCK AT ROOF PER SECTION R602.10.4.5 AND ATTACH BRACED WALLS PER CODE. WSP SHEATHING BETWEEN FLOORS SHALL BE SPICED ALONG CONTINUOUS BAND OR THE WSP SHEATHING MAY BE SPICED ACROSS STUDS (CONTINUOUS ACROSS FLOOR SYSTEM) WITH BLOCKING AT PANEL EDGES (MINIMUM 12" BEYOND FLOOR BREAK) OR OTHER APPROVED METHOD.
  - "HD" = HOLD-DOWN HOLD-DOWN DEVICE (NOTED AS "HD" ON PLANS) SHALL BE AN 800 POUND CAPACITY ASSEMBLY AS NOTED ON PLANS. SEE DETAILS FOR HD ASSEMBLY.  
 • \*\*GROUND/FIRST FLOOR: USE "HD HOLD-DOWN (DETAIL)" ON SD SHEET (OR EQUIV.)  
 • \*\*UPPER FLOORS: ATTACH BASE OF KING STUD WITH A SIMPSON C522 STRAP DOWN ACROSS THE BAND AND DOWN TO A STUD BELOW OR HEADER BELOW. EXTEND STRAP 1" MIN ALONG EACH STUD (OR HEADER) AND ATTACH EACH END W/ (7) 8d NAILS.
  - INTERIOR BRACED WALL: (NOTED AS "IBW" ON PLANS) ATTACH 1/2" GYPSUM BOARD (GB) ON EACH SIDE OF WALL WITH A MIN. OF 5d COOLER NAILS OR #6 SCREWS @ 7" O.C. ALONG THE EDGES AND AT INTERMEDIATE SUPPORTS.
  - INTERIOR BRACED WALL-WOOD STRUCTURAL PANEL: (NOTED AS "IBW-WSP" ON PLANS). ATTACH ONE SIDE WITH 3/4" WSP SHEATHING WITH 8d NAILS AT A 6"/12" NAILING PATTERN (6" OC AT PANEL EDGES AND 12" OC AT INTERMEDIATE SUPPORTS). INSTALL BLOCKING AT ALL PANEL EDGES. ATTACH GB OVER WSP AS REQUIRED. ATTACH OPPOSITE SIDE WITH 1/2" GB WITH A MIN. OF 5d COOLER NAILS OR #6 SCREWS @ 7" OC ALONG THE EDGES AND AT INTERMEDIATE SUPPORTS.

**PORCH POST NOTES:**

- 4x4 (6x6) TRTD POST (OR EQUAL).
- ATTACH TRUSSES (RAFTERS) AT PORCH WITH HURRICANE CONNECTORS.
- POST CAP: SIMPSON AC4-MAX (AC6-MAX)
- POST GAP AT CORNER: (2) SIMPSON LCE4 (MITER HEADER AT CORNER). HIGH WIND; ADD (1) SIMPSON H6
- POST BASE: SIMPSON AB144 (AB166).
- 3.1. MINO: 3/8" ANCHOR (EMBED 1')
- 3.2. QML: 3/8" ANCHOR (EXTEND TO FOOTING - HIGH WIND ONLY)
- POST BASE: WOOD FOUNDATION: (2) SIMPSON CS16 STRAPS AT POSTS. EXTEND 12" ONTO EACH POST (UPPER AND LOWER) OR TO GIRDER.
- NOTE: EQUIVALENT POST CAP AND BASE ACCEPTABLE.

**HEADER/BEAM & COLUMN NOTES**

- ALL EXTERIOR AND LOAD BEARING HEADERS SHALL BE MIN. (2)2x6 (4" WALL) OR (3)2x6 (6" WALL) WITH (1) SUPPORT STUD, UNLESS NOTED OTHERWISE.
- THE NUMBER SHOWN AT BEAM AND HEADER SUPPORTS INDICATES THE NUMBER OF SUPPORT STUDS REQUIRED IN STUD POCKET OR COLUMN. THE NUMBER OF KING STUDS AT EACH END OF HEADERS IN EXTERIOR WALLS SHALL BE ACCORDING TO ITEM "d" IN TABLE R602.3(5) OR AS BELOW PER WDO COMMENTARY. KING STUDS AT WALL OPENINGS: REVISED 1-4-2020.  
 • UP TO 3' SPAN: (1) KING STUD  
 • OVER 3' UP TO 6' SPAN: (2) KING STUDS  
 • OVER 6' UP TO 9' SPAN: (3) KING STUDS  
 • OVER 9' UP TO 12' SPAN: (4) KING STUDS  
 • OVER 12' UP TO 15' SPAN: (5) KING STUDS

FRAMING NOTE: ALL DIMENSIONAL LUMBER ON THIS SHEET MAY BE SPF #2 OR SYP #2, UNLESS SPECIFICALLY NOTED OTHERWISE.

REFER TO "SD" SHEET(S) FOR STANDARD DETAILS, BRACING DETAILS AND STRUCTURAL NOTES.

STRUCTURAL DESIGN BY:  
 SOUTHERN ENGINEERS, P.A.  
 3716 BENSON DRIVE RALEIGH, NC 27609  
 LICENSE: C-4772, PHONE: 919-878-1617  
 PROJECT #: 22-1649



- Engineers seal applies only to structural components on this document. Seal does not include construction means, methods, techniques, sequences, procedures or safety precautions.
- Any deviations or discrepancies on plans are to be brought to the immediate attention of Southern Engineers. Failure to do so will void Southern Engineer's liability.
- Seal is valid for a project permitted within one year from date of seal.
- Use of these plans constitutes approval of terms and conditions as defined in the customer agreement.

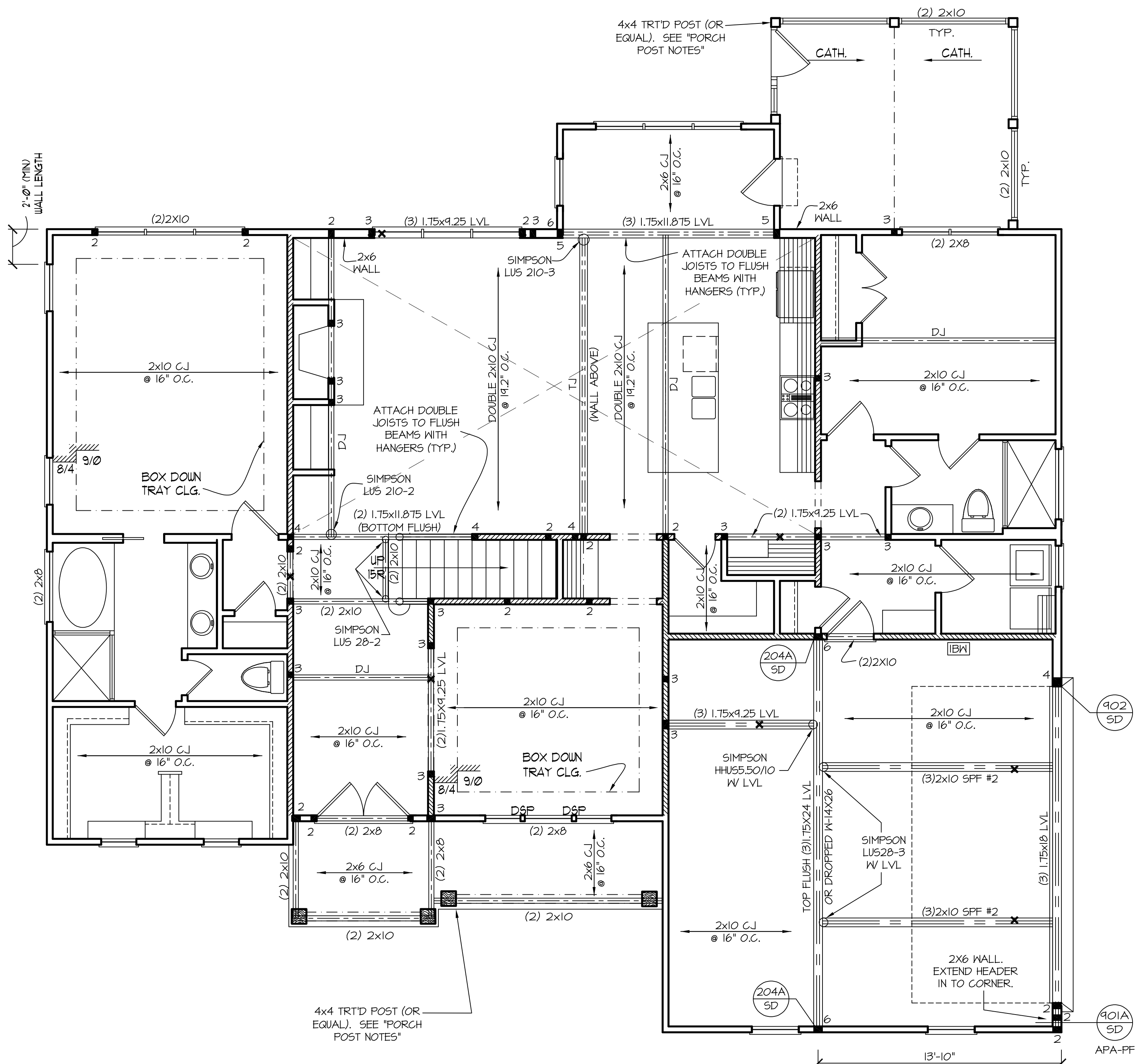

**FIRST FLOOR CEILING STRUCTURAL PLAN**  
 SCALE: 1/4" = 1'-0"  
 9'-0" CLG. HGT.

THESE PLANS MEET THE REQUIREMENTS OF THE NORTH CAROLINA RESIDENTIAL CODE 2018 EDITION.

**NOTE!!**

MURPHY GARNOW DESIGN GROUP, INC. HEREBY EXPRESSLY RESERVES ITS COPYRIGHT AND OTHER PROPERTY RIGHTS TO THESE PLANS. THESE PLANS ARE TO BE USED FOR THE CONSTRUCTION OF (ONE) RESIDENCE ONLY. ANY OTHER USE, CHANGE AND/OR REPRODUCTION IN ANY FORM WILL RENDER THESE PLANS FRAUDULENT.

ALL DIMENSIONS, SITE CONDITIONS & CODES ARE TO BE VERIFIED BEFORE CONSTR. BEGINS. ONCE CONSTR. HAS BEGUN MURPHY GARNOW DESIGN GROUP, INC. WILL NOT ASSUME ANY LIABILITY FOR ANY EXPENSES ASSOCIATED WITH ERRORS & OMISSIONS.

MURPHY GARNOW DESIGN GROUP, INC.  
1140-500 KILPAKE FARM ROAD  
CARY, NORTH CAROLINA 27511  
(919) 481-9115 FAX: (919) 481-6970  
www.murphygarnowdesign.com

HALCYON HOMES  
PRINCE PLACE  
LOT #35

DRAWN BY: TUG  
DATE: 2-22-10  
FILE NAME: B1-2-3104

REVISIONS	DATE	BY	DESCRIPTION
6-13-22	TUG	PLAN	
1-23-15	TUG	ELEV.	
4-11-15	TUG	ELEV.	
1-10-15	TUG	ORIG. CHG.	

© COPYRIGHT 2022 MURPHY GARNOW DESIGN GROUP, INC. ALL RIGHTS RESERVED

HOUSE NAME:

HOUSE NUMBER:

PAGE NUMBER:

7 OF 8

**FRAMING NOTES**

NC (2018 NRC): Wind: 115-120 mph

- BRACING METHOD AND TYPE: CONTINUOUSLY SHEATHED WSP. GS-WSP. NOTE THAT THE WALL BRACING AMOUNT PROVIDED ON THE PLANS (DETAILS AND SPECIFICATIONS) IS GREATER THAN THE AMOUNT OF WALL BRACING REQUIRED BY SECTION R602.10 OF THE CODE. SEE NOTES BELOW FOR DETAILS AND SPECIFICATIONS FOR WALL BRACING AND WALL FRAMING.
- EXTERIOR WALL SHEATHING: WALLS SHALL BE BRACED BY SHEATHING WALLS ON ALL STORIES WITH WOOD STRUCTURAL PANEL SHEATHING (WSP) EXPOSURE B: 7/16", EXPOSURE C: 15/32". SHEATHING SHALL BE ATTACHED WITH 8d NAILS AT A 6"/12" NAILING PATTERN (6" OC AT PANEL EDGES AND 12" OC AT INTERMEDIATE SUPPORTS). INSTALL BLOCKING AT ALL PANEL EDGES.
- WSP SHEATHING SHALL EXTEND TO THE UPPERMOST DOUBLE BEARING FLUTE BLOCK AT ROOF PER SECTION R602.10.45 AND ATTACH BRACED WALLS PER CODE. WSP SHEATHING BETWEEN FLOORS SHALL BE SPLICED ALONG CONTINUOUS BAND OR THE WSP SHEATHING MAY BE SPLICED ACROSS STUDS (CONTINUOUS ACROSS FLOOR SYSTEM) WITH BLOCKING AT PANEL EDGES. (MINIMUM 12" BEYOND FLOOR BREAK) OR OTHER APPROVED METHOD.
- "HD" = HOLD-DOWN. HOLD-DOWN DEVICE (NOTED AS "HD" ON PLANS) SHALL BE AN 800 POUND CAPACITY ASSEMBLY AS NOTED ON PLANS. SEE DETAILS FOR HD ASSEMBLY.  
\*\*GROUND/FIRST FLOOR: USE "HD HOLD-DOWN DETAIL" ON SD SHEET (OR EQUIV.)  
\*\*UPPER FLOORS: ATTACH BASE OF KING STUD WITH A SIMPSON C522 STRAP DOWN ACROSS THE BAND AND DOWN TO A STUD BELOW OR HEADER BELOW. EXTEND STRAP 1" MIN ALONG EACH STUD (OR HEADER) AND ATTACH EACH END W/ (7) 8d NAILS.
- INTERIOR BRACED WALL: (NOTED AS "IB" ON PLANS) ATTACH 1/2" GYPSUM BOARD (GB) ON EACH SIDE OF WALL WITH A MIN. OF 5d COOLER NAILS OR #6 SCREWS @ 1' O.C. ALONG THE EDGES AND AT INTERMEDIATE SUPPORTS.
- INTERIOR BRACED WALL-WOOD STRUCTURAL PANEL: (NOTED AS "IBWSP" ON PLANS) ATTACH ONE SIDE WITH 3/4" WSP SHEATHING WITH 8d NAILS AT A 6"/12" NAILING PATTERN (6" OC AT PANEL EDGES AND 12" OC AT INTERMEDIATE SUPPORTS). INSTALL BLOCKING AT ALL PANEL EDGES. ATTACH GB OVER WSP AS REQUIRED. ATTACH OPPOSITE SIDE WITH 1/2" GB WITH A MIN. OF 5d COOLER NAILS OR #6 SCREWS @ 1' O.C. ALONG THE EDGES AND AT INTERMEDIATE SUPPORTS.

**HEADER/BEAM & COLUMN NOTES**

- ALL EXTERIOR AND LOAD BEARING HEADERS SHALL BE MIN. (2)2x6 (4" WALL) OR (3)2x6 (6" WALL) WITH (1) SUPPORT STUD, UNLESS NOTED OTHERWISE.
- THE NUMBER SHOWN AT BEAM AND HEADER SUPPORTS INDICATES THE NUMBER OF SUPPORT STUDS REQUIRED IN STUD POCKET OR COLUMN. THE NUMBER OF KING STUDS AT EACH END OF HEADERS IN EXTERIOR WALLS SHALL BE ACCORDING TO ITEM "d" IN TABLE R602.3(5) OR AS BELOW PER NCDOL COMMENTARY "KING STUDS AT WALL OPENINGS" REVISED 1-4-2020:  
  - UP TO 3' SPAN: (1) KING STUD
  - OVER 3' UP TO 6' SPAN: (2) KING STUDS
  - OVER 6' UP TO 9' SPAN: (3) KING STUDS
  - OVER 9' UP TO 12' SPAN: (4) KING STUDS
  - OVER 12' UP TO 15' SPAN: (5) KING STUDS

FRAMING NOTE: ALL DIMENSIONAL LUMBER ON THIS SHEET MAY BE SPF #2 OR SYP #2, UNLESS SPECIFICALLY NOTED OTHERWISE.

REFER TO "SD" SHEET(S) FOR STANDARD DETAILS, BRACING DETAILS AND STRUCTURAL NOTES.

STRUCTURAL DESIGN BY: SOUTHERN ENGINEERS, P.A.

3716 BENSON DRIVE RALEIGH, NC 27609  
LICENSE: C-4772, PHONE: 919-878-1617  
PROJECT #: 22-1649



- Engineers seal applies only to structural components on this document. Seal does not include construction means, methods, techniques, sequences, procedures or safety precautions.
- Any deviations or discrepancies on plans are to be brought to the immediate attention of Southern Engineers. Failure to do so will void Southern Engineer's liability.
- Seal is valid for a project permitted within one year from date of seal.
- Use of these plans constitutes approval of terms and conditions as defined in the customer agreement.

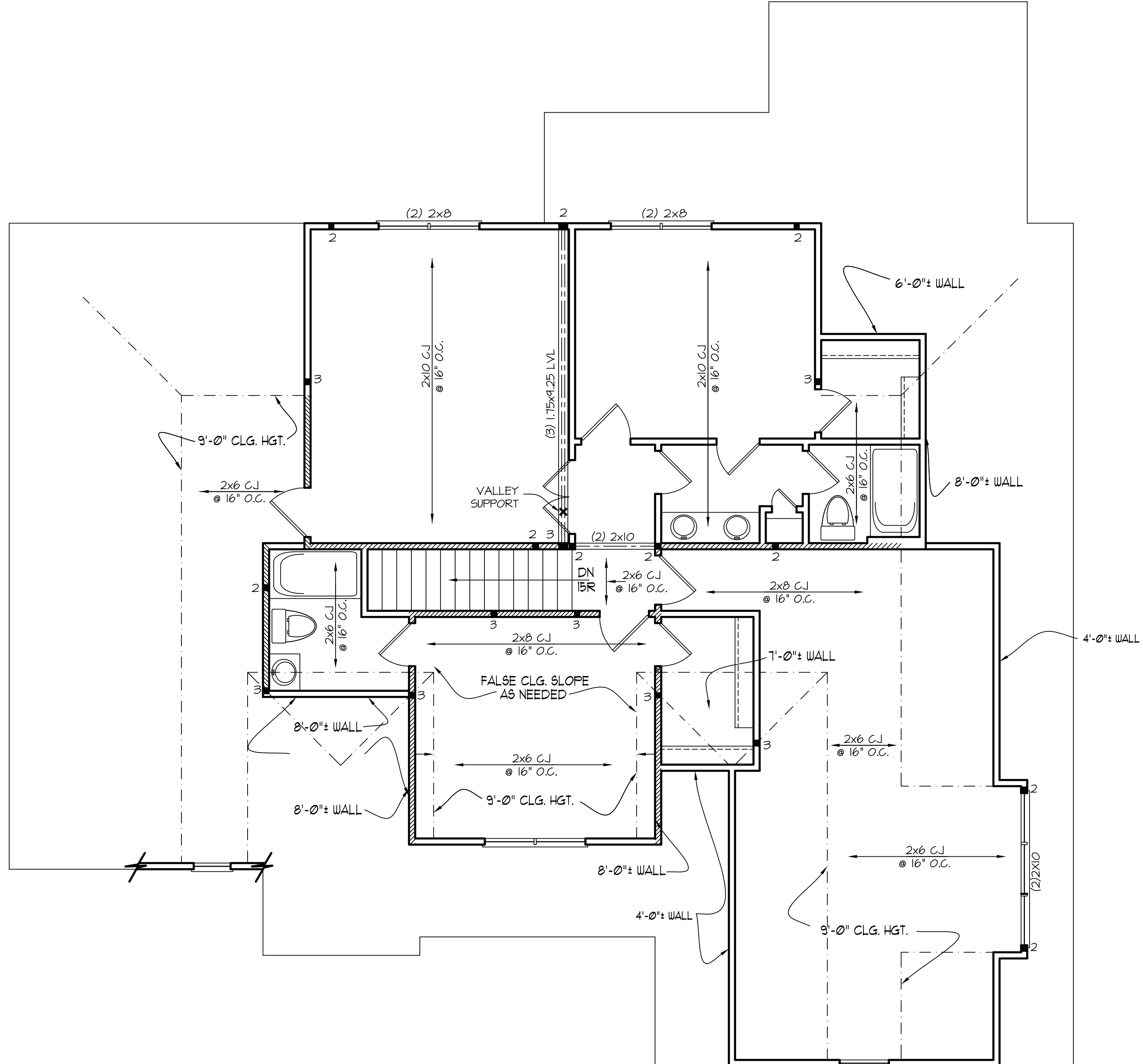

**SECOND FLOOR CEILING STRUCTURAL PLAN**  
SCALE: ..... 1/4" = 1'-0"  
9'-0" CLG. HGT.

THESE PLANS MEET THE REQUIREMENTS OF THE NORTH CAROLINA RESIDENTIAL CODE 2018 EDITION.

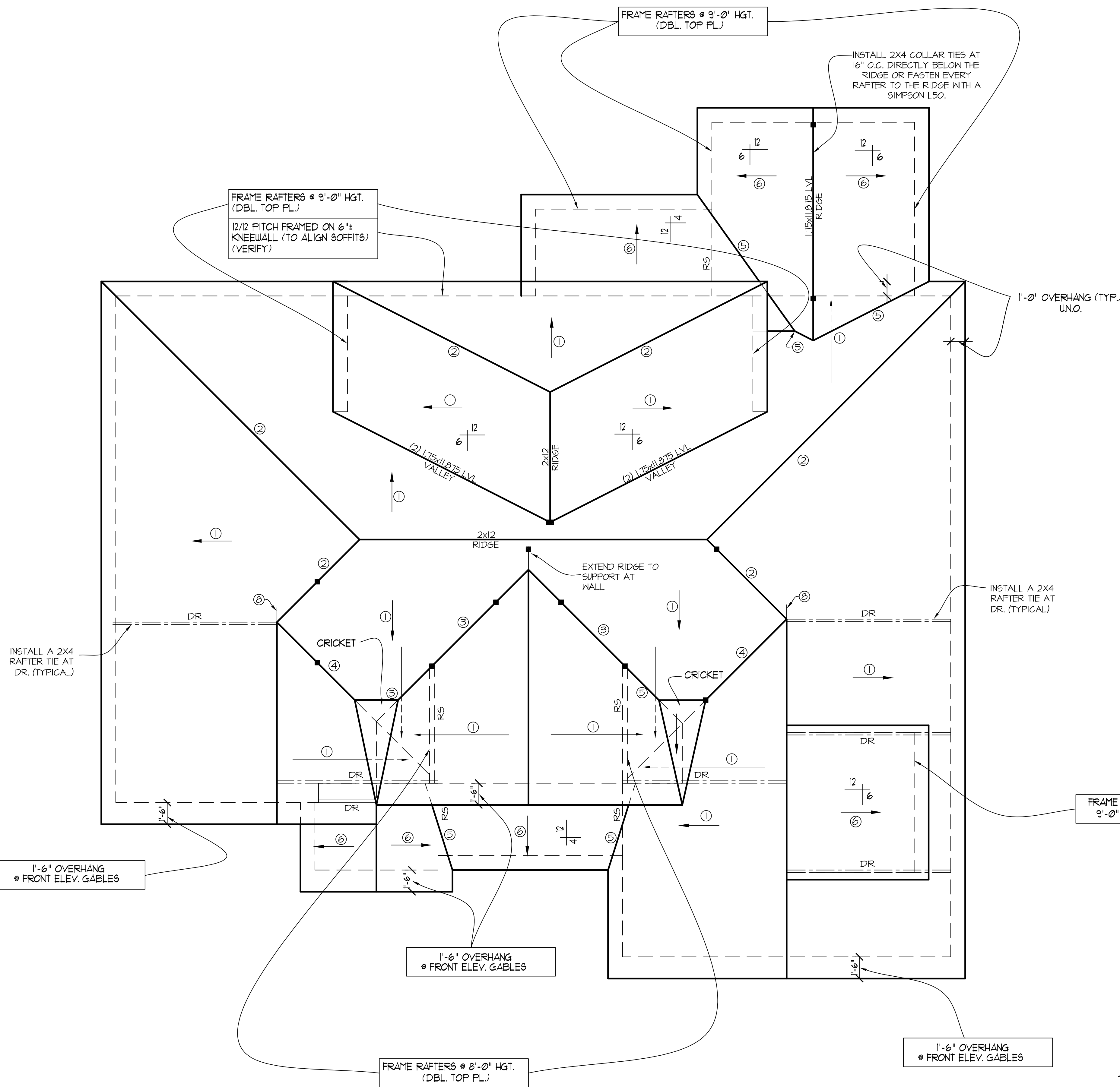

**NOTE!!**  
 MURPHY GARNOW DESIGN GROUP, INC. HEREBY EXPRESSLY RESERVES ITS COPYRIGHT AND OTHER PROPERTY RIGHTS TO THESE PLANS. THESE PLANS ARE TO BE USED FOR THE CONSTRUCTION OF (ONE) RESIDENCE ONLY. ANY OTHER USE, CHANGE AND/OR REPRODUCTION IN ANY FORM WILL RENDER THESE PLANS FRAUDULENT.

ALL DIMENSIONS, SITE CONDITIONS & CODES ARE TO BE VERIFIED BEFORE CONSTR. BEGINS. ONCE CONSTR. HAS BEGUN MURPHY GARNOW DESIGN GROUP, INC. WILL NOT ASSUME ANY LIABILITY FOR ANY EXPENSES ASSOCIATED WITH ERRORS & OMISSIONS.

- ROOF FRAMING NOTES:**
- 1) ALL ROOF PITCHES TO BE 12/12 (TYP.) UNO.
  - 2) PROVIDE 2x4 COLLAR BEAMS EVERY OTHER RAFTER (TYP.)
  - 3) PROVIDE "HURRICANE CLIPS" AT ALL VALLEYS AND OPPOSING DBL. RAFTERS
  - 4) PROVIDE DBL. HEADERS AND TRIMMERS AT ALL ROOF OPENINGS (EX: DORMERS, SKYLIGHTS, CHIMNEYS ETC.)
  - 5) 2x8 RAFTERS @ CATH. OR VAULTED CLGS. TO BE FURRED DOWN OR USE DEEPER RAFTERS (VERIFY BRNG. HGT.) FOR PROPER INSULATION PER CODE
  - 6) VERIFY ALL RAFTER BRNG. HGTs. BEFORE CONSTR. HAS BEGUN

- ROOF FRAMING NOTES:**  
 NC (2018 NRC): Wind: 115-120 mph
- 1) 2x8 RAFTERS @ 16" O.C. WITH 2x10 RIDGE, UNO.
  - 2) 2x10 OR 1.75x11.875 LVL HIP. (2) 2x10 HIPs MAY BE SPLICED WITH A MIN. 6'-0" OVERLAP AT CENTER
  - 3) (2) 2x10 OR 1.75x9.25 LVL VALLEY. DO NOT SPLICE VALLEYS
  - 4) 1.75x11.875 LVL OR (2) 1.75x9.25 LVL VALLEY
  - 5) FALSE FRAME VALLEY ON 2x10 FLAT PLATE
  - 6) 2x6 RAFTERS @ 16" O.C. W/ 2x8 RIDGE, UNO.
  - 7) 2x10 RAFTERS @ 16" O.C. W/ 2x12 RIDGE, UNO.
  - 8) EXTEND RIDGE 12" BEYOND INTERSECTION
- "SR" = SINGLE RAFTER
  - "DR" = DOUBLE RAFTER
  - "TR" = TRIPLE RAFTER
  - "RS" = ROOF SUPPORT
  - "■" = (3) STUD OR 4x4 POST FOR ROOF SUPPORT (USE 2x6 STUDS OR 6x6 POST FOR SUPPORT OVER 10'-0" IN HEIGHT)
  - ATTACH VAULTED RAFTERS WITH HURRICANE CLIPS. SIMPSON "H-25A" OR EQUIVALENT. TIES TO BE INSTALLED ON THE OUTSIDE FACE OF FRAMING.
  - INSTALL RAFTER TIES AND COLLAR TIES PER SECTION R802.3.1 OF THE 2018 NC RESIDENTIAL CODE.

FRAMING NOTE: ALL DIMENSIONAL LUMBER ON THIS SHEET MAY BE SPF #2 OR SYP #2, UNLESS SPECIFICALLY NOTED OTHERWISE.

MURPHY GARNOW DESIGN GROUP, INC.  
 1140-500 KILPAKE FARM ROAD  
 CARY, NORTH CAROLINA 27511  
 (919) 481-9115 FAX: (919) 481-6970  
 www.murphygarnowdesign.com

HALCYON HOMES  
 PRINCE PLACE  
 LOT #35

DRAWN BY: TUG  
 DATE: 2-22-10  
 FILE NAME: B1-2-3104

REVISIONS	DATE	BY	DESCRIPTION
6-13-22	TUG	PLAN	
1-23-15	TUG	ELEV.	
4-11-15	TUG	ELEV.	
1-10-15	TUG	ORIG. CHG.	

REFER TO "SD" SHEET(S) FOR STANDARD DETAILS, BRACING DETAILS AND STRUCTURAL NOTES.

STRUCTURAL DESIGN BY:  
 SOUTHERN ENGINEERS, P.A.  
 3716 BENSON DRIVE RALEIGH, NC 27609  
 LICENSE: C-4712, PHONE: 919-878-1617  
 PROJECT #: 22-1649

- Engineers seal applies only to structural components on this document. Seal does not include construction means, methods, techniques, sequences, procedures or safety precautions.
- Any deviations or discrepancies on plans are to be brought to the immediate attention of Southern Engineers. Failure to do so will void Southern Engineer's liability.
- Seal is valid for a project permitted within one year from date of seal.
- Use of these plans constitutes approval of terms and conditions as defined in the customer agreement.

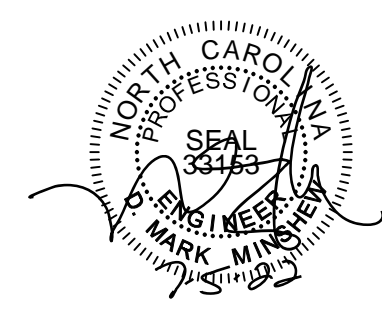

**ROOF FRAMING PLAN**  
 SCALE: .....1/4" = 1'-0"

THESE PLANS MEET THE REQUIREMENTS OF THE NORTH CAROLINA RESIDENTIAL CODE 2018 EDITION.

© COPYRIGHT 2022 MURPHY GARNOW DESIGN GROUP, INC. ALL RIGHTS RESERVED

HOUSE NAME:

HOUSE NUMBER:

PAGE NUMBER:

8 OF 8



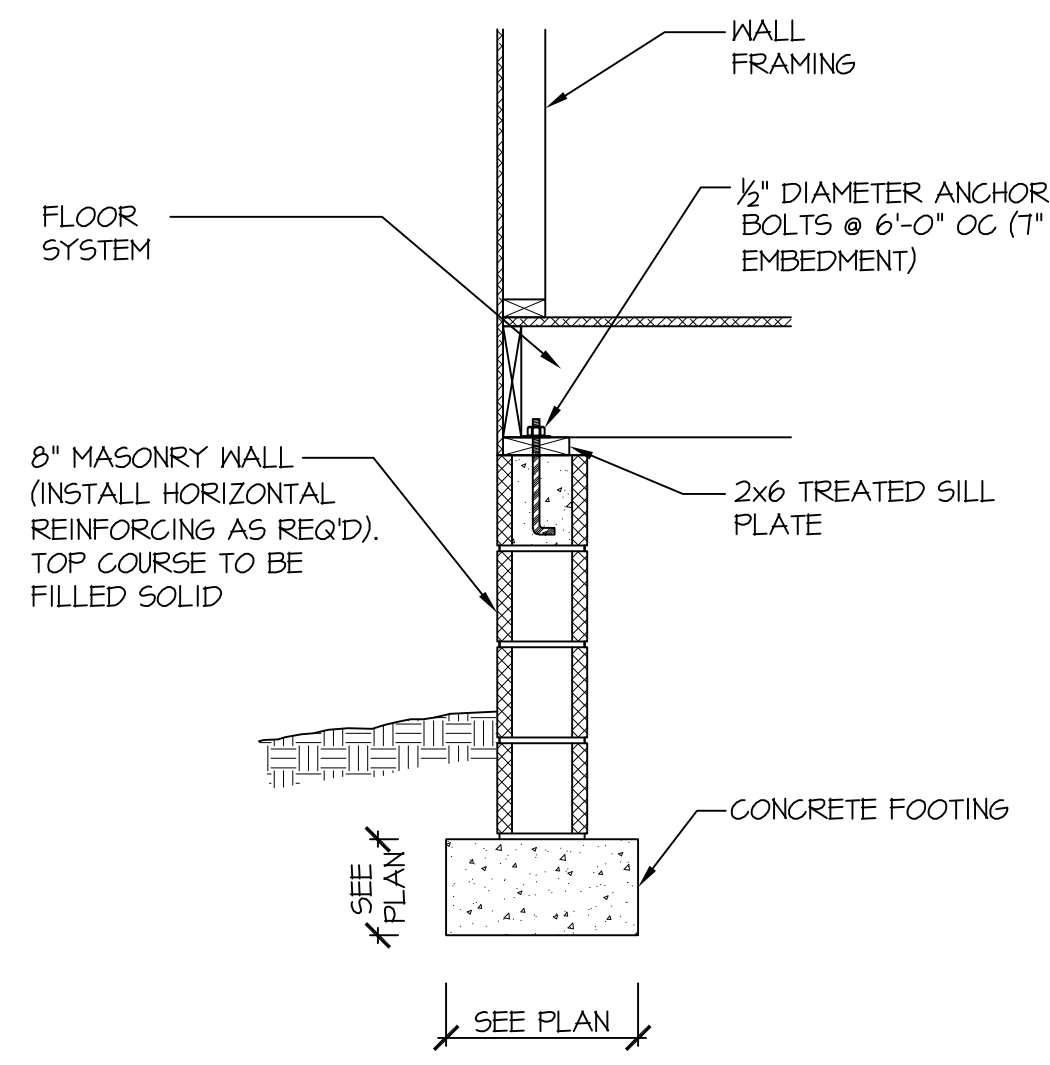

115-120 MPH 110A SD CRAWL SPACE FOOTING (SIDING OR EQUAL)

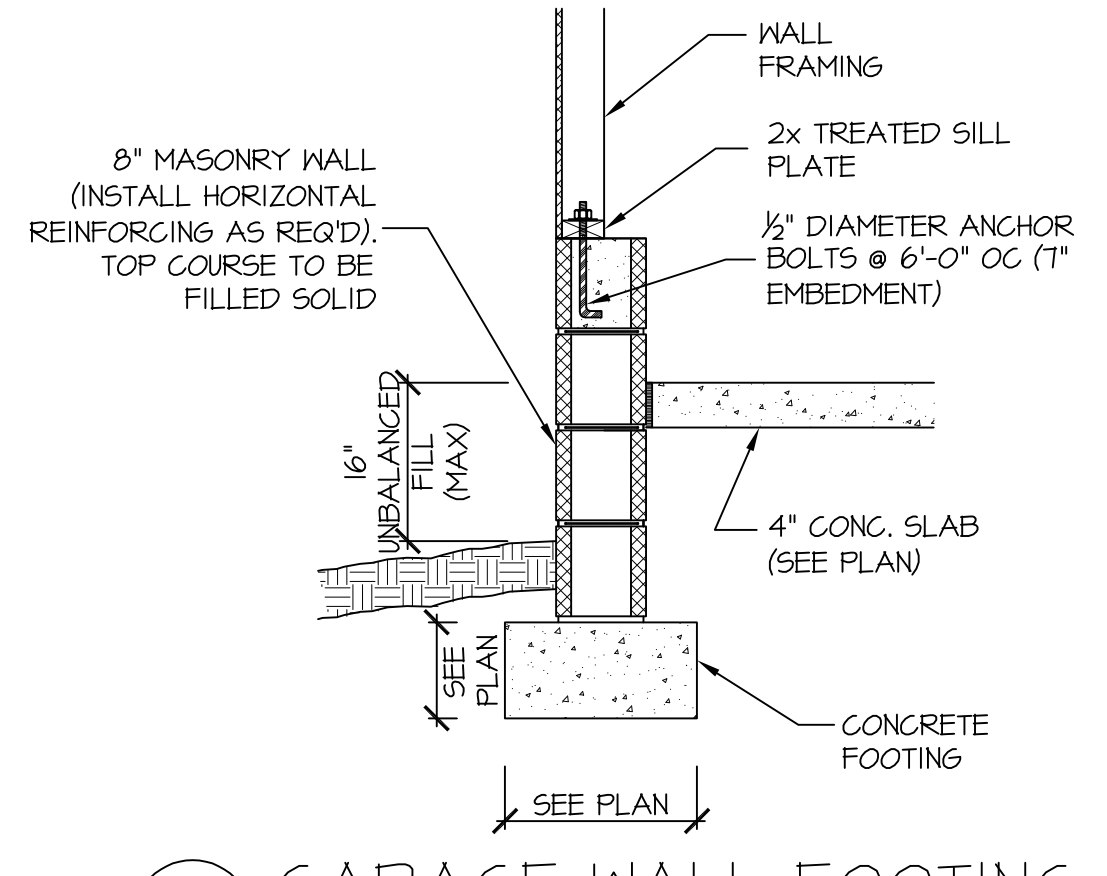

115-120 MPH 111A SD GARAGE WALL FOOTING (SIDING OR EQUAL)

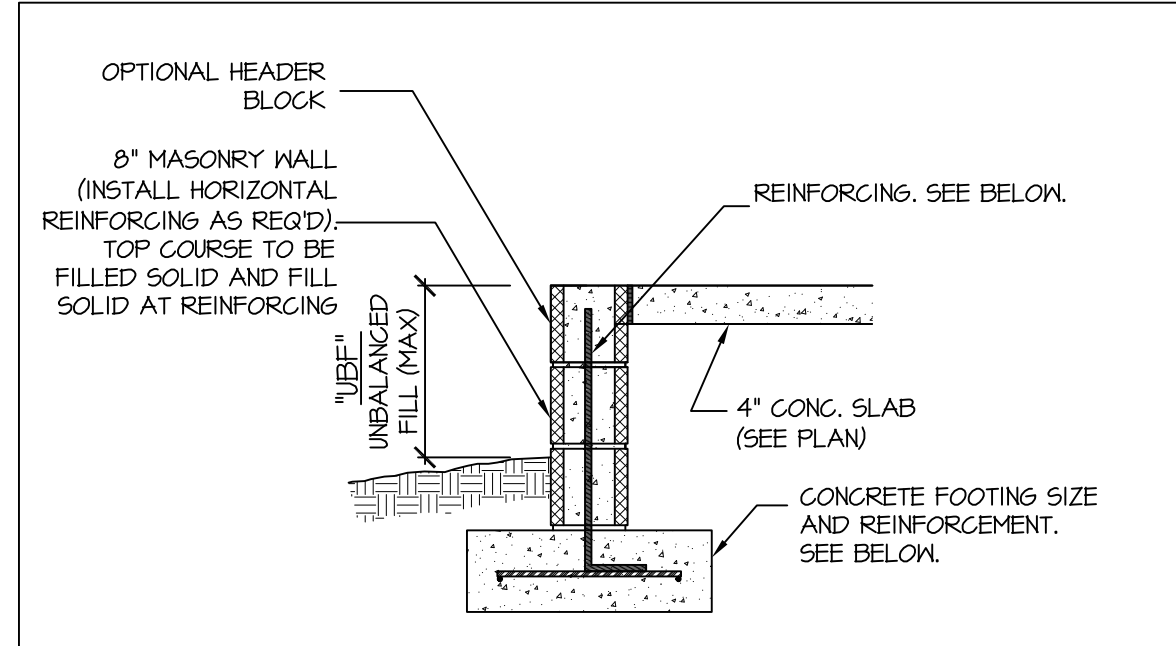

- "UBF" = UP TO 16" → 8" MASONRY (UN-REINFORCED) ON 16" WIDE BY 8" DEEP (MIN) CONG. FTG.
- "UBF" = 16" UP TO 24" → REINFORCE WALL W/ #4 BAR @ 32" O.C. BEND 6" INTO FTG. 24" WIDE BY 10" DEEP CONG. FTG. REINFORCED W/ (3) #4 BAR OR (2) #5 BAR CONTINUOUS WITH #4 TIES @ 48" O.C.
- "UBF" = 24" UP TO 48" → REINFORCE WALL W/ #5 BAR @ 32" O.C. BEND 12" IN TO FTG. 32" WIDE BY 10" DEEP CONG. FTG. REINFORCED W/ (4) #4 BAR OR (3) #5 BAR CONTINUOUS WITH #4 TIES @ 32" O.C.

115-120 MPH 106D SD FILLED PORCH WALL

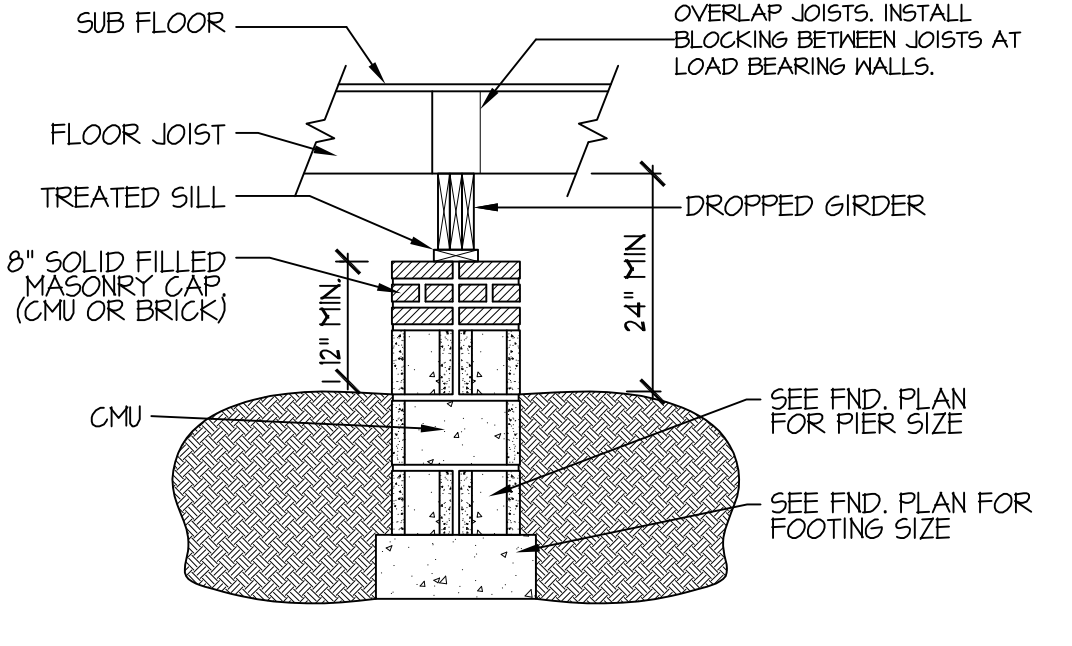

122A SD DROPPED GIRDER NTS

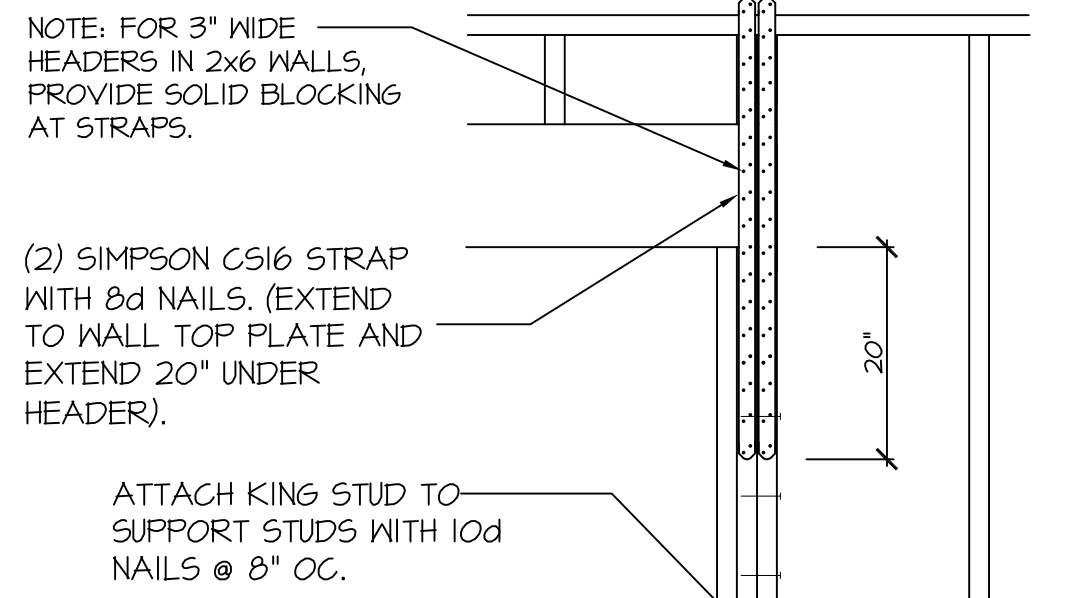

- NOTE: FOR 3" WIDE HEADERS IN 2x6 WALLS, PROVIDE SOLID BLOCKING AT STRAPS.
- ATTACH KING STUD TO SUPPORT STUDS WITH 10d NAILS @ 8" O.C.
- MIN (2) 2X SUPPORT STUDS AND (1) KING STUD (SEE PLAN FOR STUD COLUMN REQUIREMENTS).
- 1,000 LB HOLD-DOWN (SIMPSON HIT4 HOLD-DOWN W/ 18-10d NAILS OR EQUAL)
- HOLD-DOWN ANCHOR CONCRETE: 1/2"x12" SIMPSON TITEN HD (THD501200H)
- STRAP OPTION (MONO: SIMPSON STHD14 STRAP-TIE HOLD-DOWN.
- CMU: 3/8" THREADED ROD (EMBEDDED 12") WITH SIMPSON SET EPOXY. (HIGH WIND ZONE: EXTEND ROD TO FOOTING)

402 SD END CONDITION DETAIL (FOR USE WITH SINGLE APA PORTAL FRAME CONDITION) DETAIL AND APPLICATION BASED ON APA TT-100F WITH USE OF TABLE 1 FOR APA PORTAL FRAME WITH HOLD-DOWN CAPACITIES.

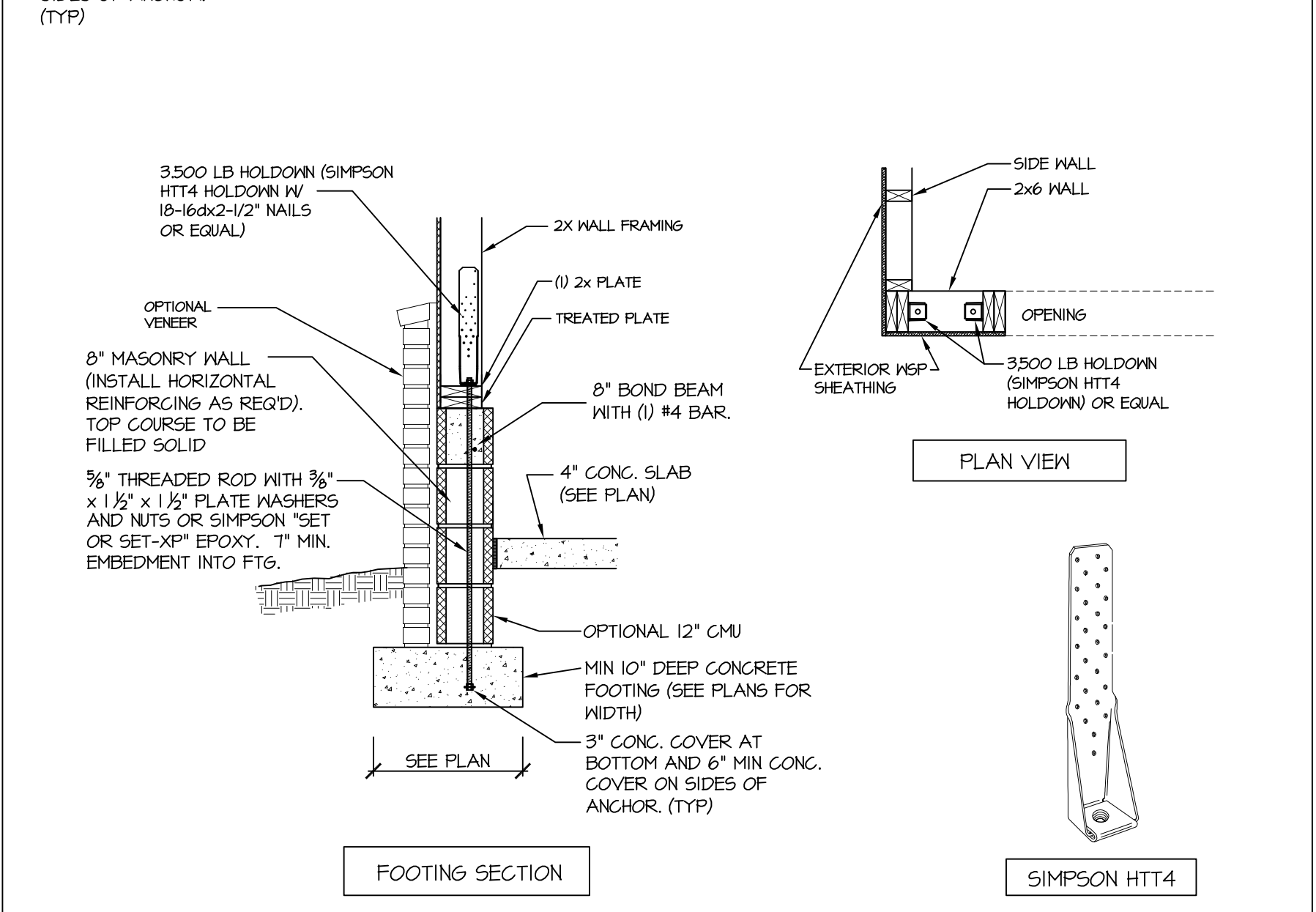
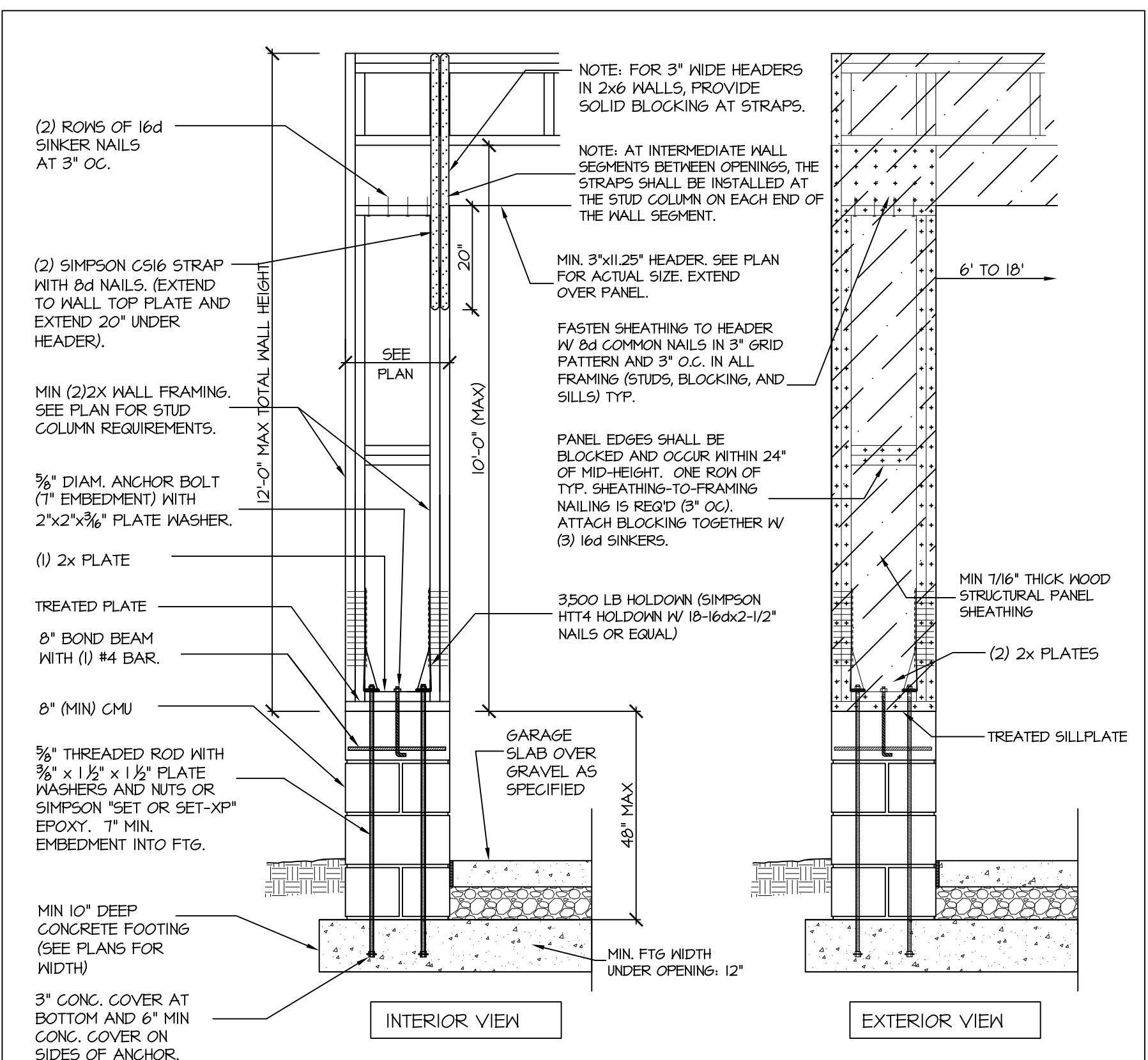

SECTION 401A SD APA PORTAL FRAME W/ HOLD-DOWNS DETAIL AND APPLICATION BASED ON APA TT-100F WITH USE OF TABLE 1 FOR APA PORTAL FRAME WITH HOLD-DOWN CAPACITIES.

**STRUCTURAL NOTES**  
NC (2018 NRCG); Wind: 115-120 mph

- ENGINEER'S SEAL APPLIES ONLY TO STRUCTURAL COMPONENTS INCLUDING ROOF RAFTERS, HIPs, VALLEYS, RIDGES, FLOORS, WALLS, BEAMS AND HEADERS, COLUMNS, CANTILEVERS, OFFSET LOAD BEARING WALLS, PIER & GIRDER SYSTEM, FOOTING, AND PILING SYSTEM. ENGINEER'S SEAL DOES NOT CERTIFY DIMENSIONAL ACCURACY OR ARCHITECTURAL LAYOUT INCLUDING ROOF SYSTEM. ALL REQUIREMENTS FOR PROFESSIONAL CERTIFICATION SHALL BE PROVIDED BY THE APPROPRIATE PROFESSIONAL. SOUTHERN ENGINEERS, P.A. CERTIFIES ONLY THE STRUCTURAL COMPONENTS AS SPECIFICALLY STATED.
- ALL CONSTRUCTION SHALL CONFORM TO THE LATEST REQUIREMENTS OF THE 2018 NC RESIDENTIAL CODE, PLUS ALL LOCAL CODES AND REGULATIONS. THE STRUCTURAL ENGINEER IS NOT RESPONSIBLE FOR, AND WILL NOT HAVE CONTROL OF, CONSTRUCTION MEANS, METHODS, TECHNIQUES, SEQUENCES OR PROCEDURES, OR FOR SAFETY PRECAUTIONS AND PROGRAMS IN CONNECTION WITH THE CONSTRUCTION WORK, NOR WILL THE ENGINEER BE RESPONSIBLE FOR THE CONTRACTOR'S FAILURE TO CARRY OUT THE CONSTRUCTION WORK IN ACCORDANCE WITH THE CONTRACT DOCUMENTS. "CONSTRUCTION REVIEW" SERVICES ARE NOT PART OF OUR CONTRACT. ALL MEMBERS SHALL BE FRAMED, ANCHORED, TIED AND BRACED IN ACCORDANCE WITH GOOD CONSTRUCTION PRACTICE AND THE BUILDING CODE.
- DESIGN LOADS (LISTED AS: LIVE LOAD, DEAD LOAD, DEFLECTION)
  - ROOMS OTHER THAN SLEEPING ROOMS: (40 PSF, 10 PSF, L/360)
  - SLEEPING ROOMS: (30 PSF, 10 PSF, L/360)
  - ATTIC WITH PERMANENT STAIR: (40 PSF, 10 PSF, L/360)
  - ATTIC WITHOUT PERMANENT STAIR: (20 PSF, 10 PSF, L/360)
  - ATTIC WITHOUT STORAGE: (10 PSF, 10 PSF, L/240)
  - STAIRS: (40 PSF, 10 PSF, L/360)
  - EXTERIOR BALCONIES: (60 PSF, 10 PSF, L/360)
  - DECKS: (40 PSF, 10 PSF, L/360)
  - GUARDRAILS AND HANDRAILS: (200 LBS)
  - PASSENGER VEHICLE GARAGES: (50 PSF, 10 PSF, L/360)
  - FIRE ESCAPES: (40 PSF, 10 PSF, L/360)
  - SNOW: (20 PSF)
- WALLS SHALL BE BRACED BY SHEATHING WALLS ON ALL STORIES WITH WOOD STRUCTURAL PANELS. SEE FRAMING NOTES FOR THICKNESS AND NAILING REQUIREMENTS.
- SEE APPENDIX M (DCA6) FOR EXTERIOR DECK REQUIREMENTS INCLUDING ATTACHMENTS FOR LATERAL LOADS.
- CONCRETE SHALL HAVE A MINIMUM 28 DAY STRENGTH OF 3000 PSI AND A MAXIMUM SLUMP OF 5 INCHES UNLESS NOTED OTHERWISE (INO). AIR ENTRAINMENT PER TABLE 402.2. ALL CONCRETE SHALL BE PROPORTIONED, MIXED, HANDLED, SAMPLED, TESTED, AND PLACED IN ACCORDANCE WITH ACI STANDARDS. ALL SAMPLES FOR PUMPING SHALL BE TAKEN FROM THE EXIT END OF THE PUMP. CONTROL JOINTS IN SLABS SHALL BE SPACED ON A GRID OF ~30 TIMES THE DEPTH (D). CONTROL JOINTS SHALL BE SAWCUT TO A DEPTH OF 1/3 (I.E. 4" CONCRETE SLABS SHALL HAVE 1 1/4" DEEP CONTROL JOINTS SAWCUT IN SLAB ON A +10'-0" x +10'-0" GRID).
- ALLOWABLE SOIL BEARING PRESSURE ASSUMED TO BE 2000 PSF. THE CONTRACTOR MUST CONTACT A GEOTECHNICAL ENGINEER AND THE STRUCTURAL ENGINEER IF UNSATISFACTORY SUBSURFACE CONDITIONS ARE ENCOUNTERED. THE SURFACE AREA ADJACENT TO THE FOUNDATION WALL SHALL BE PROVIDED WITH ADEQUATE DRAINAGE, AND SHALL BE GRADED SO AS TO DRAIN SURFACE WATER AWAY FROM FOUNDATION WALLS.
- ALL FRAMING LUMBER SHALL BE SPF #2 (Fb = 875 PSI) UNLESS NOTED OTHERWISE (INO). ALL TREATED LUMBER SHALL BE SYP # 2. PLATE MATERIAL MAY BE SYP # 3 OR SYP #3 (Ft/perp) = 425 PSI - MIN).
- L.V.L. SHALL BE LAMINATED VENEER LUMBER: Fb=2600 PSI, Fv=285 PSI, E=1.9x10<sup>6</sup> PSI.
- P.S.L. SHALL BE PARALLEL STRAND LUMBER: Fb=2400 PSI, Fv=240 PSI, E=2.0x10<sup>6</sup> PSI.
- L.S.L. SHALL BE LAMINATED STRAND LUMBER: Fb=2250 PSI, Fv=400 PSI, E=1.55x10<sup>6</sup> PSI. INSTALL ALL CONNECTIONS PER MANUFACTURER'S INSTRUCTIONS.
- ALL ROOF TRUSS AND I-JOIST LAYOUTS SHALL BE PREPARED IN ACCORDANCE WITH THE SEALED STRUCTURAL DRAWINGS. TRUSSES AND I-JOISTS SHALL BE INSTALLED ACCORDING TO THE MANUFACTURER'S SPECIFICATIONS. ANY CHANGE IN TRUSS OR I-JOIST LAYOUT SHALL BE COORDINATED WITH SOUTHERN ENGINEERS.
- ALL STRUCTURAL STEEL SHALL BE ASTM A-36. STEEL BEAMS SHALL BE SUPPORTED AT EACH END WITH A MINIMUM BEARING LENGTH OF 3 1/2" INCHES AND FULL FLANGE WIDTH. PROVIDE SOLID BEARING FROM BEAM SUPPORT TO FOUNDATION. BEAMS SHALL BE ATTACHED TO EACH SUPPORT WITH TWO LAG SCREWS (1/2" DIAMETER x 4" LONG). LATERAL SUPPORT IS CONSIDERED ADEQUATE PROVIDING THE JOIST ARE TOE NAILED TO THE SOLE PLATE, AND SOLE PLATE IS NAILED OR BOLTED TO THE BEAM FLANGE @ 48" O.C. ALL STEEL TUBING SHALL BE ASTM A500.
- REBAR SHALL BE DEFORMED STEEL, ASTM615, GRADE 60. LAP ALL REBAR SPLICES 30 BAR DIAMETERS.
- FLITCH BEAMS SHALL BE BOLTED TOGETHER USING (2) ROWS OF 1/2" DIAMETER BOLTS (ASTM A325) WITH WASHERS PLACED UNDER THE THROPPED END OF BOLT. BOLTS SHALL BE SPACED AT 24" O.C. (MAX), AND STAGGERED AT THE TOP AND BOTTOM OF BEAM (2" EDGE DISTANCE), WITH 2 BOLTS LOCATED AT 6" FROM EACH END.
- BRICK LINTELS (WHEN REQUIRED) SHALL BE 3 1/2"x3 1/2"x14" STEEL ANGLE FOR UP TO 6'-0" SPAN AND 6"x4"x5/16" STEEL ANGLE WITH 6" LEG VERTICAL FOR SPANS UP TO 4'-0". SEE PLANS FOR SPANS OVER 4'-0". SEE ALSO SECTION RT03.03 LINTELS.

NOTE: FOR 3" WIDE HEADERS IN 2x6 WALLS, PROVIDE SOLID BLOCKING AT STRAPS.

NOTE: AT INTERMEDIATE WALL SEGMENTS BETWEEN OPENINGS, THE STRAPS SHALL BE INSTALLED AT THE STUD COLUMN ON EACH END OF THE WALL SEGMENT.

MIN. 3"x11/2" HEADER. SEE PLAN FOR ACTUAL SIZE. EXTEND OVER PANEL.

FASTEN SHEATHING TO HEADER W/ 8d COMMON NAILS IN 3" GRID PATTERN AND 3" O.C. IN ALL FRAMING (STUDS, BLOCKING, AND SILLS) TYP.

PANEL EDGES SHALL BE BLOCKED AND OCCUR WITHIN 24" OF MID-HEIGHT. ONE ROW OF TYP. SHEATHING-TO-FRAMING NAILING IS REQ'D (3" O.C.). ATTACH BLOCKING TOGETHER W/ (3) 16d SINKERS.

MIN 1/8" THICK WOOD STRUCTURAL PANEL SHEATHING

(2) 2x PLATES

TREATED SILLPLATE

MIN 10" DEEP CONCRETE FOOTING (SEE PLANS FOR WIDTH)

3" CONG. COVER AT BOTTOM AND 6" MIN CONG. COVER ON SIDES OF ANCHOR. (TYP)

MIN FTG WIDTH UNDER OPENING: 12"

INTERIOR VIEW

EXTERIOR VIEW

OPTIONAL VENEER

3500 LB HOLD-DOWN (SIMPSON HIT4 HOLD-DOWN W/ 18-16dX2-1/2" NAILS OR EQUAL)

2x WALL FRAMING

(1) 2x PLATE

TREATED PLATE

8" BOND BEAM WITH (1) #4 BAR.

4" CONG. SLAB (SEE PLAN)

OPTIONAL 12" CMU

MIN 10" DEEP CONCRETE FOOTING (SEE PLANS FOR WIDTH)

3" CONG. COVER AT BOTTOM AND 6" MIN CONG. COVER ON SIDES OF ANCHOR. (TYP)

SEE PLAN

FOOTING SECTION

SIMPSON HIT4

PLAN VIEW

EXTERIOR WSP SHEATHING

3500 LB HOLD-DOWN (SIMPSON HIT4 HOLD-DOWN) OR EQUAL

2x6 WALL

OPENING

REFER TO "SD" SHEET(S) FOR STANDARD DETAILS, BRACING DETAILS AND STRUCTURAL NOTES.

STRUCTURAL DESIGN BY:  
SOUTHERN ENGINEERS, P.A.  
3716 BENSON DRIVE RALEIGH, NC 27609  
LICENSE: C-4712, PHONE: 919-878-1617  
PROJECT #: 22-1649

Engineers seal applies only to structural components on this document. Seal does not include construction means, methods, techniques, sequences, procedures or safety precautions.  
Any deviations or discrepancies on plans are to be brought to the immediate attention of Southern Engineers. Failure to do so will void Southern Engineer's liability.  
Seal is valid for a project permitted within one year from date of seal.  
Use of these plans constitutes approval of terms and conditions as defined in the customer agreement.

DRAWN BY: TUG  
DATE: 2-22-10  
FILE NAME: 151-2-3104

REVISIONS	DATE	BY	DESCRIPTION
6-13-22	TUG	PLAN	
1-23-15	TUG	ELEV.	
4-11-15	TUG	ELEV.	
1-10-15	TUG	ORIG. CHG	

© COPYRIGHT 2022 MURPHY GARNOW DESIGN GROUP, INC. ALL RIGHTS RESERVED

HOUSE NAME:

HOUSE NUMBER:

PAGE NUMBER:

SD

ALL DIMENSIONS, SITE CONDITIONS & CODES ARE TO BE VERIFIED BEFORE CONSTR. BEGINS. ONCE CONSTR. HAS BEGUN MURPHY GARNOW DESIGN GROUP, INC. WILL NOT ASSUME ANY LIABILITY FOR ANY EXPENSES ASSOCIATED WITH ERRORS & OMISSIONS.

MURPHY GARNOW DESIGN GROUP, INC.  
1140-500 KILPAINE FARM ROAD  
CARY, NORTH CAROLINA 27511  
(919) 481-9115 FAX: (919) 481-6970  
www.murphygarnowdesign.com

HALCYON HOMES  
PRINCE PLACE  
LOT #35

STRUCTURAL DETAILS