

- LEGEND:**
- IRON PIPE FOUND
 - IRON PIPE SET
 - ⊠ POWER TRANSFORMER
 - ⌵ WATER METER
 - ⊞ UTILITY PEDESTAL

- GENERAL NOTES:**
1. ALL DISTANCES ARE HORIZONTAL GROUND DISTANCES MEASURED IN U.S. SURVEY FEET.
 2. AREAS COMPUTED BY COORDINATE METHOD.
 3. THIS SURVEY DONE WITHOUT THE BENEFIT OF A TITLE SEARCH.
 4. ALL IRONS FOUND ARE FLUSH WITH GROUND UNLESS OTHERWISE NOTED.
 5. ANY DRAINAGEWAYS SHOWN HEREON AND/OR ADJACENT TO THIS SITE MAY CREATE ADDITIONAL BUFFERS CLAIMED BY THE STATE OF NORTH CAROLINA OR OTHER REGULATORY AGENCY.

LINE	BEARING	DISTANCE
L1	N 46° 51' 06" W	35.30

VICINITY MAP
NOT TO SCALE

CURVE	ARC	RADIUS	CHORD LENGTH	CHORD BEARING
C1	80.66	255.00	80.33	N 37° 47' 22" W

DEED BOOK 3102 Pg.681

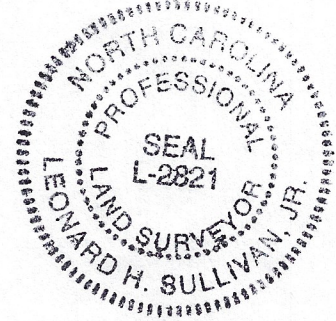
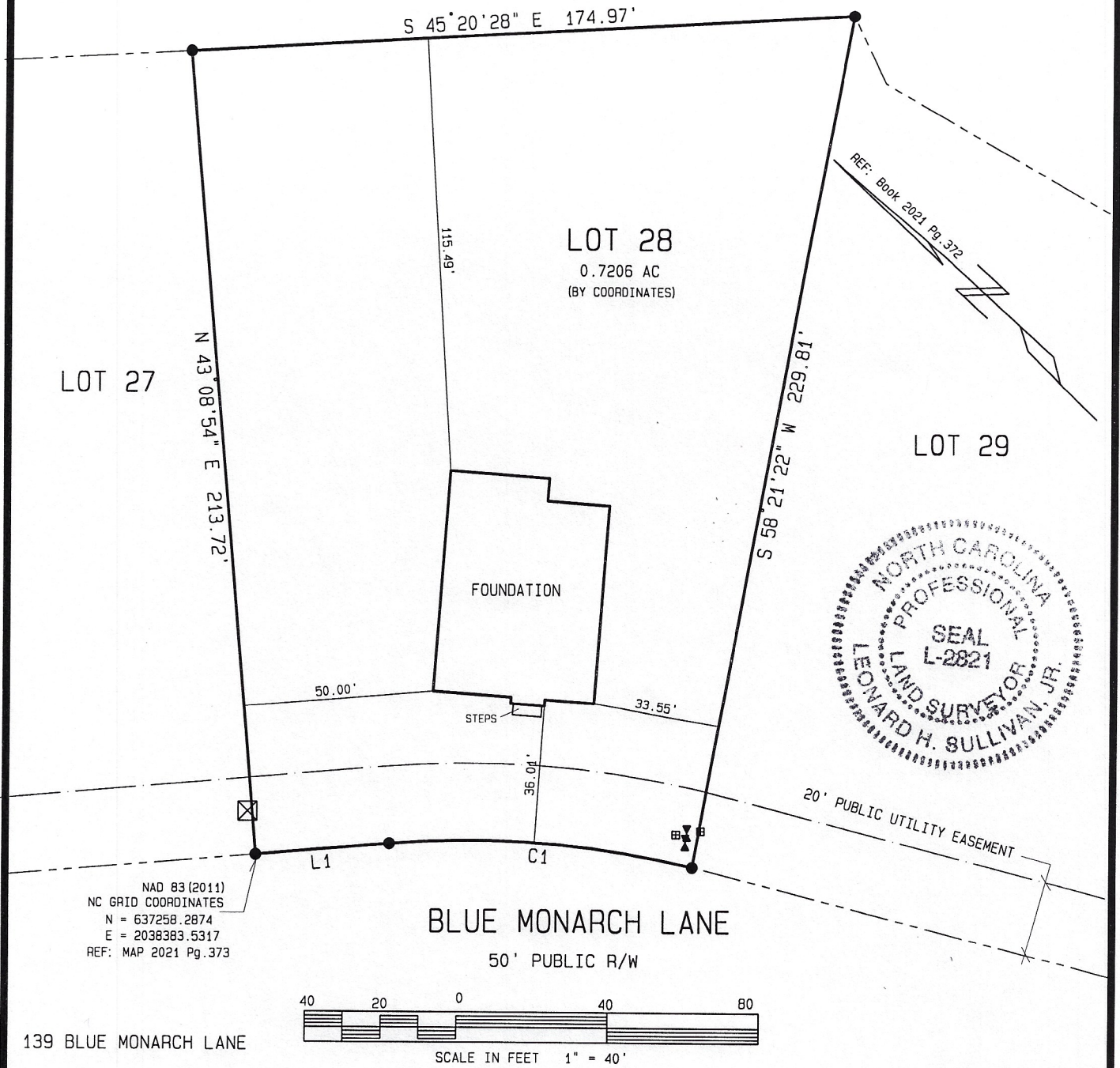

NAD 83 (2011)
NC GRID COORDINATES
N = 637258.2874
E = 2038303.5317
REF: MAP 2021 Pg.373

BLUE MONARCH LANE
50' PUBLIC R/W

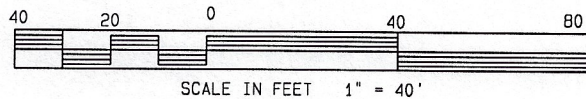

MAP 2021 PAGE 373

DEED BOOK 4054 PAGE 50

* NOT FOR RECORDATION *

LOT 28 PHASE 1

PRINCE PLACE SUBDIVISION

I, LEONARD H. SULLIVAN JR., DO HEREBY CERTIFY THAT THIS PLAT WAS DRAWN UNDER MY SUPERVISION FROM AN ACTUAL SURVEY MADE UNDER MY SUPERVISION USING REFERENCES SHOWN HEREON; THAT THE BOUNDARIES NOT SURVEYED ARE SHOWN AS BROKEN LINES PLOTTED FROM INFORMATION SHOWN HEREON; THAT THE RATIO OF PRECISION AS CALCULATED IS 1:10,000+; THAT THIS PLAT MEETS THE STANDARDS OF PRACTICE FOR LAND SURVEYING IN NORTH CAROLINA (21 NCAC 56, 1600). WITNESS MY ORIGINAL SIGNATURE, REGISTRATION NUMBER (L-2821) AND SEAL.

ALSO, I CERTIFY THAT THIS SURVEY IS OF AN EXISTING PARCEL OR PARCELS OF LAND AND DOES NOT CREATE A NEW STREET OR CHANGE AN EXISTING STREET.

SRV'D: ALY

DRAWN: TAH

CHK'D: LHS

JOB # 5517322

DATE: 07 JULY 2023

SCALE: 1" = 40'

SULLIVAN SURVEYING
LAND SURVEYORS
1143-D EXECUTIVE CIRCLE
CARY, NORTH CAROLINA 27511
TELEPHONE: (919) 469-4738

SURVEY FOR:

HALCYON HOMES
HECTORS CREEK TOWNSHIP, HARNETT COUNTY, NORTH CAROLINA