

LAMCO CUSTOM BUILDERS, LLC
 DB 4142, P. 676
 BLACKBERRY MANOR
 SUBDIVISION PHASE II-A
 MAP# 2013-315
 LOT 51

LAMCO CUSTOM BUILDERS, LLC
 DB 4142, P. 676
 BLACKBERRY MANOR
 SUBDIVISION PHASE II-B
 MAP# 2022-111
 LOT 85

LAMCO CUSTOM BUILDERS, LLC
 DB 4142, P. 676
 BLACKBERRY MANOR
 SUBDIVISION PHASE II-B
 MAP# 2022-111
 LOT 84

LAMCO CUSTOM BUILDERS, LLC
 DB 4142, P. 676
 BLACKBERRY MANOR
 SUBDIVISION PHASE II-B
 MAP# 2022-111
 LOT 53

BLACKBERRY MANOR LLC
 DB 2300, P. 233

NOTE:
 AC. CAL. BY COMPUTER
 WATER.....PUBLIC
 SEWER.....PUBLIC
 ZONING.....R-30
 MIN. BUILDING SETBACK
 35' FRONT
 10' SIDE
 20' CORNER LOT
 25' REAR

GRAPHIC SCALE

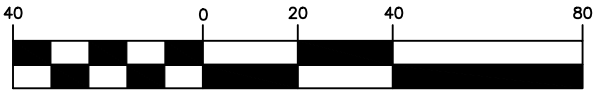

(IN FEET)
 1 inch = 40 ft.

NOTE:
 THIS IS A PHYSICAL SURVEY ONLY:
 DOES NOT MEET GS47-30, NOT FOR RECORDATION.

NOTE:
 THIS SURVEY IS OF AN EXISTING PARCEL OR PARCELS.

NOTE:
 THIS PROPERTY IS SUBJECT TO ANY AND ALL EASEMENTS,
 RIGHT OF WAYS, AND AGREEMENTS OF RECORD PRIOR TO THIS PLAT.

I, Thomas J. Matthews, RL
 certify that this plat was drawn
 from an actual survey made under
 my supervision. (1:10,000 Procedure)
 Plat prepared in accordance with
 standards of "Practice for Land
 Surveying in North Carolina"

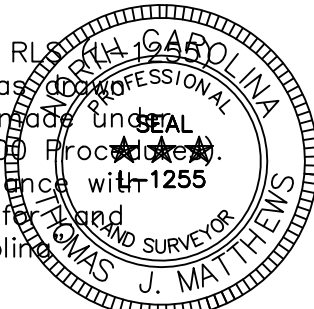

Thomas J. Matthews
 Thomas J. Matthews Date 05-16-2022

- LEGEND**
 CL - CENTERLINE
 ECM - EXISTING CONCRETE MONUMENT
 EIP - EXISTING IRON PIPE
 ERRS - EXISTING RAILROAD SPIKE
 ESI - EXISTING SOLID IRON
 SIS - SOLID IRON SET
 SRRS - SET RAILROAD SPIKE
 T.D. TOTAL DISTANCE
 PB - POWER BOX
 ● - EXISTING SOLID IRON

OWNER:
 LAMCO CUSTOM
 BUILDERS, LLC
 7424 CHAPEL HILL ROAD
 SUITE 203
 RALEIGH, NC 27607

REFERENCE:
 LAMCO CUSTOM
 BUILDERS, LLC
 DB 4142, P. 676
 BLACKBERRY MANOR
 SUBDIVISION PHASE I SECTION 1
 MAP# 2013-315
 LOT 52

SITE PLAN SURVEY FOR: LAMCO CUSTOM BUILDERS, LLC. 14 NECTAR LANE	TOWNSHIP: STEWARTS CREEK	COUNTY: HARNETT	
	STATE: NORTH CAROLINA	DATE COMPLETED: 05-16-2022	
THOMAS J. MATTHEWS PROFESSIONAL LAND SURVEYOR 226 E. TRADE STREET SUITE 2 SANFORD, N.C. 27332 (919) 776-3400 matthewssurveying@yahoo.com	SCALE: 1" = 40'	REVISIONS:	JOB # 3928E LOT 52
	PARCEL: PID 120577 0035 10 PIN 0577-41-4278.000		
	ZONE: R-30	TAX MAP: 0576	

MAP # 2013-315