



ROOF & FLOOR TRUSSES & BEAMS

Reilly Road Industrial Park
Fayetteville, N.C. 28309
Phone: (910) 864-8787
Fax: (910) 864-4444

Bearing reactions less than or equal to 3000# are deemed to comply with the prescriptive Code requirements. The contractor shall refer to the attached Tables (derived from the prescriptive Code requirements) to determine the minimum foundation size and number of wood studs required to support reactions greater than 3000# but not greater than 15000#. A registered design professional shall be retained to design the support system for any reaction that exceeds those specified in the attached Tables. A registered design professional shall be retained to design the support system for all reactions that exceed 15000#.

Signature David Landry

LOAD CHART FOR JACK STUDS

(BASED ON TABLES R502.5(1) & (2))

NUMBER OF JACK STUDS REQUIRED @ EA END OF HEADER/GIRDER

END REACTION (L/FT)	REQ'D STUDS FOR 10' SPAN	END REACTION (L/FT)	REQ'D STUDS FOR 10' SPAN
1700	1	2550	1
3400	2	5100	2
5100	3	7650	3
6800	4	10200	4
8500	5	12750	5
10200	6	15300	6
11900	7		
13600	8		
15300	9		

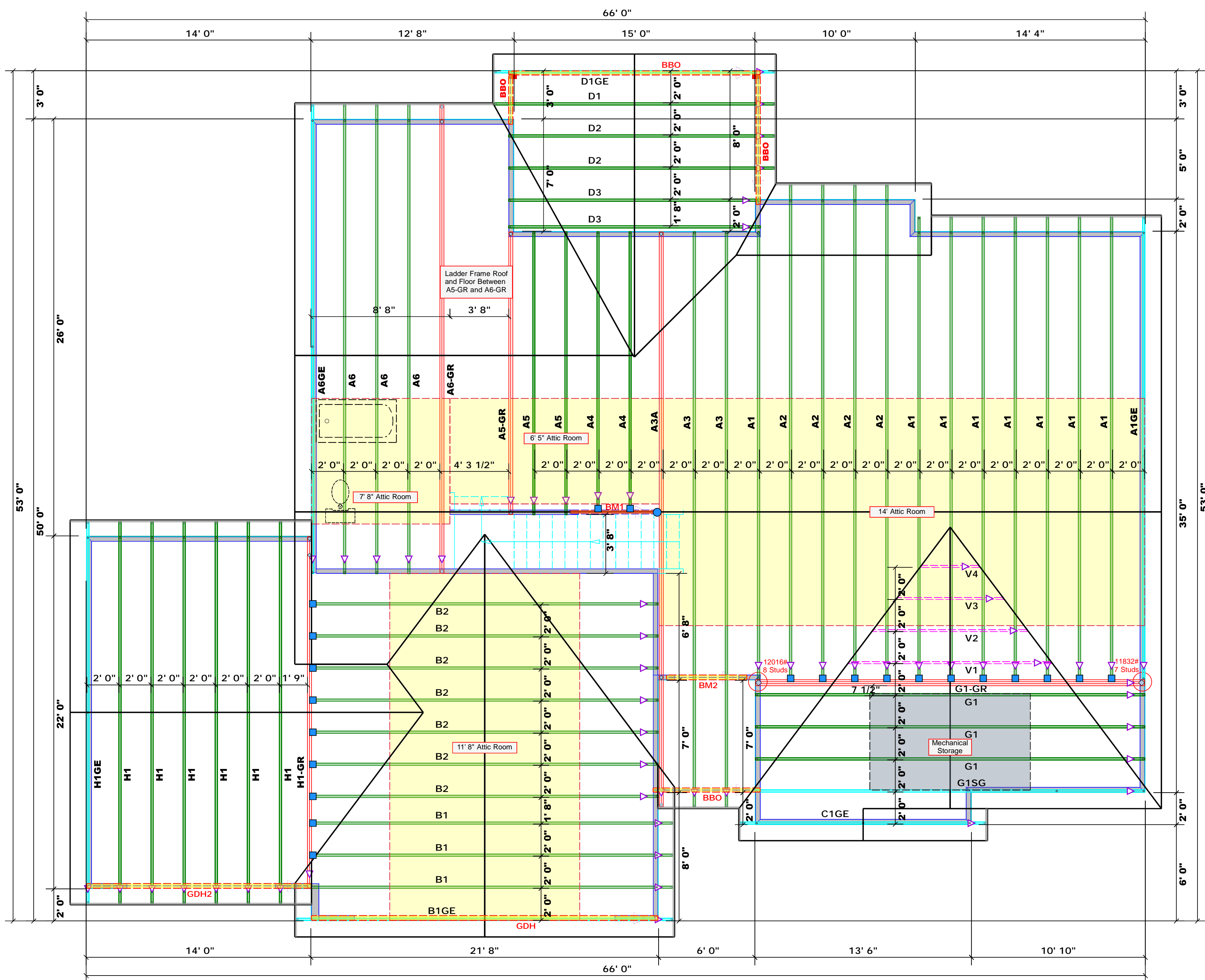

Products					
PlotID	Length	Product	Plies	Net Qty	Fab Type
BM1	6' 0"	2x10 SPF No.2	2	2	FF
BM2	5' 0"	1-3/4"x 9-1/4" LVL Kerto-S	2	2	FF
GDH	22' 0"	1-3/4"x 11-7/8" LVL Kerto-S	2	2	FF
GDH2	14' 0"	1-3/4"x 11-7/8" LVL Kerto-S	2	2	FF

All Walls Shown Are Considered Load Bearing

Hatch Legend	
	Padded HVAC
	Drop Beam

1 Truss Placement Plan
Scale: 1/4"=1'

- Dimension Notes**
- All exterior wall to wall dimensions are to face of sheathing unless noted otherwise
 - All interior wall dimensions are to face of frame wall unless noted otherwise
 - All exterior wall to truss dimensions are to face of frame wall unless noted otherwise

Roof Area = 3614.91 sq.ft.
Ridge Line = 139.54 ft.
Hip Line = 0 ft.
Horiz. OH = 116.76 ft.
Raked OH = 253.65 ft.
Decking = 124 sheets

Connector Information					Nail Information	
Sym	Product	Manuf	Qty	Supported Member	Header	Truss
	HUS26	USP	22	NA	16d/3-1/2"	16d/3-1/2"
	HUS410	USP	1	Varies	16d/3-1/2"	16d/3-1/2"

COUNTY	Angier / Harnett
ADDRESS	Wendywood Lane
MODEL	Roof
DATE REV.	06/17/22
DRAWN BY	David Landry
SALESMAN	Lenny Norris
BUILDER	Weaver Development
JOB NAME	Lot 10 Mitchell Manor
PLAN	Halifax II / 3GLF, 3BR
SEAL DATE	N/A
QUOTE #	
JOB #	J0622-2999

THIS IS A TRUSS PLACEMENT DIAGRAM ONLY. These trusses are designed as individual building components to be incorporated into the building design at the specification of the building designer. See individual design sheets for each truss design identified on the placement drawing. The building designer is responsible for temporary and permanent bracing of the roof and floor system and for the overall structure. The design of the truss support structure including headers, beams, walls, and columns is the responsibility of the building designer. For general guidance regarding bracing, consult BCS-81 and BCS-83 provided with the truss delivery package or online @ sbcindustry.com



ROOF & FLOOR TRUSSES & BEAMS

Reilly Road Industrial Park
Fayetteville, N.C. 28309
Phone: (910) 864-8787
Fax: (910) 864-4444

Bearing reactions less than or equal to 3000# are deemed to comply with the prescriptive Code requirements. The contractor shall refer to the attached Tables (derived from the prescriptive Code requirements) to determine the minimum foundation size and number of wood studs required to support reactions greater than 3000# but not greater than 15000#. A registered design professional shall be retained to design the support system for any reaction that exceeds those specified in the attached Tables. A registered design professional shall be retained to design the support system for all reactions that exceed 15000#.

Signature David Landry

LOAD CHART FOR JACK STUDS

(BASED ON TABLES R502.5(1) & (2))
NUMBER OF JACK STUDS REQUIRED @ EA END OF HEADER/GORNER

END REACTION (LPT)	REQ'D STUDS FOR 10' SPAN	END REACTION (RPT)	REQ'D STUDS FOR 10' SPAN
1700	1	2550	1
3400	2	5100	2
5100	3	7650	3
6800	4	10200	4
8500	5	12750	5
10200	6	15300	6
11900	7		
13600	8		
15300	9		

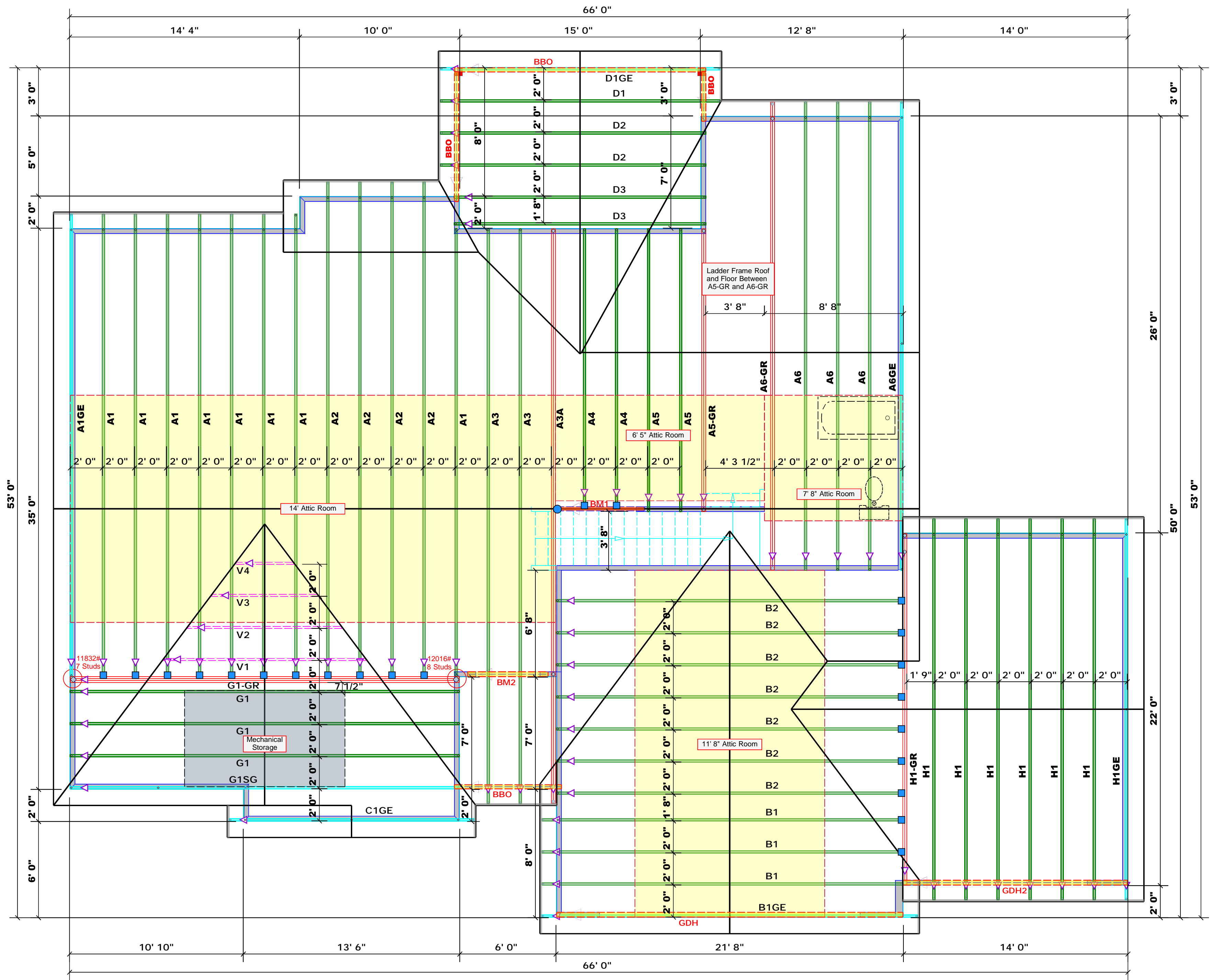

PlotID	Length	Product	Plies	Net Qty	Fab Type
BM1	6' 0"	2x10 SPF No.2	2	2	FF
BM2	5' 0"	1-3/4"x 9-1/4" LVL Kerto-S	2	2	FF
GDH	22' 0"	1-3/4"x 11-7/8" LVL Kerto-S	2	2	FF
GDH2	14' 0"	1-3/4"x 11-7/8" LVL Kerto-S	2	2	FF

All Walls Shown Are Considered Load Bearing

Hatch Legend

	Padded HVAC
	Drop Beam

1 Truss Placement Plan
Scale: 1/4"=1'

- Dimension Notes
- All exterior wall to wall dimensions are to face of sheathing unless noted otherwise
 - All interior wall dimensions are to face of frame wall unless noted otherwise
 - All exterior wall to truss dimensions are to face of frame wall unless noted otherwise

Roof Area = 3614.91 sq.ft.
Ridge Line = 139.54 ft.
Hip Line = 0 ft.
Horiz. OH = 116.76 ft.
Raked OH = 253.65 ft.
Decking = 124 sheets

Connector Information					Nail Information	
Sym	Product	Manuf	Qty	Supported Member	Header	Truss
	HUS26	USP	22	NA	16d/3-1/2"	16d/3-1/2"
	HUS410	USP	1	Varies	16d/3-1/2"	16d/3-1/2"

THIS IS A TRUSS PLACEMENT DIAGRAM ONLY. These trusses are designed as individual building components to be incorporated into the building design at the specification of the building designer. See individual design sheets for each truss design identified on the placement drawing. The building designer is responsible for temporary and permanent bracing of the roof and floor system and for the overall structure. The design of the truss support structure including headers, beams, walls, and columns is the responsibility of the building designer. For general guidance regarding bracing, consult BCS-81 and BCS-83 provided with the truss delivery package or online @ sbcindustry.com

BUILDER	WEAVER DEVELOPMENT	COUNTY	ANGIER / HARNETT
JOB NAME	Lot 10 Mitchell Manor	ADDRESS	Wendywood Lane
PLAN	Halifax II / 3GLF, 3BR	MODEL	Roof
SEAL DATE	N/A	DATE REV.	06/17/22
QUOTE #		DRAWN BY	David Landry
JOB #	J0622-2999	SALESMAN	Lenny Norris



Client: Weaver Development Co. Inc.
 Project: Halifax II
 Address: Wendywood Lane
 Angier, NC 27501

Date: 6/17/2022
 Input by: David Landry
 Job Name: Lot 10 Mitchell Manor
 Project #: J0622-2999

BM1 S-P-F #2 2.000" X 10.000" 2-Ply - PASSED

Level: Level

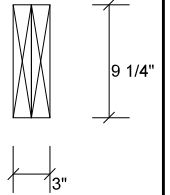
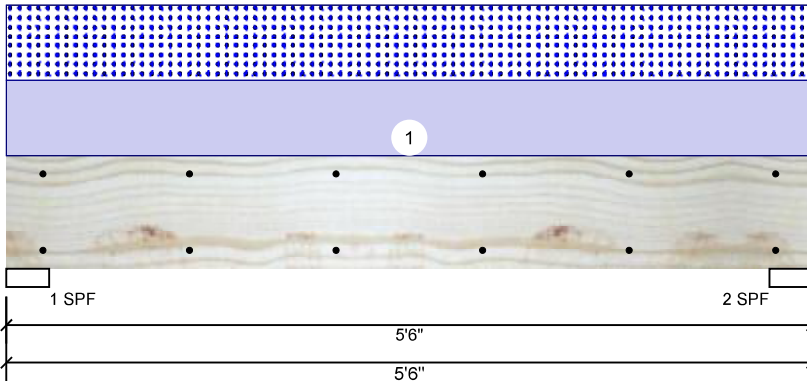

Member Information

Type:	Girder
Plies:	2
Moisture Condition:	Dry
Deflection LL:	480
Deflection TL:	360
Importance:	Normal - II
Temperature:	Temp <= 100°F

Application:	Floor
Design Method:	ASD
Building Code:	IBC/IRC 2015
Load Sharing:	No
Deck:	Not Checked

Reactions UNPATTERNED lb (Uplift)

Brg	Direction	Live	Dead	Snow	Wind	Const
1	Vertical	0	919	919	0	0
2	Vertical	0	919	919	0	0

Bearings

Bearing	Length	Dir.	Cap.	React D/L lb	Total	Ld. Case	Ld. Comb.
1 - SPF	3.500"	Vert	41%	919 / 919	1837	L	D+S
2 - SPF	3.500"	Vert	41%	919 / 919	1837	L	D+S

Analysis Results

Analysis	Actual	Location	Allowed	Capacity	Comb.	Case
Moment	2122 ft-lb	2'9"	3946 ft-lb	0.538 (54%)	D+S	L
Unbraced	2122 ft-lb	2'9"	3654 ft-lb	0.581 (58%)	D+S	L
Shear	1127 lb	1' 3/4"	2872 lb	0.392 (39%)	D+S	L
LL Defl inch	0.018 (L/3452)	2'9"	0.126 (L/480)	0.139 (14%)	S	L
TL Defl inch	0.035 (L/1726)	2'9"	0.168 (L/360)	0.209 (21%)	D+S	L

Design Notes

- 1 Provide support to prevent lateral movement and rotation at the end bearings. Lateral support may also be required at the interior bearings by the building code.
- 2 Fasten all plies using 2 rows of 10d Box nails (.128x3") at 12" o.c. Maximum end distance not to exceed 6".
- 3 Refer to last page of calculations for fasteners required for specified loads.
- 4 Girders are designed to be supported on the bottom edge only.
- 5 Top loads must be supported equally by all plies.
- 6 Top must be laterally braced at end bearings.
- 7 Bottom must be laterally braced at end bearings.
- 8 Lateral slenderness ratio based on single ply width.

ID	Load Type	Location	Trib Width	Side	Dead 0.9	Live 1	Snow 1.15	Wind 1.6	Const. 1.25	Comments
1	Uniform			Top	334 PLF	0 PLF	334 PLF	0 PLF	0 PLF	A4

Manufacturer Info

Comtech, Inc.
 1001 S. Reilly Road, Suite #639
 Fayetteville, NC
 USA
 28314
 910-864-TRUS



This design is valid until 11/3/2024



Client: Weaver Development Co. Inc.
 Project: Halifax II
 Address: Wendywood Lane
 Angier, NC 27501

Date: 6/17/2022
 Input by: David Landry
 Job Name: Lot 10 Mitchell Manor
 Project #: J0622-2999

BM1 S-P-F #2 2.000" X 10.000" 2-Ply - PASSED

Level: Level

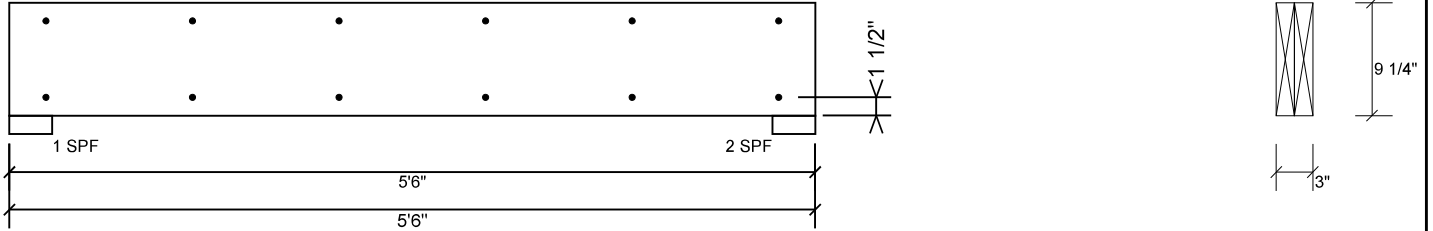

Multi-Ply Analysis

Fasten all plies using 2 rows of 10d Box nails (.128x3") at 12" o.c.. Maximum end distance not to exceed 6".

Capacity	0.0 %
Load	0.0 PLF
Yield Limit per Foot	157.4 PLF
Yield Limit per Fastener	78.7 lb.
Yield Mode	IV
Edge Distance	1 1/2"
Min. End Distance	3"
Load Combination	
Duration Factor	1.00

Manufacturer Info	Comtech, Inc. 1001 S. Reilly Road, Suite #639 Fayetteville, NC USA 28314 910-864-TRUS

This design is valid until 11/3/2024



Client: Weaver Development Co. Inc.
 Project: Halifax II
 Address: Wendywood Lane
 Angier, NC 27501

Date: 6/17/2022
 Input by: David Landry
 Job Name: Lot 10 Mitchell Manor
 Project #: J0622-2999

BM2 Kerto-S LVL 1.750" X 9.250" 2-Ply - PASSED

Level: Level

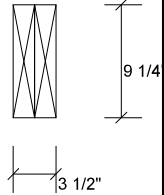
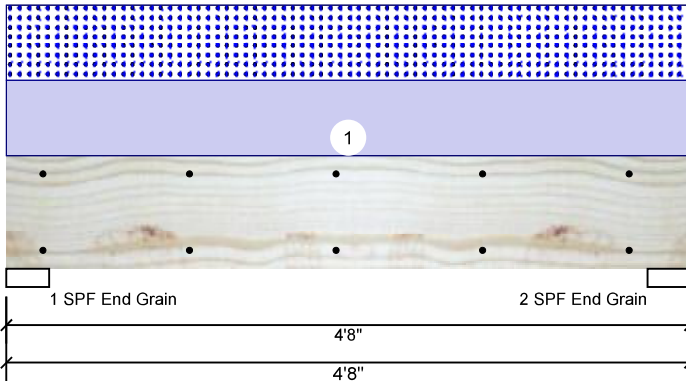

Member Information

Type:	Girder
Plies:	2
Moisture Condition:	Dry
Deflection LL:	480
Deflection TL:	360
Importance:	Normal - II
Temperature:	Temp <= 100°F

Application:	Floor
Design Method:	ASD
Building Code:	IBC/IRC 2015
Load Sharing:	No
Deck:	Not Checked

Reactions UNPATTERNED lb (Uplift)

Brg	Direction	Live	Dead	Snow	Wind	Const
1	Vertical	0	1526	1510	0	0
2	Vertical	0	1526	1510	0	0

Bearings

Bearing	Length	Dir.	Cap.	React D/L lb	Total	Ld. Case	Ld. Comb.
1 - SPF End Grain	3.500"	Vert	30%	1526 / 1510	3036	L	D+S
2 - SPF End Grain	3.500"	Vert	30%	1526 / 1510	3036	L	D+S

Analysis Results

Analysis	Actual	Location	Allowed	Capacity	Comb.	Case
Moment	2881 ft-lb	2'4"	14423 ft-lb	0.200 (20%)	D+S	L
Unbraced	2881 ft-lb	2'4"	12555 ft-lb	0.229 (23%)	D+S	L
Shear	1659 lb	3'7 1/4"	7943 lb	0.209 (21%)	D+S	L
LL Defl inch	0.015 (L/3370)	2'4 1/16"	0.105 (L/480)	0.142 (14%)	S	L
TL Defl inch	0.030 (L/1676)	2'4 1/16"	0.140 (L/360)	0.215 (21%)	D+S	L

Design Notes

- 1 Provide support to prevent lateral movement and rotation at the end bearings. Lateral support may also be required at the interior bearings by the building code.
- 2 Fasten all plies using 2 rows of 10d Box nails (.128x3") at 12" o.c. Maximum end distance not to exceed 6".
- 3 Refer to last page of calculations for fasteners required for specified loads.
- 4 Girders are designed to be supported on the bottom edge only.
- 5 Top loads must be supported equally by all plies.
- 6 Top must be laterally braced at end bearings.
- 7 Bottom must be laterally braced at end bearings.
- 8 Lateral slenderness ratio based on single ply width.

ID	Load Type	Location	Trib Width	Side	Dead 0.9	Live 1	Snow 1.15	Wind 1.6	Const. 1.25	Comments
1	Uniform			Top	647 PLF	0 PLF	647 PLF	0 PLF	0 PLF	A3
	Self Weight				7 PLF					

Notes

Calculated Structured Designs is responsible only of the structural adequacy of this component based on the design criteria and loadings shown. It is the responsibility of the customer and/or the contractor to ensure the component suitability of the intended application, and to verify the dimensions and loads.

Lumber

1. Dry service conditions, unless noted otherwise
2. LVL not to be treated with fire retardant or corrosive

Handling & Installation

1. LVL beams must not be cut or drilled
2. Refer to manufacturer's product information regarding installation requirements, multi-ply fastening details, beam strength values, and code approvals
3. Damaged Beams must not be used
4. Design assumes top edge is laterally restrained
5. Provide lateral support at bearing points to avoid lateral displacement and rotation

6. For flat roofs provide proper drainage to prevent ponding

This design is valid until 11/3/2024

Manufacturer Info

Metsä Wood
 301 Merritt 7 Building, 2nd Floor
 Norwalk, CT 06851
 (800) 622-5850
www.metsawood.com/us

Comtech, Inc.
 1001 S. Reilly Road, Suite #639
 Fayetteville, NC
 USA
 28314
 910-864-TRUS





Client: Weaver Development Co. Inc.
 Project: Halifax II
 Address: Wendywood Lane
 Angier, NC 27501

Date: 6/17/2022
 Input by: David Landry
 Job Name: Lot 10 Mitchell Manor
 Project #: J0622-2999

BM2 Kerto-S LVL 1.750" X 9.250" 2-Ply - PASSED

Level: Level

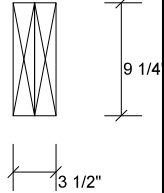
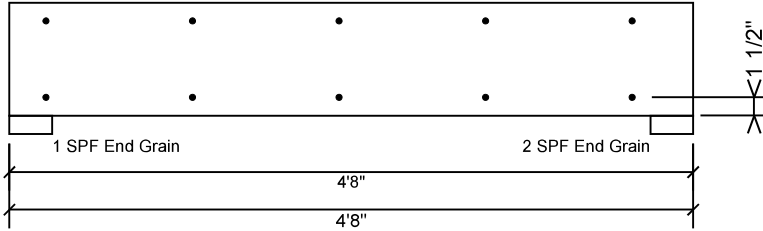

Multi-Ply Analysis

Fasten all plies using 2 rows of 10d Box nails (.128x3") at 12" o.c.. Maximum end distance not to exceed 6".

Capacity	0.0 %
Load	0.0 PLF
Yield Limit per Foot	163.7 PLF
Yield Limit per Fastener	81.9 lb.
Yield Mode	IV
Edge Distance	1 1/2"
Min. End Distance	3"
Load Combination	
Duration Factor	1.00

Notes

Calculated Structured Designs is responsible only of the structural adequacy of this component based on the design criteria and loadings shown. It is the responsibility of the customer and/or the contractor to ensure the component suitability of the intended application, and to verify the dimensions and loads.

Lumber

1. Dry service conditions, unless noted otherwise
2. LVL not to be treated with fire retardant or corrosive chemicals

Handling & Installation

1. LVL beams must not be cut or drilled
2. Refer to manufacturer's product information regarding installation requirements, multi-ply fastening details, beam strength values, and code approvals
3. Damaged Beams must not be used
4. Design assumes top edge is laterally restrained
5. Provide lateral support at bearing points to avoid lateral displacement and rotation

6. For flat roofs provide proper drainage to prevent ponding

This design is valid until 11/3/2024

Manufacturer Info

Metsä Wood
 301 Merritt 7 Building, 2nd Floor
 Norwalk, CT 06851
 (800) 622-5850
www.metsawood.com/us

Comtech, Inc.
 1001 S. Reilly Road, Suite #639
 Fayetteville, NC
 USA
 28314
 810-864-TRUS





Client: Weaver Development Co. Inc.
 Project: Halifax II
 Address: Wendywood Lane
 Angier, NC 27501

Date: 6/17/2022
 Input by: David Landry
 Job Name: Lot 10 Mitchell Manor
 Project #: J0622-2999

GDH Kerto-S LVL 1.750" X 11.875" 3-Ply - PASSED

Level: Level

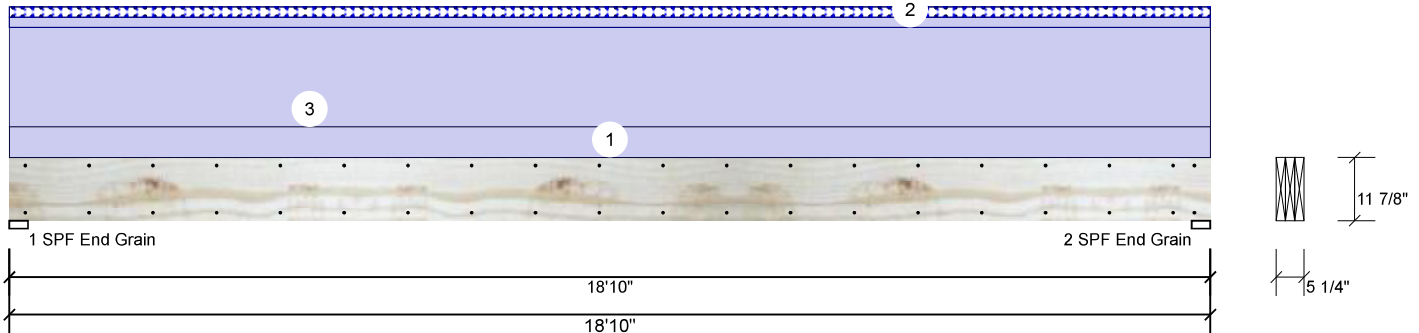

Member Information

Type:	Girder
Plies:	3
Moisture Condition:	Dry
Deflection LL:	480
Deflection TL:	360
Importance:	Normal - II
Temperature:	Temp <= 100°F

Application:	Floor
Design Method:	ASD
Building Code:	IBC/IRC 2015
Load Sharing:	Yes
Deck:	Not Checked

Reactions UNPATTERNED lb (Uplift)

Brg	Direction	Live	Dead	Snow	Wind	Const
1	Vertical	0	2720	188	0	0
2	Vertical	0	2720	188	0	0

Bearings

Bearing	Length	Dir.	Cap.	React D/L lb	Total	Ld. Case	Ld. Comb.
1 - SPF End Grain	3.500"	Vert	19%	2720 / 188	2908	L	D+S
2 - SPF End Grain	3.500"	Vert	19%	2720 / 188	2908	L	D+S

Analysis Results

Analysis	Actual	Location	Allowed	Capacity	Comb.	Case
Moment	12191 ft-lb	9'5"	27954 ft-lb	0.436 (44%)	D	Uniform
Unbraced	13035 ft-lb	9'5"	13043 ft-lb	0.999 (100%)	D+S	L
Shear	2364 lb	17'6 5/8"	11970 lb	0.197 (20%)	D	Uniform
LL Defl inch	0.037 (L/6029)	9'5 1/16"	0.459 (L/480)	0.080 (8%)	S	L
TL Defl inch	0.565 (L/390)	9'5 1/16"	0.612 (L/360)	0.922 (92%)	D+S	L

Design Notes

- 1 Provide support to prevent lateral movement and rotation at the end bearings. Lateral support may also be required at the interior bearings by the building code.
- 2 Fasten all plies using 2 rows of 10d Box nails (.128x3") at 12" o.c. Maximum end distance not to exceed 6".
- 3 Refer to last page of calculations for fasteners required for specified loads.
- 4 Girders are designed to be supported on the bottom edge only.
- 5 Top loads must be supported equally by all plies.
- 6 Top must be laterally braced at a maximum of 10'11 13/16" o.c.
- 7 Bottom must be laterally braced at end bearings.
- 8 Lateral slenderness ratio based on single ply width.

ID	Load Type	Location	Trib Width	Side	Dead 0.9	Live 1	Snow 1.15	Wind 1.6	Const. 1.25	Comments
1	Uniform			Top	60 PLF	0 PLF	0 PLF	0 PLF	0 PLF	Wall
2	Tie-In	0-0-0 to 18-10-0	1-0-0	Top	20 PSF	0 PSF	20 PSF	0 PSF	0 PSF	Roof
3	Uniform			Top	195 PLF	0 PLF	0 PLF	0 PLF	0 PLF	B1GE
	Self Weight				14 PLF					

Notes
 Calculated Structured Designs is responsible only of the structural adequacy of this component based on the design criteria and loadings shown. It is the responsibility of the customer and/or the contractor to ensure the component suitability of the intended application, and to verify the dimensions and loads.
Lumber
 1. Dry service conditions, unless noted otherwise
 2. LVL not to be treated with fire retardant or corrosive

Handling & Installation
 1. LVL beams must not be cut or drilled
 2. Refer to manufacturer's product information regarding installation requirements, multi-ply fastening details, beam strength values, and code approvals
 3. Damaged Beams must not be used
 4. Design assumes top edge is laterally restrained
 5. Provide lateral support at bearing points to avoid lateral displacement and rotation

6. For flat roofs provide proper drainage to prevent ponding
 This design is valid until 11/3/2024

Manufacturer Info
 Metsä Wood
 301 Merritt 7 Building, 2nd Floor
 Norwalk, CT 06851
 (800) 622-5850
 www.metsawood.com/us

Comtech, Inc.
 1001 S. Reilly Road, Suite #639
 Fayetteville, NC
 USA
 28314
 910-864-TRUS



Client: Weaver Development Co. Inc.
 Project: Halifax II
 Address: Wendywood Lane
 Angier, NC 27501

Date: 6/17/2022
 Input by: David Landry
 Job Name: Lot 10 Mitchell Manor
 Project #: J0622-2999

GDH Kerto-S LVL 1.750" X 11.875" 3-Ply - PASSED

Level: Level

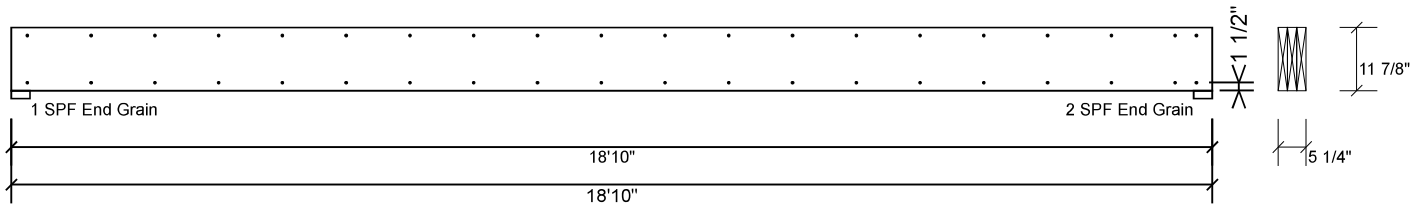

Multi-Ply Analysis

Fasten all plies using 2 rows of 10d Box nails (.128x3") at 12" o.c.. Nail from both sides. Maximum end distance not to exceed 6".

Capacity	0.0 %
Load	0.0 PLF
Yield Limit per Foot	163.7 PLF
Yield Limit per Fastener	81.9 lb.
Yield Mode	IV
Edge Distance	1 1/2"
Min. End Distance	3"
Load Combination	
Duration Factor	1.00

Notes

Calculated Structural Designs is responsible only of the structural adequacy of this component based on the design criteria and loadings shown. It is the responsibility of the customer and/or the contractor to ensure the component suitability of the intended application, and to verify the dimensions and loads.

Lumber

1. Dry service conditions, unless noted otherwise
2. LVL not to be treated with fire retardant or corrosive

Handling & Installation

1. LVL beams must not be cut or drilled
2. Refer to manufacturer's product information regarding installation requirements, multi-ply fastening details, beam strength values, and code approvals
3. Damaged Beams must not be used
4. Design assumes top edge is laterally restrained
5. Provide lateral support at bearing points to avoid lateral displacement and rotation

6. For flat roofs provide proper drainage to prevent ponding

This design is valid until 11/3/2024

Manufacturer Info

Metsä Wood
 301 Merritt 7 Building, 2nd Floor
 Norwalk, CT 06851
 (800) 622-5850
www.metsawood.com/us

Comtech, Inc.
 1001 S. Reilly Road, Suite #639
 Fayetteville, NC
 USA
 28314
 910-864-TRUS





Client: Weaver Development Co. Inc.
 Project: Halifax II
 Address: Wendywood Lane
 Angier, NC 27501

Date: 6/17/2022
 Input by: David Landry
 Job Name: Lot 10 Mitchell Manor
 Project #: J0622-2999

GDH2 Kerto-S LVL 1.750" X 11.875" 2-Ply - PASSED

Level: Level

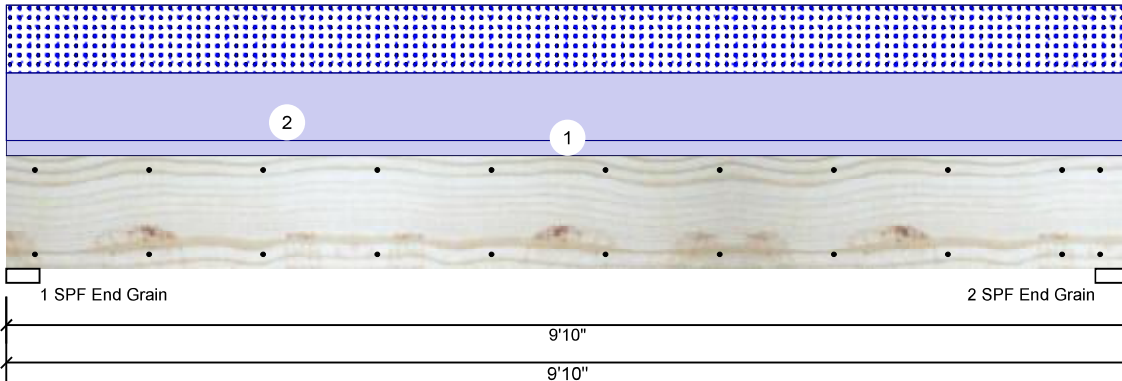

Member Information

Type:	Girder
Plies:	2
Moisture Condition:	Dry
Deflection LL:	480
Deflection TL:	360
Importance:	Normal - II
Temperature:	Temp <= 100°F

Application:	Floor
Design Method:	ASD
Building Code:	IBC/IRC 2015
Load Sharing:	No
Deck:	Not Checked

Reactions UNPATTERNED lb (Uplift)

Brg	Direction	Live	Dead	Snow	Wind	Const
1	Vertical	0	1653	1313	0	0
2	Vertical	0	1653	1313	0	0

Bearings

Bearing	Length	Dir.	Cap.	React D/L lb	Total	Ld. Case	Ld. Comb.
1 - SPF End Grain	3.500"	Vert	29%	1653 / 1313	2966	L	D+S
2 - SPF End Grain	3.500"	Vert	29%	1653 / 1313	2966	L	D+S

Analysis Results

Analysis	Actual	Location	Allowed	Capacity	Comb.	Case
Moment	6627 ft-lb	4'11"	22897 ft-lb	0.289 (29%)	D+S	L
Unbraced	6627 ft-lb	4'11"	9857 ft-lb	0.672 (67%)	D+S	L
Shear	2202 lb	1'3 3/8"	10197 lb	0.216 (22%)	D+S	L
LL Defl inch	0.056 (L/2022)	4'11"	0.234 (L/480)	0.237 (24%)	S	L
TL Defl inch	0.126 (L/895)	4'11"	0.312 (L/360)	0.402 (40%)	D+S	L

Design Notes

- 1 Provide support to prevent lateral movement and rotation at the end bearings. Lateral support may also be required at the interior bearings by the building code.
- 2 Fasten all plies using 2 rows of 10d Box nails (.128x3") at 12" o.c. Maximum end distance not to exceed 6".
- 3 Refer to last page of calculations for fasteners required for specified loads.
- 4 Girders are designed to be supported on the bottom edge only.
- 5 Top loads must be supported equally by all plies.
- 6 Top must be laterally braced at end bearings.
- 7 Bottom must be laterally braced at end bearings.
- 8 Lateral slenderness ratio based on single ply width.

ID	Load Type	Location	Trib Width	Side	Dead 0.9	Live 1	Snow 1.15	Wind 1.6	Const. 1.25	Comments
1	Uniform			Top	60 PLF	0 PLF	0 PLF	0 PLF	0 PLF	Wall Above
2	Uniform			Top	267 PLF	0 PLF	267 PLF	0 PLF	0 PLF	G1
	Self Weight				9 PLF					

Notes
 Calculated Structured Designs is responsible only of the structural adequacy of this component based on the design criteria and loadings shown. It is the responsibility of the customer and/or the contractor to ensure the component suitability of the intended application, and to verify the dimensions and loads.
Lumber
 1. Dry service conditions, unless noted otherwise
 2. LVL not to be treated with fire retardant or corrosive

Handling & Installation
 1. LVL beams must not be cut or drilled
 2. Refer to manufacturer's product information regarding installation requirements, multi-ply fastening details, beam strength values, and code approvals
 3. Damaged Beams must not be used
 4. Design assumes top edge is laterally restrained
 5. Provide lateral support at bearing points to avoid lateral displacement and rotation

6. For flat roofs provide proper drainage to prevent ponding
 This design is valid until 11/3/2024

Manufacturer Info
 Metsä Wood
 301 Merritt 7 Building, 2nd Floor
 Norwalk, CT 06851
 (800) 622-5850
 www.metsawood.com/us

Comtech, Inc.
 1001 S. Reilly Road, Suite #639
 Fayetteville, NC
 USA
 28314
 910-864-TRUS



Client: Weaver Development Co. Inc.
 Project: Halifax II
 Address: Wendywood Lane
 Angier, NC 27501

Date: 6/17/2022
 Input by: David Landry
 Job Name: Lot 10 Mitchell Manor
 Project #: J0622-2999

GDH2 Kerto-S LVL 1.750" X 11.875" 2-Ply - PASSED

Level: Level

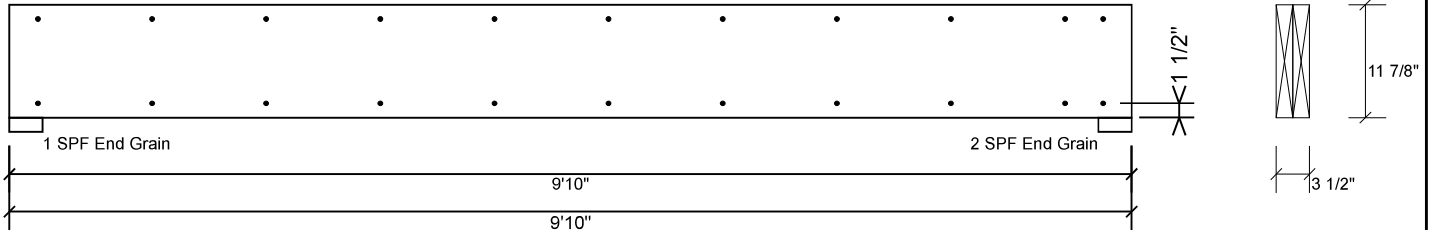

Multi-Ply Analysis

Fasten all plies using 2 rows of 10d Box nails (.128x3") at 12" o.c.. Maximum end distance not to exceed 6".

Capacity	0.0 %
Load	0.0 PLF
Yield Limit per Foot	163.7 PLF
Yield Limit per Fastener	81.9 lb.
Yield Mode	IV
Edge Distance	1 1/2"
Min. End Distance	3"
Load Combination	
Duration Factor	1.00

Notes

Calculated Structured Designs is responsible only of the structural adequacy of this component based on the design criteria and loadings shown. It is the responsibility of the customer and/or the contractor to ensure the component suitability of the intended application, and to verify the dimensions and loads.

Lumber

1. Dry service conditions, unless noted otherwise
2. LVL not to be treated with fire retardant or corrosive chemicals

Handling & Installation

1. LVL beams must not be cut or drilled
2. Refer to manufacturer's product information regarding installation requirements, multi-ply fastening details, beam strength values, and code approvals
3. Damaged Beams must not be used
4. Design assumes top edge is laterally restrained
5. Provide lateral support at bearing points to avoid lateral displacement and rotation

6. For flat roofs provide proper drainage to prevent ponding

This design is valid until 11/3/2024

Manufacturer Info

Metsä Wood
 301 Merritt 7 Building, 2nd Floor
 Norwalk, CT 06851
 (800) 622-5850
www.metsawood.com/us

Comtech, Inc.
 1001 S. Reilly Road, Suite #639
 Fayetteville, NC
 USA
 28314
 910-864-TRUS





RE: J0622-2999
Lot 10 Mitchell Manor

Trenco
818 Soundside Rd
Edenton, NC 27932

Site Information:

Customer: Weaver Development Project Name: J0622-2999
Lot/Block: 10 Model: Halifax II
Address: Wendywood Lane Subdivision: Mitchell Manor
City: Angier State: NC

General Truss Engineering Criteria & Design Loads (Individual Truss Design Drawings Show Special Loading Conditions):

Design Code: IRC2015/TPI2014 Design Program: MiTek 20/20 8.4
Wind Code: ASCE 7-10 Wind Speed: 130 mph
Roof Load: 40.0 psf Floor Load: N/A psf

This package includes 29 individual, dated Truss Design Drawings and 0 Additional Drawings.

No.	Seal#	Truss Name	Date	No.	Seal#	Truss Name	Date
1	E16466230	A1	12/2/2021	21	E16466250	G1-GR	12/2/2021
2	E16466231	A1GE	12/2/2021	22	E16466251	G1SG	12/2/2021
3	E16466232	A2	12/2/2021	23	E16466252	H1	12/2/2021
4	E16466233	A3	12/2/2021	24	E16466253	H1-GR	12/2/2021
5	E16466234	A3A	12/2/2021	25	E16466254	H1GE	12/2/2021
6	E16466235	A4	12/2/2021	26	E16466255	V1	12/2/2021
7	E16466236	A5	12/2/2021	27	E16466256	V2	12/2/2021
8	E16466237	A5-GR	12/2/2021	28	E16466257	V3	12/2/2021
9	E16466238	A6	12/2/2021	29	E16466258	V4	12/2/2021
10	E16466239	A6-GR	12/2/2021				
11	E16466240	A6GE	12/2/2021				
12	E16466241	B1	12/2/2021				
13	E16466242	B1GE	12/2/2021				
14	E16466243	B2	12/2/2021				
15	E16466244	C1GE	12/2/2021				
16	E16466245	D1	12/2/2021				
17	E16466246	D1GE	12/2/2021				
18	E16466247	D2	12/2/2021				
19	E16466248	D3	12/2/2021				
20	E16466249	G1	12/2/2021				

The truss drawing(s) referenced above have been prepared by Truss Engineering Co. under my direct supervision based on the parameters provided by Comtech, Inc - Fayetteville.

Truss Design Engineer's Name: Lassiter, Frank

My license renewal date for the state of North Carolina is December 31, 2022.

North Carolina COA: C-0844

IMPORTANT NOTE: The seal on these truss component designs is a certification that the engineer named is licensed in the jurisdiction(s) identified and that the designs comply with ANSI/TPI 1. These designs are based upon parameters shown (e.g., loads, supports, dimensions, shapes and design codes), which were given to TRENGCO. Any project specific information included is for TRENGCO customers file reference purpose only, and was not taken into account in the preparation of these designs. TRENGCO has not independently verified the applicability of the design parameters or the designs for any particular building. Before use, the building designer should verify applicability of design parameters and properly incorporate these designs into the overall building design per ANSI/TPI 1, Chapter 2.



December 02, 2021

Job J0622-2999	Truss A1	Truss Type ATTIC	Qty 8	Ply 1	Lot 10 Mitchell Manor Job Reference (optional)	E16466230
-------------------	-------------	---------------------	----------	----------	---	-----------

Comtech, Inc. Fayetteville, NC - 28314,

8.430 s Aug 16 2021 MiTek Industries, Inc. Thu Dec 2 07:26:08 2021 Page 1

ID:G?Mgu2wAOefhMlzVCCS4xvzRIE-ldq1A1DkwDfVkJIEWuxEcmRf?xZJETFm1RSKqhyD46D

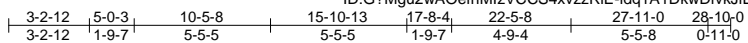

Scale = 1:86.6

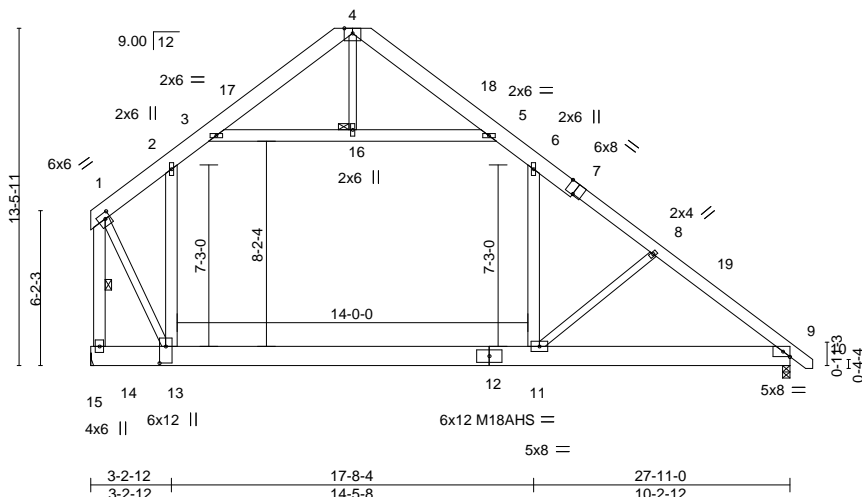

Plate Offsets (X,Y)-- [1:0-2-8,0-2-12], [7:0-4-0,Edge], [9:0-3-5,Edge], [13:0-8-0,0-3-0]

LOADING (psf)	SPACING-	CSI.	DEFL.	in (loc)	l/defl	L/d	PLATES	GRIP
TCLL 20.0	Plate Grip DOL 1.15	TC 0.59	Vert(LL) -0.30	11-13	>999	360	MT20	244/190
TCDL 10.0	Lumber DOL 1.15	BC 0.69	Vert(CT) -0.61	11-13	>538	240	M18AHS	186/179
BCLL 0.0 *	Rep Stress Incr YES	WB 0.72	Horz(CT) 0.02	9	n/a	n/a		
BCDL 10.0	Code IRC2015/TPI2014	Matrix-S	Wind(LL) 0.21	9-11	>999	240		
							Weight: 307 lb	FT = 20%

LUMBER-

TOP CHORD 2x8 SP No.1 *Except*
7-10: 2x6 SP No.1
BOT CHORD 2x10 SP 2400F 2.0E *Except*
9-12: 2x10 SP No.1
WEBS 2x6 SP No.1 *Except*
8-11,4-16,1-13: 2x4 SP No.2

BRACING-

TOP CHORD Structural wood sheathing directly applied or 4-5-13 oc purlins, except end verticals.
BOT CHORD Rigid ceiling directly applied or 5-11-10 oc bracing.
WEBS 1 Row at midpt 1-14
JOINTS 1 Brace at Jt(s): 16

REACTIONS.

(size) 14=Mechanical, 9=0-3-8
Max Horz 14=-317(LC 8)
Max Grav 14=2033(LC 21), 9=1665(LC 21)

FORCES.

(lb) - Max. Comp./Max. Ten. - All forces 250 (lb) or less except when shown.
TOP CHORD 1-2=-1625/0, 2-3=-1477/112, 3-4=-556/107, 4-5=-411/104, 5-6=-1312/102, 6-8=-1903/0, 8-9=-2117/0, 1-14=-3612/0
BOT CHORD 13-14=-267/321, 11-13=0/1397, 9-11=0/1642
WEBS 2-13=-362/304, 6-11=0/784, 8-11=-523/203, 3-16=-1122/83, 5-16=-1122/83, 1-13=0/3077

NOTES-

- Unbalanced roof live loads have been considered for this design.
- Wind: ASCE 7-10; Vult=130mph Vasd=103mph; TCCL=6.0psf; BCDL=6.0psf; h=15ft; Cat. II; Exp C; Enclosed; MWFRS (envelope) and C-C Exterior(2) 0-4-4 to 4-6-6, Interior(1) 4-6-6 to 10-5-8, Exterior(2) 10-5-8 to 14-10-5, Interior(1) 14-10-5 to 28-8-4 zone;C-C for members and forces & MWFRS for reactions shown; Lumber DOL=1.60 plate grip DOL=1.60
- All plates are MT20 plates unless otherwise indicated.
- This truss has been designed for a 10.0 psf bottom chord live load nonconcurrent with any other live loads.
- * This truss has been designed for a live load of 30.0psf on the bottom chord in all areas where a rectangle 3-6-0 tall by 2-0-0 wide will fit between the bottom chord and any other members.
- Ceiling dead load (10.0 psf) on member(s). 2-3, 5-6, 3-16, 5-16; Wall dead load (5.0psf) on member(s).2-13, 6-11
- Bottom chord live load (40.0 psf) and additional bottom chord dead load (10.0 psf) applied only to room. 11-13
- Refer to girder(s) for truss to truss connections.
- Attic room checked for L/360 deflection.



December 2,2021



WARNING - Verify design parameters and READ NOTES ON THIS AND INCLUDED MITTEK REFERENCE PAGE MII-7473 rev. 5/19/2020 BEFORE USE.

Design valid for use only with MiTek® connectors. This design is based only upon parameters shown, and is for an individual building component, not a truss system. Before use, the building designer must verify the applicability of design parameters and properly incorporate this design into the overall building design. Bracing indicated is to prevent buckling of individual truss web and/or chord members only. Additional temporary and permanent bracing is always required for stability and to prevent collapse with possible personal injury and property damage. For general guidance regarding the fabrication, storage, delivery, erection and bracing of trusses and truss systems, see **ANSI/TPI1 Quality Criteria, DSB-89 and BCSI Building Component Safety Information** available from Truss Plate Institute, 2670 Crain Highway, Suite 203 Waldorf, MD 20601



818 Soundside Road
Edenton, NC 27932

Job J0622-2999	Truss A1GE	Truss Type GABLE	Qty 1	Ply 1	Lot 10 Mitchell Manor Job Reference (optional)	E16466231
-------------------	---------------	---------------------	----------	----------	---	-----------

Comtech, Inc. Fayetteville, NC - 28314.

8.430 s Aug 16 2021 MiTek Industries, Inc. Thu Dec 2 07:26:09 2021 Page 1
ID:G?Mgu2wAOefhMlzVCCS4xvzzRIE-DgOQONEMhWnmMSJQ4cST9_zqLvvzvawF5CtN7yD46C

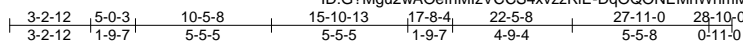

6x8 =

Scale = 1:86.6

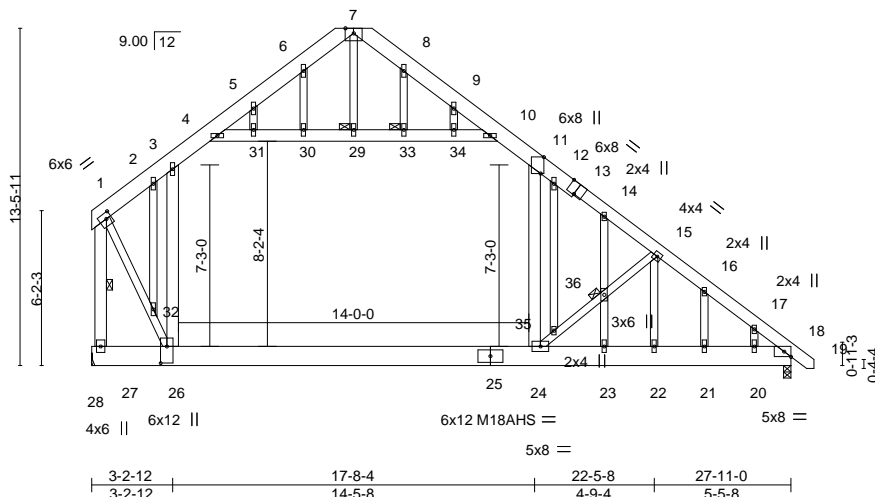

Plate Offsets (X,Y)-- [1:0-2-8,0-2-12], [11:0-7-14,Edge], [13:0-4-0,Edge], [18:0-3-5,Edge], [26:0-8-0,0-3-0]

LOADING (psf)	SPACING-	CSI.	DEFL.	in (loc)	l/defl	L/d	PLATES	GRIP
TCLL 20.0	2-0-0	TC 0.58	Vert(LL)	-0.28	24-26	>999	MT20	244/190
TCDL 10.0	Plate Grip DOL 1.15	BC 0.67	Vert(CT)	-0.57	24-26	>579	M18AHS	186/179
BCLL 0.0 *	Lumber DOL 1.15	WB 0.78	Horz(CT)	0.02	18	n/a		
BCDL 10.0	Rep Stress Incr YES	Matrix-S	Wind(LL)	0.26	24	>999		
	Code IRC2015/TPI2014						Weight: 352 lb	FT = 20%

LUMBER-

TOP CHORD 2x8 SP No.1 *Except*
13-19: 2x6 SP No.1
BOT CHORD 2x10 SP 2400F 2.0E *Except*
18-25: 2x10 SP No.1
WEBS 2x6 SP No.1 *Except*
15-24,7-29,1-26,15-22: 2x4 SP No.2
OTHERS 2x4 SP No.2

BRACING-

TOP CHORD Structural wood sheathing directly applied or 5-0-7 oc purlins, except end verticals.
BOT CHORD Rigid ceiling directly applied or 10-0-0 oc bracing. Except:
6-2-6 oc bracing: 26-27
6-6-8 oc bracing: 24-26.
WEBS 1 Row at midpt 1-27
JOINTS 1 Brace at Jt(s): 29, 33, 36

REACTIONS.

(size) 27=Mechanical, 18=0-3-8
Max Horz 27=-432(LC 13)
Max Uplift 18=-35(LC 13)
Max Grav 27=2032(LC 21), 18=1669(LC 21)

FORCES.

(lb) - Max. Comp./Max. Ten. - All forces 250 (lb) or less except when shown.
TOP CHORD 1-2=-1613/0, 2-3=-1516/0, 3-4=-1471/166, 4-5=-656/111, 5-6=-453/132, 6-7=-432/188,
7-8=-345/181, 8-9=-399/132, 9-10=-401/114, 10-11=-1295/156, 11-12=-1925/44,
12-14=-1885/8, 14-15=-1743/0, 15-16=-2232/131, 16-17=-2287/79, 17-18=-2454/0,
1-27=-3565/0
BOT CHORD 26-27=-326/435, 24-26=0/1410, 23-24=0/1780, 22-23=0/1780, 21-22=0/1751,
20-21=0/1751, 18-20=0/1751
WEBS 3-26=407/223, 11-24=0/1075, 24-35=-994/479, 35-36=-812/423, 15-36=-811/415,
4-31=-1087/103, 30-31=-1077/104, 29-30=-1078/104, 29-33=-1078/104, 33-34=-1078/104,
10-34=-1073/102, 1-32=-10/3046, 26-32=-19/3104, 5-31=-9/358, 12-35=-261/81,
14-36=-400/35, 23-36=-399/25, 15-22=-247/660

NOTES-

- Unbalanced roof live loads have been considered for this design.
- Wind: ASCE 7-10; Vult=130mph Vasd=103mph; TCCL=6.0psf; BCCL=6.0psf; h=15ft; Cat. II; Exp C; Enclosed; MWFRS (envelope) gable end zone and C-C Exterior(2) zone; C-C for members and forces & MWFRS for reactions shown; Lumber DOL=1.60 plate grip DOL=1.60
- Truss designed for wind loads in the plane of the truss only. For studs exposed to wind (normal to the face), see Standard Industry Gable End Details as applicable, or consult qualified building designer as per ANSI/TPI 1.
- All plates are MT20 plates unless otherwise indicated.
- All plates are 2x6 MT20 unless otherwise indicated.
- Gable studs spaced at 2-0-0 oc.
- This truss has been designed for a 10.0 psf bottom chord live load nonconcurrent with any other live loads.
- * This truss has been designed for a live load of 30.0psf on the bottom chord in all areas where a rectangle 3-6-0 tall by 2-0-0 wide will fit between the bottom chord and any other members.
- Ceiling dead load (10.0 psf) on member(s). 3-4, 10-11, 4-31, 30-31, 29-30, 29-33, 33-34, 10-34; Wall dead load (5.0psf) on member(s). 3-26, 11-24

6.0 psf on top chord (40.0 psf) and additional bottom chord dead load (10.0 psf) applied only to room. 24-26



December 2, 2021

WARNING - Verify design parameters and READ NOTES ON THIS AND INCLUDED MITEK REFERENCE PAGE MII-7473 rev. 5/19/2020 BEFORE USE.
Design valid for use only with MiTek® connectors. This design is based only upon parameters shown, and is for an individual building component, not a truss system. Before use, the building designer must verify the applicability of design parameters and properly incorporate this design into the overall building design. Bracing indicated is to prevent buckling of individual truss web and/or chord members only. Additional temporary and permanent bracing is always required for stability and to prevent collapse with possible personal injury and property damage. For general guidance regarding the fabrication, storage, delivery, erection and bracing of trusses and truss systems, see **ANSI/TPI1 Quality Criteria, DSB-89 and BCSI Building Component Safety Information** available from Truss Plate Institute, 2670 Crain Highway, Suite 203 Waldorf, MD 20601



818 Soundside Road
Edenton, NC 27932

Job	Truss	Truss Type	Qty	Ply	Lot 10 Mitchell Manor	E16466231
J0622-2999	A1GE	GABLE	1	1	Job Reference (optional)	

Comtech, Inc, Fayetteville, NC - 28314,

8.430 s Aug 16 2021 MiTek Industries, Inc. Thu Dec 2 07:26:09 2021 Page 2
 ID:G?Mgu2wAOefhMlzVCCS4xvzzRIE-DqOQONEMhWnmMSJQ4cST9_zqLvzvawF5CtN7yD46C

NOTES-

- 11) Refer to girder(s) for truss to truss connections.
- 12) Provide mechanical connection (by others) of truss to bearing plate capable of withstanding 35 lb uplift at joint 18.
- 13) Attic room checked for L/360 deflection.

WARNING - Verify design parameters and READ NOTES ON THIS AND INCLUDED MITEK REFERENCE PAGE MII-7473 rev. 5/19/2020 BEFORE USE.

Design valid for use only with MiTek® connectors. This design is based only upon parameters shown, and is for an individual building component, not a truss system. Before use, the building designer must verify the applicability of design parameters and properly incorporate this design into the overall building design. Bracing indicated is to prevent buckling of individual truss web and/or chord members only. Additional temporary and permanent bracing is always required for stability and to prevent collapse with possible personal injury and property damage. For general guidance regarding the fabrication, storage, delivery, erection and bracing of trusses and truss systems, see **ANSI/TP11 Quality Criteria, DSB-89 and BCSI Building Component Safety Information** available from Truss Plate Institute, 2670 Crain Highway, Suite 203 Waldorf, MD 20601



818 Soundside Road
 Edenton, NC 27932

Job J0622-2999	Truss A2	Truss Type ATTIC	Qty 4	Ply 1	Lot 10 Mitchell Manor Job Reference (optional)	E16466232
-------------------	-------------	---------------------	----------	----------	---	-----------

Comtech, Inc. Fayetteville, NC - 28314.

8.430 s Aug 16 2021 MiTek Industries, Inc. Thu Dec 2 07:26:10 2021 Page 1
ID:G?Mgu2wAOefhMlzVCCS4xvzzRIE-h0yobjF_Sqvd_cudeJzhBW2DkD2iJW3UixQvZyD46B

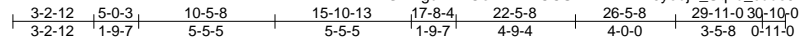

6x8 =

Scale = 1:86.6

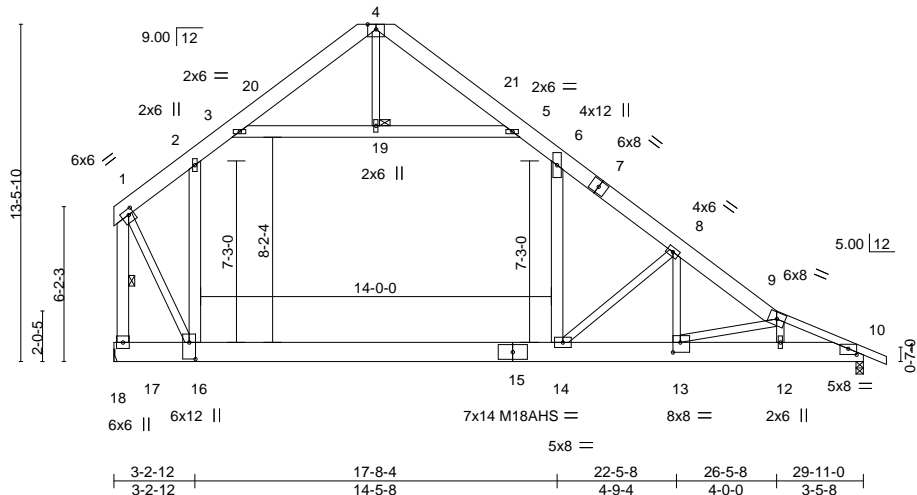

Plate Offsets (X,Y)-- [1:0-2-8,0-2-8], [10:0-4-0,0-2-14], [13:0-3-8,0-4-12], [16:0-8-0,0-3-0]

LOADING (psf)	SPACING-	CSI.	DEFL.	in (loc)	l/defl	L/d	PLATES	GRIP
TCLL 20.0	Plate Grip DOL 1.15	TC 0.42	Vert(LL) -0.36	14-16	>978	360	MT20	244/190
TCDL 10.0	Lumber DOL 1.15	BC 0.74	Vert(CT) -0.74	14-16	>479	240	M18AHS	186/179
BCLL 0.0 *	Rep Stress Incr YES	WB 0.99	Horz(CT) 0.02	10	n/a	n/a		
BCDL 10.0	Code IRC2015/TPI2014	Matrix-S	Wind(LL) 0.22	14	>999	240		
							Weight: 334 lb	FT = 20%

LUMBER-

TOP CHORD 2x8 SP 2400F 2.0E *Except*
9-11: 2x4 SP No.1
BOT CHORD 2x10 SP 2400F 2.0E
WEBS 2x4 SP No.2 *Except*
2-16,6-14,3-5,1-17: 2x6 SP No.1

BRACING-

TOP CHORD Structural wood sheathing directly applied or 3-6-9 oc purlins, except end verticals.
BOT CHORD Rigid ceiling directly applied or 5-6-5 oc bracing.
WEBS 1 Row at midpt 1-17
JOINTS 1 Brace at Jt(s): 19

REACTIONS.

(size) 17=Mechanical, 10=0-3-8
Max Horz 17=-320(LC 8)
Max Grav 17=2144(LC 21), 10=1640(LC 21)

FORCES.

(lb) - Max. Comp./Max. Ten. - All forces 250 (lb) or less except when shown.
TOP CHORD 1-2=-1710/0, 2-3=-1583/108, 3-4=-573/106, 4-5=-392/105, 5-6=-1377/102, 6-8=-2121/0, 8-9=-3066/14, 9-10=-2966/3, 1-17=-3817/0
BOT CHORD 16-17=-219/323, 14-16=0/1512, 13-14=0/2530, 12-13=0/2793, 10-12=0/2680
WEBS 2-16=-372/266, 6-14=0/1019, 8-14=-1601/216, 9-12=-533/69, 3-19=-1220/78, 5-19=-1220/78, 1-16=0/3299, 8-13=-80/1003, 9-13=-314/97

NOTES-

- Unbalanced roof live loads have been considered for this design.
- Wind: ASCE 7-10; Vult=130mph Vasd=103mph; TCDL=6.0psf; BCDL=6.0psf; h=15ft; Cat. II; Exp C; Enclosed; MWFRS (envelope) and C-C Exterior(2) 0-4-4 to 4-6-6, Interior(1) 4-6-6 to 10-5-8, Exterior(2) 10-5-8 to 14-10-5, Interior(1) 14-10-5 to 30-10-0 zone;C-C for members and forces & MWFRS for reactions shown; Lumber DOL=1.60 plate grip DOL=1.60
- All plates are MT20 plates unless otherwise indicated.
- This truss has been designed for a 10.0 psf bottom chord live load nonconcurrent with any other live loads.
- * This truss has been designed for a live load of 30.0psf on the bottom chord in all areas where a rectangle 3-6-0 tall by 2-0-0 wide will fit between the bottom chord and any other members.
- Ceiling dead load (10.0 psf) on member(s). 2-3, 5-6, 3-19, 5-19; Wall dead load (5.0psf) on member(s).2-16, 6-14
- Bottom chord live load (40.0 psf) and additional bottom chord dead load (10.0 psf) applied only to room. 14-16
- Refer to girder(s) for truss to truss connections.
- Attic room checked for L/360 deflection.



December 2,2021

WARNING - Verify design parameters and READ NOTES ON THIS AND INCLUDED MITEK REFERENCE PAGE MII-7473 rev. 5/19/2020 BEFORE USE.
Design valid for use only with MiTek® connectors. This design is based only upon parameters shown, and is for an individual building component, not a truss system. Before use, the building designer must verify the applicability of design parameters and properly incorporate this design into the overall building design. Bracing indicated is to prevent buckling of individual truss web and/or chord members only. Additional temporary and permanent bracing is always required for stability and to prevent collapse with possible personal injury and property damage. For general guidance regarding the fabrication, storage, delivery, erection and bracing of trusses and truss systems, see **ANSI/TPI1 Quality Criteria, DSB-89 and BCSI Building Component Safety Information** available from Truss Plate Institute, 2670 Crain Highway, Suite 203 Waldorf, MD 20601



818 Soundside Road
Edenton, NC 27932

Job	Truss	Truss Type	Qty	Ply	Lot 10 Mitchell Manor	E16466233
J0622-2999	A3	ATTIC	2	1	Job Reference (optional)	

Comtech, Inc. Fayetteville, NC - 28314,

8.430 s Aug 16 2021 MiTek Industries, Inc. Thu Dec 2 07:26:11 2021 Page 1

ID:G?Mgu2wAOefhMlzVCCS4xvzzRIE-9CWAp3GcC81UbmTpB1VxEP3A38ZpRqyDjPh_R?yD46A

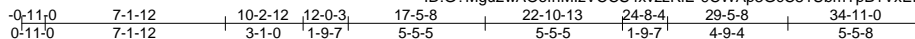

6x8 =

Scale = 1:86.0

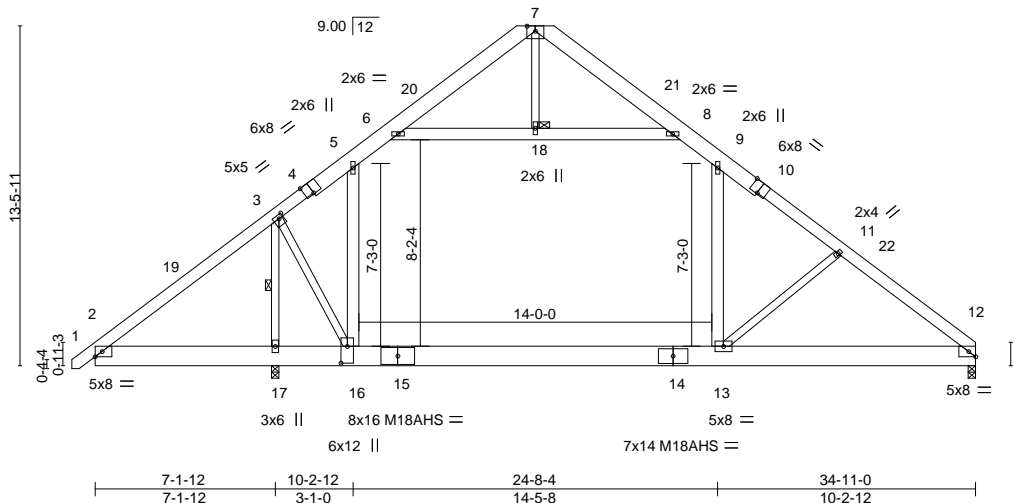

Plate Offsets (X,Y)-- [3:0-2-4,0-1-12], [4:0-4-0,Edge], [10:0-4-0,Edge], [12:0-3-5,Edge], [16:0-8-0,0-3-0]

LOADING (psf)	SPACING-	CSI.	DEFL.	in (loc)	l/defl	L/d	PLATES	GRIP
TCLL 20.0	Plate Grip DOL 1.15	TC 0.60	Vert(LL) -0.32	13-16	>999	360	MT20	244/190
TCDL 10.0	Lumber DOL 1.15	BC 0.71	Vert(CT) -0.67	13-16	>495	240	M18AHS	186/179
BCLL 0.0 *	Rep Stress Incr YES	WB 0.72	Horz(CT) 0.01	12	n/a	n/a		
BCDL 10.0	Code IRC2015/TPI2014	Matrix-S	Wind(LL) 0.21	13	>999	240		
							Weight: 349 lb	FT = 20%

LUMBER-

TOP CHORD 2x8 SP No.1 *Except*
1-4,10-12: 2x6 SP No.1
BOT CHORD 2x10 SP 2400F 2.0E
WEBS 2x4 SP No.2 *Except*
5-16,9-13,6-8: 2x6 SP No.1

BRACING-

TOP CHORD Structural wood sheathing directly applied or 4-7-1 oc purlins.
BOT CHORD Rigid ceiling directly applied or 5-7-4 oc bracing.
WEBS 1 Row at midpt 3-17
JOINTS 1 Brace at Jt(s): 18

REACTIONS.

(size) 17=0-3-8, 12=0-3-8
Max Horz 17=323(LC 9)
Max Grav 17=2585(LC 2), 12=1558(LC 21)

FORCES.

(lb) - Max. Comp./Max. Ten. - All forces 250 (lb) or less except when shown.
TOP CHORD 2-3=-359/523, 3-5=-1443/0, 5-6=-1383/35, 6-7=-583/127, 7-8=-419/108, 8-9=-1216/43,
9-11=-1770/0, 11-12=-1987/0
BOT CHORD 2-17=-366/407, 16-17=-456/389, 13-16=0/1282, 12-13=0/1537
WEBS 3-17=-3830/192, 3-16=0/3169, 5-16=-533/223, 9-13=0/749, 11-13=-530/237,
6-18=-1007/0, 8-18=-1007/0

NOTES-

- Unbalanced roof live loads have been considered for this design.
- Wind: ASCE 7-10; Vult=130mph Vasd=103mph; TCCL=6.0psf; BCCL=6.0psf; h=15ft; Cat. II; Exp C; Enclosed; MWFRS (envelope) and C-C Exterior(2) -0-9-4 to 3-7-9, Interior(1) 3-7-9 to 17-5-8, Exterior(2) 17-5-8 to 21-10-5, Interior(1) 21-10-5 to 34-9-4 zone; cantilever left exposed ;C-C for members and forces & MWFRS for reactions shown; Lumber DOL=1.60 plate grip DOL=1.60
- All plates are MT20 plates unless otherwise indicated.
- This truss has been designed for a 10.0 psf bottom chord live load nonconcurrent with any other live loads.
- * This truss has been designed for a live load of 30.0psf on the bottom chord in all areas where a rectangle 3-6-0 tall by 2-0-0 wide will fit between the bottom chord and any other members.
- Ceiling dead load (10.0 psf) on member(s). 5-6, 8-9, 6-18, 8-18; Wall dead load (5.0psf) on member(s).5-16, 9-13
- Bottom chord live load (40.0 psf) and additional bottom chord dead load (10.0 psf) applied only to room. 13-16
- See Standard Industry Piggyback Truss Connection Detail for Connection to base truss as applicable, or consult qualified building designer.
- Attic room checked for L/360 deflection.



December 2,2021

WARNING - Verify design parameters and READ NOTES ON THIS AND INCLUDED MITEK REFERENCE PAGE MII-7473 rev. 5/19/2020 BEFORE USE.

Design valid for use only with MiTek® connectors. This design is based only upon parameters shown, and is for an individual building component, not a truss system. Before use, the building designer must verify the applicability of design parameters and properly incorporate this design into the overall building design. Bracing indicated is to prevent buckling of individual truss web and/or chord members only. Additional temporary and permanent bracing is always required for stability and to prevent collapse with possible personal injury and property damage. For general guidance regarding the fabrication, storage, delivery, erection and bracing of trusses and truss systems, see ANSI/TPI1 Quality Criteria, DSB-89 and BCSI Building Component Safety Information available from Truss Plate Institute, 2670 Crain Highway, Suite 203 Waldorf, MD 20601



818 Soundside Road
Edenton, NC 27932

Job J0622-2999	Truss A3A	Truss Type ATTIC	Qty 1	Ply 2	Lot 10 Mitchell Manor Job Reference (optional)	E16466234
-------------------	--------------	---------------------	----------	----------	---	-----------

Comtech, Inc. Fayetteville, NC - 28314,

8.430 s Aug 16 2021 MiTek Industries, Inc. Thu Dec 2 07:26:12 2021 Page 1

ID:G?Mgu2wAOefhMizVCCS4xvzRIE-dP4Y0OHEzR9LDw2?lk0AmcbOSYr2AF2My3QXzSyD469

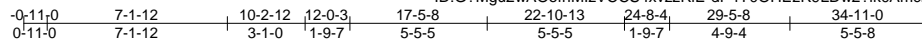

6x8 =

Scale = 1:86.0

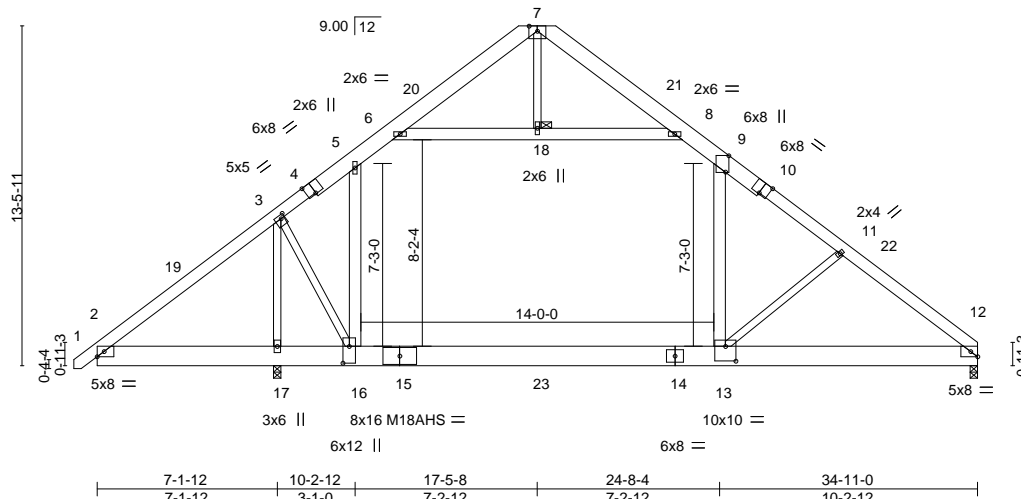

Plate Offsets (X,Y)-- [3:0-2-0,0-1-12], [4:0-4-0,Edge], [9:0-7-14,Edge], [10:0-4-0,Edge], [12:0-3-5,Edge], [13:0-5-0,0-7-0], [16:0-8-0,0-3-0]

LOADING (psf)	SPACING-	CSI.	DEFL.	PLATES	GRIP
TCLL 20.0	2-0-0	TC 0.43	in (loc) l/defl L/d	MT20	244/190
TCDL 10.0	Plate Grip DOL 1.15	BC 0.96	Vert(LL) -0.44 13-16 >747 360	M18AHS	186/179
BCLL 0.0 *	Lumber DOL 1.15	WB 0.86	Vert(CT) -0.71 13-16 >468 240		
BCDL 10.0	Rep Stress Incr NO	Matrix-S	Horz(CT) 0.01 12 n/a n/a		
	Code IRC2015/TPI2014		Wind(LL) 0.20 13-16 >999 240		
				Weight: 699 lb	FT = 20%

LUMBER-

TOP CHORD 2x8 SP 2400F 2.0E *Except*
1-4,10-12: 2x6 SP 2400F 2.0E
BOT CHORD 2x10 SP 2400F 2.0E
WEBS 2x4 SP No.2 *Except*
5-16,9-13,6-8: 2x6 SP No.1

BRACING-

TOP CHORD Structural wood sheathing directly applied or 6-0-0 oc purlins.
BOT CHORD Rigid ceiling directly applied or 6-0-0 oc bracing.
JOINTS 1 Brace at Jt(s): 18

REACTIONS.

(size) 17=0-3-8, 12=0-3-8
Max Horz 17=323(LC 11)
Max Grav 17=4603(LC 21), 12=2767(LC 21)

FORCES.

(lb) - Max. Comp./Max. Ten. - All forces 250 (lb) or less except when shown.
TOP CHORD 2-3=-359/514, 3-5=-3511/152, 5-6=-2754/232, 6-7=-542/115, 7-8=-302/99,
8-9=-2471/221, 9-11=-4020/206, 11-12=-4280/227
BOT CHORD 2-17=-357/405, 16-17=-440/387, 13-16=0/2920, 12-13=-78/3320
WEBS 3-17=-8046/801, 3-16=-480/6540, 5-16=-88/1207, 9-13=-84/2257, 11-13=-732/263,
6-18=-2795/253, 8-18=-2795/253

NOTES-

- 2-ply truss to be connected together with 10d (0.131"x3") nails as follows:
Top chords connected as follows: 2x6 - 2 rows staggered at 0-9-0 oc, 2x8 - 2 rows staggered at 0-9-0 oc.
Bottom chords connected as follows: 2x10 - 2 rows staggered at 0-3-0 oc.
Webs connected as follows: 2x4 - 1 row at 0-9-0 oc, 2x6 - 2 rows staggered at 0-9-0 oc.
- All loads are considered equally applied to all plies, except if noted as front (F) or back (B) face in the LOAD CASE(S) section. Ply to ply connections have been provided to distribute only loads noted as (F) or (B), unless otherwise indicated.
- Unbalanced roof live loads have been considered for this design.
- Wind: ASCE 7-10; Vult=130mph Vasd=103mph; TCDL=6.0psf; BCDL=6.0psf; h=15ft; Cat. II; Exp C; Enclosed; MWFRS (envelope) and C-C Exterior(2) -0-9-4 to 3-7-9, Interior(1) 3-7-9 to 17-5-8, Exterior(2) 17-5-8 to 21-10-5, Interior(1) 21-10-5 to 34-9-4 zone; cantilever left exposed ;C-C for members and forces & MWFRS for reactions shown; Lumber DOL=1.60 plate grip DOL=1.60
- All plates are MT20 plates unless otherwise indicated.
- This truss has been designed for a 10.0 psf bottom chord live load nonconcurrent with any other live loads.
- * This truss has been designed for a live load of 30.0psf on the bottom chord in all areas where a rectangle 3-6-0 tall by 2-0-0 wide will fit between the bottom chord and any other members.
- Ceiling dead load (10.0 psf) on member(s). 5-6, 8-9, 6-18, 8-18; Wall dead load (5.0psf) on member(s).5-16, 9-13
- Bottom chord live load (40.0 psf) and additional bottom chord dead load (10.0 psf) applied only to room. 13-16
- See Standard Industry Piggyback Truss Connection Detail for Connection to base truss as applicable, or consult qualified building designer.
- Hanger(s) or other connection device(s) shall be provided sufficient to support concentrated load(s) 3237 lb down and 464 lb up at 17-5-8 on bottom chord. The design/selection of such connection device(s) is the responsibility of others.
- Attic room checked for L/360 deflection.



December 2,2021

LOAD CASE(S) Standard

WARNING - Verify design parameters and READ NOTES ON THIS AND INCLUDED MITEK REFERENCE PAGE MII-7473 rev. 5/19/2020 BEFORE USE.
Design valid for use only with MiTek® connectors. This design is based only upon parameters shown, and is for an individual building component, not a truss system. Before use, the building designer must verify the applicability of design parameters and properly incorporate this design into the overall building design. Bracing indicated is to prevent buckling of individual truss web and/or chord members only. Additional temporary and permanent bracing is always required for stability and to prevent collapse with possible personal injury and property damage. For general guidance regarding the fabrication, storage, delivery, erection and bracing of trusses and truss systems, see **ANSI/TPI1 Quality Criteria, DSB-89 and BCSI Building Component Safety Information** available from Truss Plate Institute, 2670 Crain Highway, Suite 203 Waldorf, MD 20601



818 Soundside Road
Edenton, NC 27932

Job	Truss	Truss Type	Qty	Ply	Lot 10 Mitchell Manor	E16466234
J0622-2999	A3A	ATTIC	1	2	Job Reference (optional)	

Comtech, Inc, Fayetteville, NC - 28314,

8.430 s Aug 16 2021 MiTek Industries, Inc. Thu Dec 2 07:26:12 2021 Page 2
 ID:G?Mgu2wAOefhMlzVCCS4xvzzRIE-dP4Y0OHEzR9LDw2?lk0AmcbOSYr2AF2My3QXzSyD469

LOAD CASE(S) Standard

1) Dead + Roof Live (balanced): Lumber Increase=1.15, Plate Increase=1.15

Uniform Loads (plf)

Vert: 1-5=-60, 5-6=-80, 6-7=-60, 7-8=-60, 8-9=-80, 9-12=-60, 2-16=-20, 13-16=-40, 12-13=-20, 6-8=-20

Drag: 5-16=-10, 9-13=-10

Concentrated Loads (lb)

Vert: 23=-1837(F)

WARNING - Verify design parameters and READ NOTES ON THIS AND INCLUDED MITEK REFERENCE PAGE MII-7473 rev. 5/19/2020 BEFORE USE.

Design valid for use only with MiTek® connectors. This design is based only upon parameters shown, and is for an individual building component, not a truss system. Before use, the building designer must verify the applicability of design parameters and properly incorporate this design into the overall building design. Bracing indicated is to prevent buckling of individual truss web and/or chord members only. Additional temporary and permanent bracing is always required for stability and to prevent collapse with possible personal injury and property damage. For general guidance regarding the fabrication, storage, delivery, erection and bracing of trusses and truss systems, see **ANSI/TPI1 Quality Criteria, DSB-89 and BCSI Building Component Safety Information** available from Truss Plate Institute, 2670 Crain Highway, Suite 203 Waldorf, MD 20601



818 Soundside Road
 Edenton, NC 27932

Job J0622-2999	Truss A4	Truss Type ROOF TRUSS	Qty 2	Ply 1	Lot 10 Mitchell Manor E16466235
-------------------	-------------	--------------------------	----------	----------	------------------------------------

Comtech, Inc, Fayetteville, NC - 28314,

8.430 s Aug 16 2021 MiTek Industries, Inc. Thu Dec 2 07:26:13 2021 Page 1

ID:G?Mgu2wAOefhMlzVCCS4xvzzRiE-5bdwEkHskIHCr4dCJSXPJq8WXYMxvqXVAjA5WuyD468

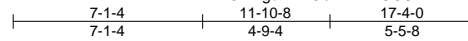

Scale = 1:81.3

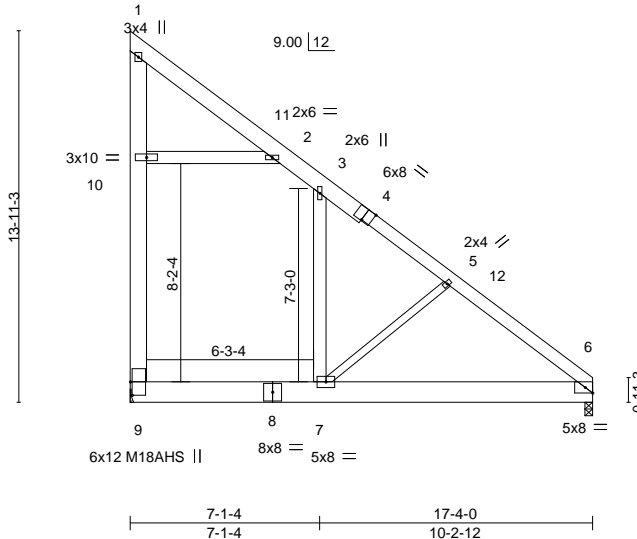

Plate Offsets (X,Y)-- [4:0-4-0,Edge], [6:0-3-5,Edge], [9:0-6-0,0-0-14]

LOADING (psf)	SPACING-	CSI.	DEFL.	in (loc)	l/defl	L/d	PLATES	GRIP
TCLL 20.0	Plate Grip DOL 2-0-0 Lumber DOL 1.15	TC 0.60	Vert(LL) -0.16	6-7	>999	360	MT20	244/190
TCDL 10.0	Rep Stress Incr YES	BC 0.28	Vert(CT) -0.35	6-7	>572	240	M18AHS	186/179
BCLL 0.0 *	Code IRC2015/TPI2014	WB 0.34	Horz(CT) 0.00	6	n/a	n/a		
BCDL 10.0		Matrix-S	Wind(LL) 0.15	6-7	>999	240		
							Weight: 203 lb	FT = 20%

LUMBER-

TOP CHORD 2x8 SP No.1 *Except*
4-6: 2x6 SP No.1
BOT CHORD 2x10 SP 2400F 2.0E
WEBS 2x6 SP No.1 *Except*
1-9: 2x8 SP No.1, 5-7: 2x4 SP No.2

BRACING-

TOP CHORD Structural wood sheathing directly applied or 6-0-0 oc purlins, except end verticals.
BOT CHORD Rigid ceiling directly applied or 10-0-0 oc bracing.

REACTIONS.

(size) 9=Mechanical, 6=0-3-8
Max Horz 9=422(LC 13)
Max Uplift 9=57(LC 13)
Max Grav 9=1328(LC 21), 6=798(LC 21)

FORCES.

(lb) - Max. Comp./Max. Ten. - All forces 250 (lb) or less except when shown.
TOP CHORD 9-10=-561/92, 1-10=-505/125, 1-2=-119/538, 2-3=-259/134, 3-5=-535/82, 5-6=-746/90
BOT CHORD 7-9=-13/405, 6-7=0/578
WEBS 3-7=-18/253, 5-7=-514/223, 2-10=-703/262

NOTES-

- 1) Wind: ASCE 7-10; Vult=130mph Vasd=103mph; TCCL=6.0psf; BCDL=6.0psf; h=15ft; Cat. II; Exp C; Enclosed; MWFRS (envelope) and C-C Exterior(2) 0-3-10 to 4-8-7, Interior(1) 4-8-7 to 17-2-4 zone;C-C for members and forces & MWFRS for reactions shown; Lumber DOL=1.60 plate grip DOL=1.60
- 2) All plates are MT20 plates unless otherwise indicated.
- 3) This truss has been designed for a 10.0 psf bottom chord live load nonconcurrent with any other live loads.
- 4) * This truss has been designed for a live load of 30.0psf on the bottom chord in all areas where a rectangle 3-6-0 tall by 2-0-0 wide will fit between the bottom chord and any other members.
- 5) Ceiling dead load (10.0 psf) on member(s). 2-3, 2-10; Wall dead load (5.0psf) on member(s).3-7
- 6) Bottom chord live load (40.0 psf) and additional bottom chord dead load (10.0 psf) applied only to room. 7-9
- 7) Refer to girder(s) for truss to truss connections.
- 8) Provide mechanical connection (by others) of truss to bearing plate capable of withstanding 57 lb uplift at joint 9.
- 9) Attic room checked for L/360 deflection.



December 2,2021

WARNING - Verify design parameters and READ NOTES ON THIS AND INCLUDED MITEK REFERENCE PAGE MII-7473 rev. 5/19/2020 BEFORE USE.

Design valid for use only with MiTek® connectors. This design is based only upon parameters shown, and is for an individual building component, not a truss system. Before use, the building designer must verify the applicability of design parameters and properly incorporate this design into the overall building design. Bracing indicated is to prevent buckling of individual truss web and/or chord members only. Additional temporary and permanent bracing is always required for stability and to prevent collapse with possible personal injury and property damage. For general guidance regarding the fabrication, storage, delivery, erection and bracing of trusses and truss systems, see **ANSI/TPI1 Quality Criteria, DSB-89 and BCSI Building Component Safety Information** available from Truss Plate Institute, 2670 Crain Highway, Suite 203 Waldorf, MD 20601



818 Soundside Road
Edenton, NC 27932

Job J0622-2999	Truss A5	Truss Type ROOF TRUSS	Qty 2	Ply 1	Lot 10 Mitchell Manor E16466236
-------------------	-------------	--------------------------	----------	----------	------------------------------------

Comtech, Inc. Fayetteville, NC - 28314,

8.430 s Aug 16 2021 MiTek Industries, Inc. Thu Dec 2 07:26:13 2021 Page 1

ID:G?Mgu2wAOefhMizVCCS4xvzzRiE-5bdwEkHskIHCr4dCJSXPJq8UVyMyvqVVAjA5WuyD468

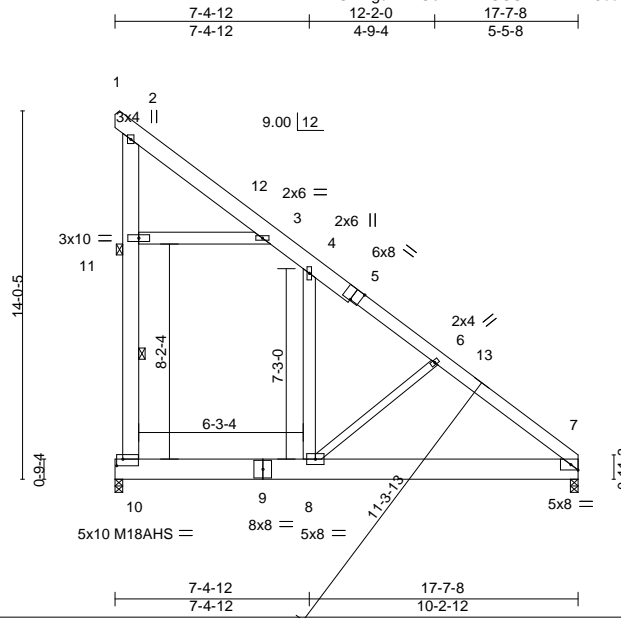

Scale = 1:82.6

Plate Offsets (X,Y)-- [5:0-4-0,Edge], [7:0-3-5,Edge], [10:0-2-14,0-3-0]

LOADING (psf)	SPACING-	2-0-0	CSI.	DEFL.	in	(loc)	l/defl	L/d	PLATES	GRIP
TCLL 20.0	Plate Grip DOL	1.15	TC 0.73	Vert(LL)	-0.16	7-8	>999	360	MT20	244/190
TCDL 10.0	Lumber DOL	1.15	BC 0.28	Vert(CT)	-0.35	7-8	>573	240	M18AHS	186/179
BCLL 0.0 *	Rep Stress Incr	YES	WB 0.34	Horz(CT)	0.00	7	n/a	n/a		
BCDL 10.0	Code IRC2015/TPI2014		Matrix-S	Wind(LL)	0.15	7-8	>999	240		
									Weight: 205 lb	FT = 20%

LUMBER-

TOP CHORD 2x8 SP No.1 *Except*
5-7: 2x6 SP No.1
BOT CHORD 2x10 SP 2400F 2.0E
WEBS 2x6 SP No.1 *Except*
2-10: 2x8 SP No.1, 6-8: 2x4 SP No.2

BRACING-

TOP CHORD Structural wood sheathing directly applied or 6'-0-0 oc purlins, except end verticals.
BOT CHORD Rigid ceiling directly applied or 10'-0-0 oc bracing.
WEBS 1 Row at midpt 10-11
JOINTS 1 Brace at Jt(s): 11

REACTIONS.

(size) 10=0-3-8, 7=0-3-8
Max Horz 10=-432(LC 13)
Max Uplift 10=-72(LC 13)
Max Grav 10=1359(LC 21), 7=796(LC 21)

FORCES.

(lb) - Max. Comp./Max. Ten. - All forces 250 (lb) or less except when shown.
TOP CHORD 10-11=-592/107, 2-11=-536/140, 2-3=-128/539, 3-4=-272/100, 4-6=-544/49, 6-7=-755/57
BOT CHORD 8-10=-16/415, 7-8=0/585
WEBS 4-8=-20/253, 3-11=-698/256, 6-8=-515/226

NOTES-

- 1) Wind: ASCE 7-10; Vult=130mph Vasd=103mph; TCDL=6.0psf; BCDL=6.0psf; h=15ft; Cat. II; Exp C; Enclosed; MWFRS (envelope) and C-C Exterior(2) 0-1-0 to 4-5-13, Interior(1) 4-5-13 to 17-5-12 zone; C-C for members and forces & MWFRS for reactions shown; Lumber DOL=1.60 plate grip DOL=1.60
- 2) All plates are MT20 plates unless otherwise indicated.
- 3) This truss has been designed for a 10.0 psf bottom chord live load nonconcurrent with any other live loads.
- 4) * This truss has been designed for a live load of 30.0psf on the bottom chord in all areas where a rectangle 3-6-0 tall by 2-0-0 wide will fit between the bottom chord and any other members.
- 5) Ceiling dead load (10.0 psf) on member(s). 3-4, 3-11; Wall dead load (5.0psf) on member(s).4-8
- 6) Bottom chord live load (40.0 psf) and additional bottom chord dead load (10.0 psf) applied only to room. 8-10
- 7) Provide mechanical connection (by others) of truss to bearing plate capable of withstanding 72 lb uplift at joint 10.
- 8) Attic room checked for L/360 deflection.



December 2, 2021

WARNING - Verify design parameters and READ NOTES ON THIS AND INCLUDED MITEK REFERENCE PAGE MII-7473 rev. 5/19/2020 BEFORE USE.

Design valid for use only with MiTek® connectors. This design is based only upon parameters shown, and is for an individual building component, not a truss system. Before use, the building designer must verify the applicability of design parameters and properly incorporate this design into the overall building design. Bracing indicated is to prevent buckling of individual truss web and/or chord members only. Additional temporary and permanent bracing is always required for stability and to prevent collapse with possible personal injury and property damage. For general guidance regarding the fabrication, storage, delivery, erection and bracing of trusses and truss systems, see **ANSI/TPI1 Quality Criteria, DSB-89 and BCSI Building Component Safety Information** available from Truss Plate Institute, 2670 Crain Highway, Suite 203 Waldorf, MD 20601



818 Soundside Road
Edenton, NC 27932

Job	Truss	Truss Type	Qty	Ply	Lot 10 Mitchell Manor	E16466237
J0622-2999	A5-GR	ROOF TRUSS	1	2	Job Reference (optional)	

Comtech, Inc. Fayetteville, NC - 28314,

8.430 s Aug 16 2021 MiTek Industries, Inc. Thu Dec 2 07:26:14 2021 Page 1
 ID:G?Mgu2wAOefhMizVCCS4xvzzRiE-ZnBIR4IUv2P2SECOt92es1hkjMiUeJfPNve2KyD467

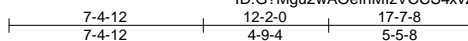

Scale = 1:82.6

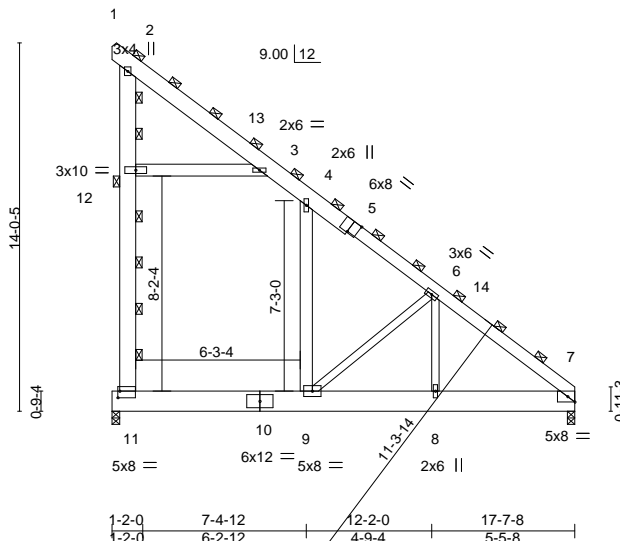

Plate Offsets (X,Y)--	[5:0-4-0,Edge], [7:0-3-5,Edge], [11:0-0-14,0-3-0]
-----------------------	---

LOADING (psf)	SPACING-	CSI.	DEFL.	in (loc)	l/defl	L/d	PLATES	GRIP
TCLL 20.0	Plate Grip DOL 1.15	TC 0.45	Vert(LL) -0.10	9	>999	360	MT20	244/190
TCDL 10.0	Lumber DOL 1.15	BC 0.26	Vert(CT) -0.22	9	>930	240		
BCLL 0.0 *	Rep Stress Incr NO	WB 0.21	Horz(CT) 0.00	7	n/a	n/a		
BCDL 10.0	Code IRC2015/TPI2014	Matrix-S	Wind(LL) 0.09	9	>999	240	Weight: 421 lb	FT = 20%

LUMBER-	BRACING-
TOP CHORD 2x8 SP No.1 *Except* 5-7: 2x6 SP No.1	TOP CHORD 2-0-0 oc purlins (6-0-0 max.), except end verticals (Switched from sheeted: Spacing > 2-10-0).
BOT CHORD 2x10 SP 2400F 2.0E	BOT CHORD Rigid ceiling directly applied or 10-0-0 oc bracing.
WEBS 2x6 SP No.1 *Except* 2-11: 2x8 SP No.1, 6-9,6-8: 2x4 SP No.2	JOINTS 1 Brace at Jt(s): 2, 12

REACTIONS. (size) 11=0-3-8, 7=0-3-8
 Max Horz 11=-648(LC 13)
 Max Uplift 11=-108(LC 13)
 Max Grav 11=2038(LC 21), 7=1193(LC 21)

FORCES. (lb) - Max. Comp./Max. Ten. - All forces 250 (lb) or less except when shown.
 TOP CHORD 11-12=-814/159, 2-12=-730/208, 2-3=-189/707, 3-4=-412/149, 4-6=-738/83,
 6-7=-1755/32
 BOT CHORD 9-11=-61/625, 8-9=0/1261, 7-8=0/1261
 WEBS 3-12=-945/393, 6-9=-1476/312, 6-8=-30/1064

- NOTES-**
- 2-ply truss to be connected together with 10d (0.131"x3") nails as follows:
 Top chords connected as follows: 2x8 - 2 rows staggered at 0-9-0 oc, 2x6 - 2 rows staggered at 0-9-0 oc.
 Bottom chords connected as follows: 2x10 - 2 rows staggered at 0-9-0 oc.
 Webs connected as follows: 2x6 - 2 rows staggered at 0-9-0 oc, 2x4 - 1 row at 0-9-0 oc.
 - All loads are considered equally applied to all plies, except if noted as front (F) or back (B) face in the LOAD CASE(S) section. Ply to ply connections have been provided to distribute only loads noted as (F) or (B), unless otherwise indicated.
 - Wind: ASCE 7-10; Vult=130mph Vasd=103mph; TCDL=6.0psf; BCDL=6.0psf; h=15ft; Cat. II; Exp C; Enclosed; MWFRS (envelope) and C-C Exterior(2) 0-1-0 to 4-5-13, Interior(1) 4-5-13 to 17-5-12 zone;C-C for members and forces & MWFRS for reactions shown; Lumber DOL=1.60 plate grip DOL=1.60
 - This truss has been designed for a 10.0 psf bottom chord live load nonconcurrent with any other live loads.
 - * This truss has been designed for a live load of 30.0psf on the bottom chord in all areas where a rectangle 3-6-0 tall by 2-0-0 wide will fit between the bottom chord and any other members.
 - Ceiling dead load (10.0 psf) on member(s). 3-4, 3-12; Wall dead load (5.0psf) on member(s).4-9
 - Bottom chord live load (40.0 psf) and additional bottom chord dead load (10.0 psf) applied only to room. 9-11
 - Provide mechanical connection (by others) of truss to bearing plate capable of withstanding 108 lb uplift at joint 11.
 - Graphical purlin representation does not depict the size or the orientation of the purlin along the top and/or bottom chord.
 - Attic room checked for L/360 deflection.



December 2,2021

WARNING - Verify design parameters and READ NOTES ON THIS AND INCLUDED MITEK REFERENCE PAGE MII-7473 rev. 5/19/2020 BEFORE USE.
 Design valid for use only with MiTek® connectors. This design is based only upon parameters shown, and is for an individual building component, not a truss system. Before use, the building designer must verify the applicability of design parameters and properly incorporate this design into the overall building design. Bracing indicated is to prevent buckling of individual truss web and/or chord members only. Additional temporary and permanent bracing is always required for stability and to prevent collapse with possible personal injury and property damage. For general guidance regarding the fabrication, storage, delivery, erection and bracing of trusses and truss systems, see **ANSI/TPI1 Quality Criteria, DSB-89 and BCSI Building Component Safety Information** available from Truss Plate Institute, 2670 Crain Highway, Suite 203 Waldorf, MD 20601



Job	Truss	Truss Type	Qty	Ply	Lot 10 Mitchell Manor	E16466238
J0622-2999	A6	ROOF TRUSS	3	1	Job Reference (optional)	

Comtech, Inc. Fayetteville, NC - 28314.

8.430 s Aug 16 2021 MiTek Industries, Inc. Thu Dec 2 07:26:15 2021 Page 1

ID:G?Mgu2wAOefhMlzVCCS4xvzzRiE-2_lheQJ7GMXv4NnaQtZtOFDr?lumNbf0e1fBanyD466

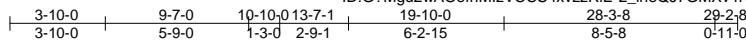

6x10 M18SHS =

Scale = 1:87.0

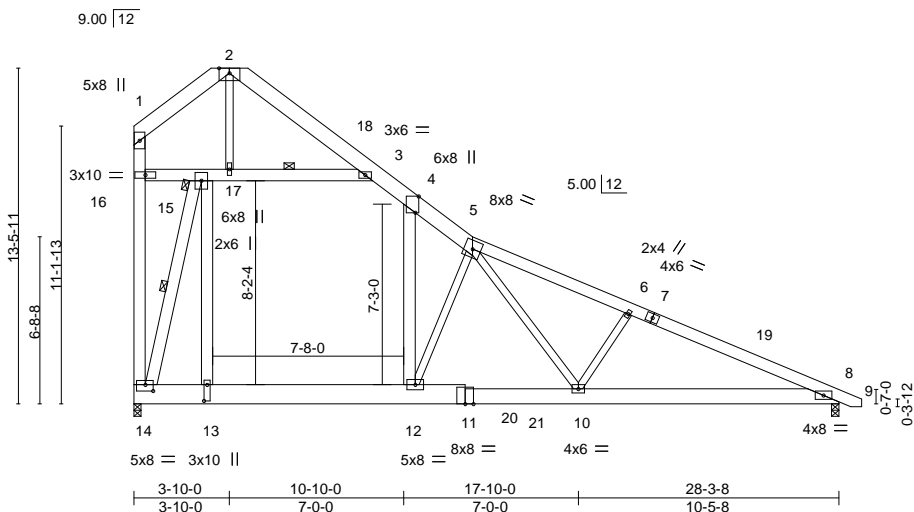

Plate Offsets (X,Y)-- [4:0-7-14,Edge], [13:0-7-12,0-1-8], [14:0-3-12,0-3-0]

LOADING (psf)	SPACING-	2-0-0	CSI.	in (loc)	l/defl	L/d	PLATES	GRIP
TCLL 20.0	Plate Grip DOL	1.15	TC 0.67	Vert(LL) -0.22	10-12	>999	MT20	244/190
TCDL 10.0	Lumber DOL	1.15	BC 0.90	Vert(CT) -0.46	10-12	>736	M18SHS	244/190
BCLL 0.0 *	Rep Stress Incr	YES	WB 0.94	Horz(CT) 0.03	8	n/a		
BCDL 10.0	Code IRC2015/TPI2014		Matrix-S	Wind(LL) 0.15	10-12	>999		
							Weight: 322 lb	FT = 20%

LUMBER-

TOP CHORD 2x8 SP No.1 *Except*
 5-7,7-9: 2x6 SP No.1
 BOT CHORD 2x8 SP No.1 *Except*
 11-14: 2x10 SP No.1
 WEBS 2x6 SP No.1 *Except*
 2-17,5-12,5-10,6-10: 2x4 SP No.2

BRACING-

TOP CHORD Structural wood sheathing directly applied or 4-5-13 oc purlins, except end verticals.
 BOT CHORD Rigid ceiling directly applied or 5-11-2 oc bracing.
 WEBS 1 Row at midpt 3-15, 14-15
 JOINTS 1 Brace at Jt(s): 15

REACTIONS.

(size) 14=0-3-8, 8=0-3-8
 Max Horz 14=-386(LC 13)
 Max Grav 14=1899(LC 21), 8=1327(LC 2)

FORCES.

(lb) - Max. Comp./Max. Ten. - All forces 250 (lb) or less except when shown.
 TOP CHORD 1-2=-46/909, 2-3=-81/883, 3-4=-845/0, 4-5=-1740/0, 5-6=-2479/0, 6-8=-2689/6,
 14-16=-69/1026, 1-16=-13/598
 BOT CHORD 13-14=0/1154, 12-13=0/1196, 10-12=0/1729, 8-10=0/2401
 WEBS 13-15=0/1674, 4-12=0/1284, 15-16=-703/80, 15-17=-2008/133, 3-17=-1755/94,
 14-15=-3791/83, 2-17=-1396/254, 5-12=-1480/147, 5-10=-173/947, 6-10=-420/248

NOTES-

- Unbalanced roof live loads have been considered for this design.
- Wind: ASCE 7-10; Vult=130mph Vasd=103mph; TCDL=6.0psf; BCDL=6.0psf; h=15ft; Cat. II; Exp C; Enclosed; MWFRS (envelope) and C-C Exterior(2) 0-2-12 to 8-2-13, Interior(1) 8-2-13 to 28-11-14 zone;C-C for members and forces & MWFRS for reactions shown; Lumber DOL=1.60 plate grip DOL=1.60
- All plates are MT20 plates unless otherwise indicated.
- This truss has been designed for a 10.0 psf bottom chord live load nonconcurrent with any other live loads.
- * This truss has been designed for a live load of 30.0psf on the bottom chord in all areas where a rectangle 3-6-0 tall by 2-0-0 wide will fit between the bottom chord and any other members, with BCDL = 10.0psf.
- Ceiling dead load (10.0 psf) on member(s). 3-4, 4-5, 15-16, 15-17, 3-17; Wall dead load (5.0psf) on member(s).13-15, 4-12
- Bottom chord live load (40.0 psf) and additional bottom chord dead load (10.0 psf) applied only to room. 12-13
- Attic room checked for L/360 deflection.



December 2,2021

WARNING - Verify design parameters and READ NOTES ON THIS AND INCLUDED MITEK REFERENCE PAGE MII-7473 rev. 5/19/2020 BEFORE USE.
 Design valid for use only with MiTek® connectors. This design is based only upon parameters shown, and is for an individual building component, not a truss system. Before use, the building designer must verify the applicability of design parameters and properly incorporate this design into the overall building design. Bracing indicated is to prevent buckling of individual truss web and/or chord members only. Additional temporary and permanent bracing is always required for stability and to prevent collapse with possible personal injury and property damage. For general guidance regarding the fabrication, storage, delivery, erection and bracing of trusses and truss systems, see **ANSI/TPI1 Quality Criteria, DSB-89 and BCSI Building Component Safety Information** available from Truss Plate Institute, 2670 Crain Highway, Suite 203 Waldorf, MD 20601



818 Soundside Road
 Edenton, NC 27932

Job J0622-2999	Truss A6-GR	Truss Type ROOF TRUSS	Qty 1	Ply 2	Lot 10 Mitchell Manor Job Reference (optional)	E16466239
-------------------	----------------	--------------------------	----------	----------	---	-----------

Comtech, Inc. Fayetteville, NC - 28314,

8.430 s Aug 16 2021 MiTek Industries, Inc. Thu Dec 2 07:26:17 2021 Page 1
ID:G?Mgu2wAOefhMlzVCCS4xvzzRiE-_MtR36KNozndJhxzYHbLTgJE6ZchrVv55K8lffyD464

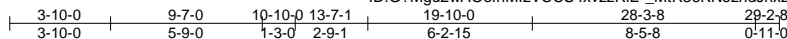

Scale = 1:82.3

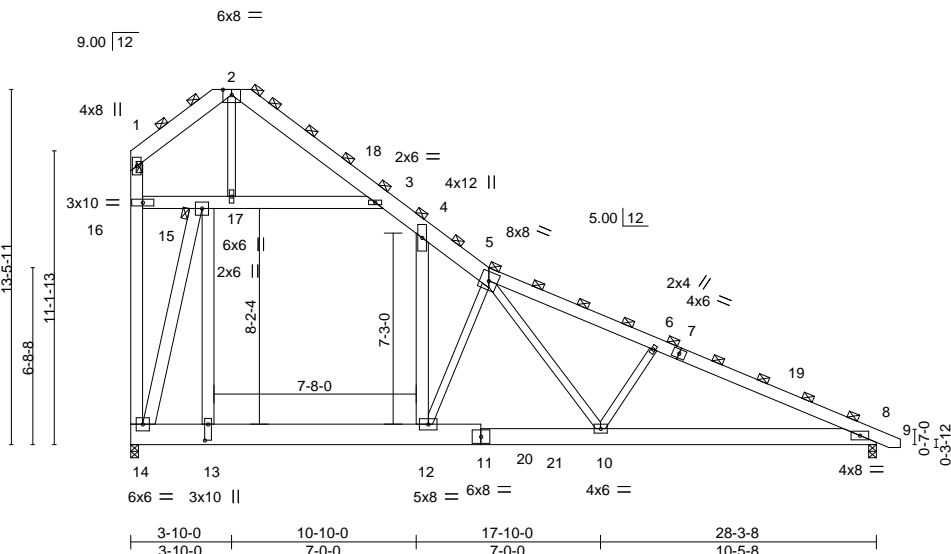

Plate Offsets (X,Y)-- [13:0-7-4,0-1-8]

LOADING (psf)	SPACING-	CSI.	DEFL.	PLATES	GRIP
TCLL 20.0	3-0-0	TC 0.50	in (loc) l/defl L/d	MT20	244/190
TCDL 10.0	Plate Grip DOL 1.15	BC 0.74	Vert(LL) -0.16 10-12 >999 360		
BCLL 0.0 *	Lumber DOL 1.15	WB 0.90	Vert(CT) -0.34 10-12 >981 240		
BCDL 10.0	Rep Stress Incr NO	Matrix-S	Horz(CT) 0.02 8 n/a n/a		
	Code IRC2015/TPI2014		Wind(LL) 0.11 10-12 >999 240	Weight: 644 lb	FT = 20%

LUMBER-

TOP CHORD 2x8 SP No.1 *Except*
5-7,7-9: 2x6 SP No.1
BOT CHORD 2x8 SP No.1 *Except*
11-14: 2x10 SP No.1
WEBS 2x6 SP No.1 *Except*
2-17,5-12,5-10,6-10: 2x4 SP No.2

BRACING-

TOP CHORD 2-0-0 oc purlins (6-0-0 max.), except end verticals
(Switched from sheeted: Spacing > 2-10-0).
BOT CHORD Rigid ceiling directly applied or 10-0-0 oc bracing.
JOINTS 1 Brace at Jt(s): 1, 2, 5, 15

REACTIONS.

(size) 14=0-3-8, 8=0-3-8
Max Horz 14=-579(LC 13)
Max Grav 14=2848(LC 21), 8=1990(LC 2)

FORCES.

(lb) - Max. Comp./Max. Ten. - All forces 250 (lb) or less except when shown.
TOP CHORD 1-2=-69/1364, 2-3=-122/1324, 3-4=-1268/0, 4-5=-2610/0, 5-6=-3719/0, 6-8=-4034/9,
14-16=-103/1539, 1-16=-19/897
BOT CHORD 13-14=0/1730, 12-13=0/1794, 10-12=0/2594, 8-10=0/3601
WEBS 13-15=0/2510, 4-12=0/1926, 15-16=-1055/120, 15-17=-3012/199, 3-17=-2632/140,
14-15=-5686/124, 2-17=-2094/382, 5-12=-2220/220, 5-10=-260/1421, 6-10=-630/372

NOTES-

- 2-ply truss to be connected together with 10d (0.131"x3") nails as follows:
Top chords connected as follows: 2x8 - 2 rows staggered at 0-9-0 oc, 2x6 - 2 rows staggered at 0-9-0 oc.
Bottom chords connected as follows: 2x10 - 2 rows staggered at 0-9-0 oc, 2x8 - 2 rows staggered at 0-9-0 oc.
Webs connected as follows: 2x6 - 2 rows staggered at 0-9-0 oc, 2x4 - 1 row at 0-9-0 oc.
- All loads are considered equally applied to all plies, except if noted as front (F) or back (B) face in the LOAD CASE(S) section. Ply to ply connections have been provided to distribute only loads noted as (F) or (B), unless otherwise indicated.
- Unbalanced roof live loads have been considered for this design.
- Wind: ASCE 7-10; Vult=130mph Vasd=103mph; TCCL=6.0psf; BCCL=6.0psf; h=15ft; Cat. II; Exp C; Enclosed; MWFRS (envelope) and C-C Exterior(2) 0-2-12 to 8-2-13, Interior(1) 8-2-13 to 28-11-14 zone; C-C for members and forces & MWFRS for reactions shown; Lumber DOL=1.60 plate grip DOL=1.60
- This truss has been designed for a 10.0 psf bottom chord live load nonconcurrent with any other live loads.
- * This truss has been designed for a live load of 30.0psf on the bottom chord in all areas where a rectangle 3-6-0 tall by 2-0-0 wide will fit between the bottom chord and any other members, with BCCL = 10.0psf.
- Ceiling dead load (10.0 psf) on member(s). 3-4, 4-5, 15-16, 15-17, 3-17; Wall dead load (5.0psf) on member(s). 13-15, 4-12
- Bottom chord live load (40.0 psf) and additional bottom chord dead load (10.0 psf) applied only to room. 12-13
- Graphical purlin representation does not depict the size or the orientation of the purlin along the top and/or bottom chord.
- Attic room checked for L/360 deflection.



December 2, 2021

WARNING - Verify design parameters and READ NOTES ON THIS AND INCLUDED MITEK REFERENCE PAGE MII-7473 rev. 5/19/2020 BEFORE USE.
Design valid for use only with MiTek® connectors. This design is based only upon parameters shown, and is for an individual building component, not a truss system. Before use, the building designer must verify the applicability of design parameters and properly incorporate this design into the overall building design. Bracing indicated is to prevent buckling of individual truss web and/or chord members only. Additional temporary and permanent bracing is always required for stability and to prevent collapse with possible personal injury and property damage. For general guidance regarding the fabrication, storage, delivery, erection and bracing of trusses and truss systems, see **ANSI/TPI1 Quality Criteria, DSB-89 and BCSI Building Component Safety Information** available from Truss Plate Institute, 2670 Crain Highway, Suite 203 Waldorf, MD 20601



818 Soundside Road
Edenton, NC 27932

Job J0622-2999	Truss A6GE	Truss Type GABLE	Qty 1	Ply 1	Lot 10 Mitchell Manor Job Reference (optional)	E16466240
-------------------	---------------	---------------------	----------	----------	---	-----------

Comtech, Inc. Fayetteville, NC - 28314.

8.430 s Aug 16 2021 MiTek Industries, Inc. Thu Dec 2 07:26:16 2021 Page 1

ID:G?Mgu2wAOefhMlzVCCS4xvzzRiE-WAJ3smK1gfmixMn_a46xSm2T9E?66vysH0I6DyD465

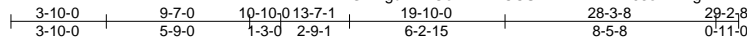

6x10 M18SHS =

Scale = 1:87.0

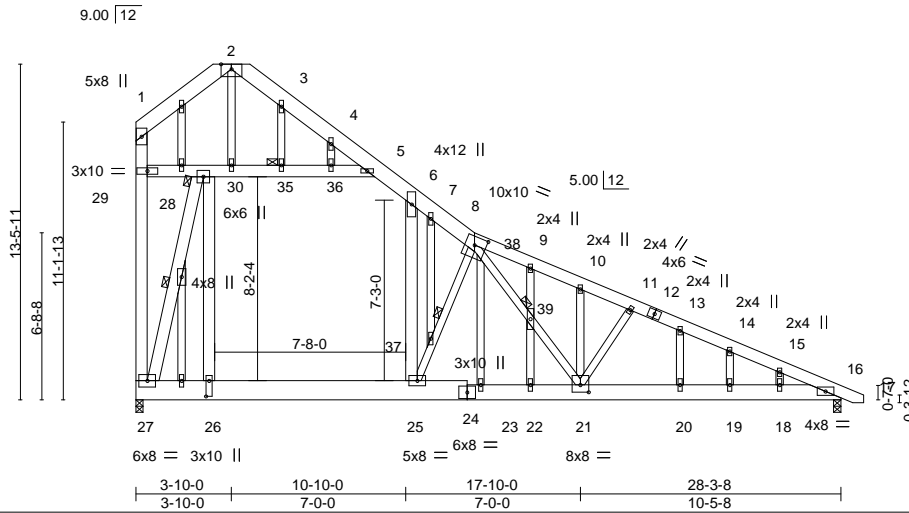

Plate Offsets (X,Y)-- [8:0-5-8,0-4-0], [21:0-4-0,0-3-8], [26:0-7-8,0-1-8]

LOADING (psf)	SPACING-	CSI.	DEFL.	in (loc)	l/defl	L/d	PLATES	GRIP
TCLL 20.0	Plate Grip DOL 1.15	TC 0.56	Vert(LL) -0.17	25	>999	360	MT20	244/190
TCDL 10.0	Lumber DOL 1.15	BC 0.83	Vert(CT) -0.37	23-25	>898	240	M18SHS	244/190
BCLL 0.0 *	Rep Stress Incr YES	WB 0.68	Horz(CT) 0.03	16	n/a	n/a		
BCDL 10.0	Code IRC2015/TPI2014	Matrix-S	Wind(LL) 0.18	23-25	>999	240		
							Weight: 372 lb	FT = 20%

LUMBER-

TOP CHORD 2x8 SP No.1 *Except*
8-12,12-17: 2x6 SP No.1
BOT CHORD 2x8 SP No.1 *Except*
24-27: 2x10 SP No.1
WEBS 2x6 SP No.1 *Except*
2-30,8-25,8-21,11-21: 2x4 SP No.2
OTHERS 2x4 SP No.2

BRACING-

TOP CHORD Structural wood sheathing directly applied or 4-11-1 oc purlins, except end verticals.
BOT CHORD Rigid ceiling directly applied or 10-0-0 oc bracing. Except:
8-9-11 oc bracing: 26-27
6-11-2 oc bracing: 25-26.
WEBS 1 Row at midpt 27-28, 8-25
JOINTS 1 Brace at Jt(s): 28, 35, 39

REACTIONS.

(size) 27=0-3-8, 16=0-3-8
Max Horz 27=-563(LC 13)
Max Uplift 27=-62(LC 13), 16=-134(LC 13)
Max Grav 27=1798(LC 21), 16=1288(LC 1)

FORCES.

(lb) - Max. Comp./Max. Ten. - All forces 250 (lb) or less except when shown.
TOP CHORD 1-2=-128/768, 2-3=-152/797, 3-4=-176/666, 4-5=-229/603, 5-6=-810/21, 6-7=-1473/0, 7-8=-1553/0, 8-9=-2182/301, 9-10=-2203/254, 10-11=-2244/236, 11-13=-2332/264, 13-14=-2405/262, 14-15=-2401/211, 15-16=-2447/172, 27-29=-204/868, 1-29=-80/527
BOT CHORD 26-27=0/1083, 25-26=0/1123, 23-25=0/1668, 22-23=0/1668, 21-22=0/1668, 20-21=-104/2197, 19-20=-104/2197, 18-19=-104/2197, 16-18=-104/2197
WEBS 26-28=-65/1610, 6-25=-26/999, 28-29=-589/141, 28-30=-1741/298, 30-35=-1523/241, 35-36=-1524/241, 5-36=-1525/239, 27-28=-3429/396, 2-30=-1299/326, 25-37=-1571/470, 8-37=-1650/498, 8-38=-491/1192, 38-39=-311/673, 21-39=-325/714, 11-21=-413/251, 23-38=-204/583

NOTES-

- Unbalanced roof live loads have been considered for this design.
- Wind: ASCE 7-10; Vult=130mph Vasd=103mph; TCCL=6.0psf; BCCL=6.0psf; h=15ft; Cat. II; Exp C; Enclosed; MWFRS (envelope) gable end zone and C-C Exterior(2) zone;C-C for members and forces & MWFRS for reactions shown; Lumber DOL=1.60 plate grip DOL=1.60
- Truss designed for wind loads in the plane of the truss only. For studs exposed to wind (normal to the face), see Standard Industry Gable End Details as applicable, or consult qualified building designer as per ANSI/TPI 1.
- All plates are MT20 plates unless otherwise indicated.
- All plates are 2x6 MT20 unless otherwise indicated.
- Gable studs spaced at 2-0-0 oc.
- This truss has been designed for a 10.0 psf bottom chord live load nonconcurrent with any other live loads.
- * This truss has been designed for a live load of 30.0psf on the bottom chord in all areas where a rectangle 3-6-0 tall by 2-0-0 wide will fit between the bottom chord and any other members.
- Ceiling dead load (10.0 psf) on member(s). 5-6, 28-29, 28-30, 30-35, 35-36, 5-36; Wall dead load (5.0psf) on member(s).26-28, 6-25
- Bottom chord live load (40.0 psf) and additional bottom chord dead load (10.0 psf) applied only to room. 25-26



December 2,2021

Continued on page 2

WARNING - Verify design parameters and READ NOTES ON THIS AND INCLUDED MITEK REFERENCE PAGE MII-7473 rev. 5/19/2020 BEFORE USE.
Design valid for use only with MiTek® connectors. This design is based only upon parameters shown, and is for an individual building component, not a truss system. Before use, the building designer must verify the applicability of design parameters and properly incorporate this design into the overall building design. Bracing indicated is to prevent buckling of individual truss web and/or chord members only. Additional temporary and permanent bracing is always required for stability and to prevent collapse with possible personal injury and property damage. For general guidance regarding the fabrication, storage, delivery, erection and bracing of trusses and truss systems, see **ANSI/TPI1 Quality Criteria, DSB-89 and BCSI Building Component Safety Information** available from Truss Plate Institute, 2670 Crain Highway, Suite 203 Waldorf, MD 20601



818 Soundside Road
Edenton, NC 27932

Job	Truss	Truss Type	Qty	Ply	Lot 10 Mitchell Manor	E16466240
J0622-2999	A6GE	GABLE	1	1	Job Reference (optional)	

Comtech, Inc, Fayetteville, NC - 28314,

8.430 s Aug 16 2021 MiTek Industries, Inc. Thu Dec 2 07:26:16 2021 Page 2
 ID:G?Mgu2wAOefhMizVCCS4xvzRiE-WAJ3smKl1gfmiXMn_a46xSm2T9E?66vysH0I6DyD465

NOTES-

- 11) Provide mechanical connection (by others) of truss to bearing plate capable of withstanding 62 lb uplift at joint 27 and 134 lb uplift at joint 16.
- 12) Attic room checked for L/360 deflection.

WARNING - Verify design parameters and READ NOTES ON THIS AND INCLUDED MITEK REFERENCE PAGE MII-7473 rev. 5/19/2020 BEFORE USE.

Design valid for use only with MiTek® connectors. This design is based only upon parameters shown, and is for an individual building component, not a truss system. Before use, the building designer must verify the applicability of design parameters and properly incorporate this design into the overall building design. Bracing indicated is to prevent buckling of individual truss web and/or chord members only. Additional temporary and permanent bracing is always required for stability and to prevent collapse with possible personal injury and property damage. For general guidance regarding the fabrication, storage, delivery, erection and bracing of trusses and truss systems, see **ANSI/TP11 Quality Criteria, DSB-89 and BCSI Building Component Safety Information** available from Truss Plate Institute, 2670 Crain Highway, Suite 203 Waldorf, MD 20601



818 Soundside Road
 Edenton, NC 27932

Job J0622-2999	Truss B1	Truss Type ATTIC	Qty 3	Ply 1	Lot 10 Mitchell Manor E16466241
-------------------	-------------	---------------------	----------	----------	------------------------------------

Comtech, Inc, Fayetteville, NC - 28314,

8.430 s Aug 16 2021 MiTek Industries, Inc. Thu Dec 2 07:26:18 2021 Page 1

ID:G?Mgu2wAOefhMizVCCS4xvzzRiE-SZRpHSL?ZHvUxrW96?7aotrKLzoya7tFK_trB5yD463

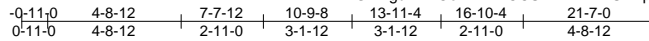

Scale = 1:76.9

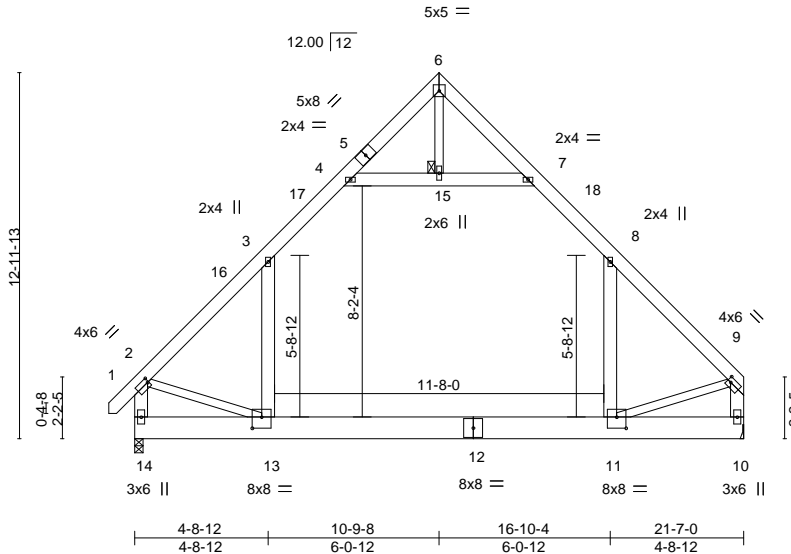

Plate Offsets (X,Y)-- [2:0-0-8,0-2-0], [9:0-1-8,0-2-0], [11:0-4-0,0-4-12], [13:0-4-0,0-4-12]

LOADING (psf)	SPACING- 2-0-0	CSI.	DEFL. in (loc) l/defl L/d	PLATES	GRIP
TCLL 20.0	Plate Grip DOL 1.15	TC 0.79	Vert(LL) -0.23 11-13 >999 360	MT20	244/190
TCDL 10.0	Lumber DOL 1.15	BC 0.75	Vert(CT) -0.38 11-13 >659 240		
BCLL 0.0 *	Rep Stress Incr YES	WB 0.20	Horz(CT) 0.01 10 n/a n/a		
BCDL 10.0	Code IRC2015/TPI2014	Matrix-S	Wind(LL) 0.06 11-13 >999 240	Weight: 226 lb	FT = 20%

LUMBER-

TOP CHORD 2x6 SP No.1
 BOT CHORD 2x10 SP No.1
 WEBS 2x6 SP No.1 *Except*
 6-15,2-13,9-11: 2x4 SP No.2

BRACING-

TOP CHORD Structural wood sheathing directly applied or 4-2-15 oc purlins, except end verticals.
 BOT CHORD Rigid ceiling directly applied or 9-7-6 oc bracing.
 JOINTS 1 Brace at Jt(s): 15

REACTIONS.

(size) 14=0-3-8, 10=Mechanical
 Max Horz 14=329(LC 9)
 Max Grav 14=1486(LC 21), 10=1445(LC 20)

FORCES.

(lb) - Max. Comp./Max. Ten. - All forces 250 (lb) or less except when shown.
 TOP CHORD 2-3=-1617/0, 3-4=-981/145, 7-8=-984/149, 8-9=-1597/0, 2-14=-1643/8, 9-10=-1598/0
 BOT CHORD 13-14=-312/478, 11-13=0/995
 WEBS 8-11=-8/675, 3-13=-2/708, 4-15=-1030/189, 7-15=-1030/189, 2-13=0/854, 9-11=0/917

NOTES-

- Unbalanced roof live loads have been considered for this design.
- Wind: ASCE 7-10; Vult=130mph Vasd=103mph; TCCL=6.0psf; BCCL=6.0psf; h=15ft; Cat. II; Exp C; Enclosed; MWFRS (envelope) and C-C Exterior(2) -0-9-6 to 3-7-7, Interior(1) 3-7-7 to 10-9-8, Exterior(2) 10-9-8 to 15-2-5, Interior(1) 15-2-5 to 21-4-4 zone; end vertical left and right exposed; C-C for members and forces & MWFRS for reactions shown; Lumber DOL=1.60 plate grip DOL=1.60
- This truss has been designed for a 10.0 psf bottom chord live load nonconcurrent with any other live loads.
- * This truss has been designed for a live load of 30.0psf on the bottom chord in all areas where a rectangle 3-6-0 tall by 2-0-0 wide will fit between the bottom chord and any other members.
- Ceiling dead load (10.0 psf) on member(s). 3-4, 7-8, 4-15, 7-15; Wall dead load (5.0psf) on member(s).8-11, 3-13
- Bottom chord live load (40.0 psf) and additional bottom chord dead load (10.0 psf) applied only to room. 11-13
- Refer to girder(s) for truss to truss connections.
- Attic room checked for L/360 deflection.



December 2, 2021

WARNING - Verify design parameters and READ NOTES ON THIS AND INCLUDED MITEK REFERENCE PAGE MII-7473 rev. 5/19/2020 BEFORE USE.

Design valid for use only with MiTek® connectors. This design is based only upon parameters shown, and is for an individual building component, not a truss system. Before use, the building designer must verify the applicability of design parameters and properly incorporate this design into the overall building design. Bracing indicated is to prevent buckling of individual truss web and/or chord members only. Additional temporary and permanent bracing is always required for stability and to prevent collapse with possible personal injury and property damage. For general guidance regarding the fabrication, storage, delivery, erection and bracing of trusses and truss systems, see **ANSI/TPI1 Quality Criteria, DSB-89 and BCSI Building Component Safety Information** available from Truss Plate Institute, 2670 Crain Highway, Suite 203 Waldorf, MD 20601



818 Soundside Road
 Edenton, NC 27932

Job J0622-2999	Truss B1GE	Truss Type GABLE	Qty 1	Ply 1	Lot 10 Mitchell Manor Job Reference (optional)	E16466242
-------------------	---------------	---------------------	----------	----------	---	-----------

Comtech, Inc, Fayetteville, NC - 28314,

8.430 s Aug 16 2021 MiTek Industries, Inc. Thu Dec 2 07:26:19 2021 Page 1

ID:G?Mgu2wAOefhMizVCCS4xvzzRiE-wl?BUoMdkB1LZ74LfiopZ5OXRNIXJS2OZedPjYyD462

0-11-0 4-8-12 7-7-12 10-9-8 13-11-4 16-10-4 21-7-0 22-6-0
0-11-0 4-8-12 2-11-0 3-1-12 3-1-12 2-11-0 4-8-12 0-11-0

Scale = 1:82.1

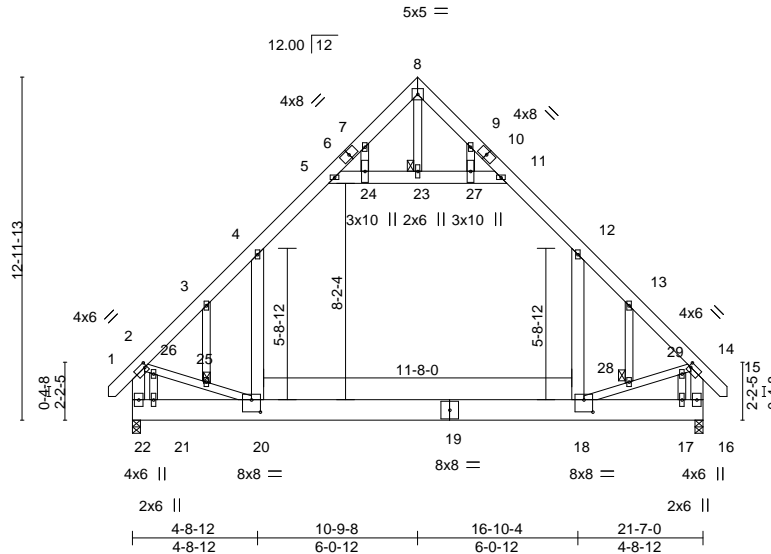

Plate Offsets (X,Y)-- [2:0-1-0,0-2-0], [14:0-1-0,0-2-0], [18:0-4-0,0-5-8], [20:0-4-0,0-5-8]

LOADING (psf)	SPACING-	2-0-0	CSI.	in (loc)	l/defl	L/d	PLATES	GRIP
TCLL 20.0	Plate Grip DOL	1.15	TC 0.70	Vert(LL) -0.21 18-20	>999	360	MT20	244/190
TCDL 10.0	Lumber DOL	1.15	BC 0.72	Vert(CT) -0.35 18-20	>726	240		
BCLL 0.0 *	Rep Stress Incr	YES	WB 0.72	Horz(CT) 0.01 16	n/a	n/a		
BCDL 10.0	Code IRC2015/TPI2014		Matrix-S	Wind(LL) 0.08 18-20	>999	240	Weight: 244 lb	FT = 20%

LUMBER-

TOP CHORD 2x6 SP No.1
 BOT CHORD 2x10 SP No.1
 WEBS 2x6 SP No.1 *Except*
 8-23,2-20,14-18: 2x4 SP No.2
 OTHERS 2x4 SP No.2

BRACING-

TOP CHORD Structural wood sheathing directly applied or 4-9-4 oc purlins, except end verticals.
 BOT CHORD Rigid ceiling directly applied or 10-0-0 oc bracing.
 JOINTS 1 Brace at Jt(s): 23, 25, 28

REACTIONS.

(size) 22=0-3-8, 16=0-3-8
 Max Horz 22=422(LC 11)
 Max Grav 22=1480(LC 21), 16=1480(LC 20)

FORCES. (lb) - Max. Comp./Max. Ten. - All forces 250 (lb) or less except when shown.

TOP CHORD 2-3=-1601/0, 3-4=-1592/42, 4-5=-995/179, 7-8=-26/326, 8-9=-26/326, 11-12=-995/179,
 12-13=-1591/42, 13-14=-1600/0, 2-22=-1231/0, 14-16=-1232/0
 BOT CHORD 21-22=-379/571, 20-21=-379/571, 18-20=0/1047, 17-18=-83/286, 16-17=-83/286
 WEBS 12-18=0/790, 4-20=0/790, 5-24=-1075/235, 23-24=-1070/236, 23-27=-1070/236,
 11-27=-1075/235, 8-23=-438/0, 2-26=-22/762, 25-26=-3/913, 20-25=-19/874,
 18-28=-26/879, 28-29=-10/918, 14-29=-29/767, 7-24=-10/475, 21-26=-476/69,
 9-27=-10/474, 17-29=-477/69

NOTES-

- Unbalanced roof live loads have been considered for this design.
- Wind: ASCE 7-10; Vult=130mph Vasd=103mph; TCFL=6.0psf; BCDL=6.0psf; h=15ft; Cat. II; Exp C; Enclosed; MWFRS (envelope) gable end zone and C-C Exterior(2) zone; end vertical left and right exposed; C-C for members and forces & MWFRS for reactions shown; Lumber DOL=1.60 plate grip DOL=1.60
- Truss designed for wind loads in the plane of the truss only. For studs exposed to wind (normal to the face), see Standard Industry Gable End Details as applicable, or consult qualified building designer as per ANSI/TPI 1.
- All plates are 2x4 MT20 unless otherwise indicated.
- Gable studs spaced at 2-0-0 oc.
- This truss has been designed for a 10.0 psf bottom chord live load nonconcurrent with any other live loads.
- * This truss has been designed for a live load of 30.0psf on the bottom chord in all areas where a rectangle 3-6-0 tall by 2-0-0 wide will fit between the bottom chord and any other members.
- Ceiling dead load (10.0 psf) on member(s). 4-5, 11-12, 5-24, 23-24, 23-27, 11-27; Wall dead load (5.0psf) on member(s).12-18, 4-20
- Bottom chord live load (40.0 psf) and additional bottom chord dead load (10.0 psf) applied only to room. 18-20
- Attic room checked for L/360 deflection.



December 2,2021

WARNING - Verify design parameters and READ NOTES ON THIS AND INCLUDED MITEK REFERENCE PAGE MII-7473 rev. 5/19/2020 BEFORE USE.

Design valid for use only with MiTek® connectors. This design is based only upon parameters shown, and is for an individual building component, not a truss system. Before use, the building designer must verify the applicability of design parameters and properly incorporate this design into the overall building design. Bracing indicated is to prevent buckling of individual truss web and/or chord members only. Additional temporary and permanent bracing is always required for stability and to prevent collapse with possible personal injury and property damage. For general guidance regarding the fabrication, storage, delivery, erection and bracing of trusses and truss systems, see **ANSI/TPI1 Quality Criteria, DSB-89 and BCSI Building Component Safety Information** available from Truss Plate Institute, 2670 Crain Highway, Suite 203 Waldorf, MD 20601



818 Soundside Road
 Edenton, NC 27932

Job	Truss	Truss Type	Qty	Ply	Lot 10 Mitchell Manor	E16466243
J0622-2999	B2	ATTIC	7	1	Job Reference (optional)	

Comtech, Inc, Fayetteville, NC - 28314,

8.430 s Aug 16 2021 MiTek Industries, Inc. Thu Dec 2 07:26:20 2021 Page 1

ID:G?Mgu2wAOefhMizVCCS4xvzzRiE-OxYai7NF5u9CA9fYDQ925lwf3meD21NxnIMyF_yD461

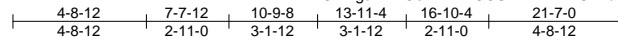

5x5 =

Scale = 1:76.9

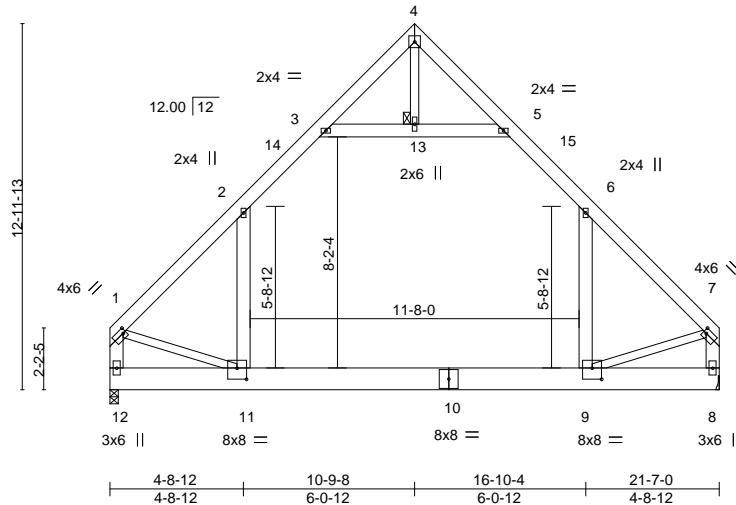

Plate Offsets (X,Y)-- [1:0-1-4,0-2-0], [7:0-1-4,0-2-0], [9:0-4-0,0-4-12], [11:0-4-0,0-4-12]

LOADING (psf)	SPACING-	CSI.	DEFL.	in (loc)	l/defl	L/d	PLATES	GRIP
TCLL 20.0	2-0-0	TC 0.78	Vert(LL)	-0.23	9-11	>999	MT20	244/190
TCDL 10.0	Plate Grip DOL 1.15	BC 0.75	Vert(CT)	-0.39	9-11	>653		
BCLL 0.0 *	Lumber DOL 1.15	WB 0.20	Horz(CT)	0.01	8	n/a		
BCDL 10.0	Rep Stress Incr YES	Matrix-S	Wind(LL)	0.07	9-11	>999		
	Code IRC2015/TPI2014						Weight: 223 lb	FT = 20%

LUMBER-

TOP CHORD 2x6 SP No.1
 BOT CHORD 2x10 SP No.1
 WEBS 2x6 SP No.1 *Except*
 4-13,1-11,7-9: 2x4 SP No.2

BRACING-

TOP CHORD Structural wood sheathing directly applied or 4-2-11 oc purlins, except end verticals.
 BOT CHORD Rigid ceiling directly applied or 9-6-8 oc bracing.
 JOINTS 1 Brace at Jt(s): 13

REACTIONS.

(size) 12=0-3-8, 8=Mechanical
 Max Horz 12=313(LC 11)
 Max Grav 12=1446(LC 21), 8=1446(LC 20)

FORCES.

(lb) - Max. Comp./Max. Ten. - All forces 250 (lb) or less except when shown.
 TOP CHORD 1-2=-1600/0, 2-3=-984/147, 5-6=-984/147, 6-7=-1600/0, 1-12=-1600/0, 7-8=-1601/0
 BOT CHORD 11-12=-303/406, 9-11=0/997
 WEBS 6-9=-6/678, 2-11=-7/678, 3-13=-1036/187, 5-13=-1036/187, 1-11=0/915, 7-9=0/919

NOTES-

- Unbalanced roof live loads have been considered for this design.
- Wind: ASCE 7-10; Vult=130mph Vasd=103mph; TCCL=6.0psf; BCCL=6.0psf; h=15ft; Cat. II; Exp C; Enclosed; MWFRS (envelope) and C-C Exterior(2) 0-2-12 to 4-8-12, Interior(1) 4-8-12 to 10-9-8, Exterior(2) 10-9-8 to 15-2-5, Interior(1) 15-2-5 to 21-4-4 zone; end vertical left and right exposed; C-C for members and forces & MWFRS for reactions shown; Lumber DOL=1.60 plate grip DOL=1.60
- This truss has been designed for a 10.0 psf bottom chord live load nonconcurrent with any other live loads.
- * This truss has been designed for a live load of 30.0psf on the bottom chord in all areas where a rectangle 3-6-0 tall by 2-0-0 wide will fit between the bottom chord and any other members.
- Ceiling dead load (10.0 psf) on member(s). 2-3, 5-6, 3-13, 5-13; Wall dead load (5.0psf) on member(s).6-9, 2-11
- Bottom chord live load (40.0 psf) and additional bottom chord dead load (10.0 psf) applied only to room. 9-11
- Refer to girder(s) for truss to truss connections.
- Attic room checked for L/360 deflection.



December 2,2021

WARNING - Verify design parameters and READ NOTES ON THIS AND INCLUDED MITEK REFERENCE PAGE MII-7473 rev. 5/19/2020 BEFORE USE.

Design valid for use only with MiTek® connectors. This design is based only upon parameters shown, and is for an individual building component, not a truss system. Before use, the building designer must verify the applicability of design parameters and properly incorporate this design into the overall building design. Bracing indicated is to prevent buckling of individual truss web and/or chord members only. Additional temporary and permanent bracing is always required for stability and to prevent collapse with possible personal injury and property damage. For general guidance regarding the fabrication, storage, delivery, erection and bracing of trusses and truss systems, see ANS/TP11 Quality Criteria, DSB-89 and BCSI Building Component Safety Information available from Truss Plate Institute, 2670 Crain Highway, Suite 203 Waldorf, MD 20601



818 Soundside Road
 Edenton, NC 27932

Job J0622-2999	Truss C1GE	Truss Type COMMON SUPPORTED GAB	Qty 1	Ply 1	Lot 10 Mitchell Manor Job Reference (optional)	E16466244
-------------------	---------------	------------------------------------	----------	----------	---	-----------

Comtech, Inc. Fayetteville, NC - 28314,

8.430 s Aug 16 2021 MiTek Industries, Inc. Thu Dec 2 07:26:21 2021 Page 1
ID:G?Mgu2wAOefhMizVCCS4xvzzRIE-s76yvT0tsCH30lEkn7gHeWT0GA9enVgh0y6WoQyD460

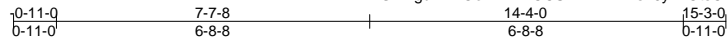

5x5 =

Scale = 1:46.4

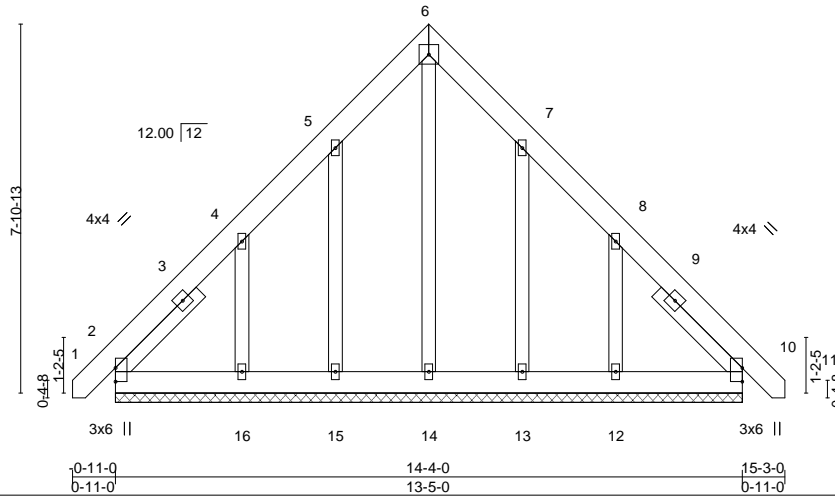

LOADING (psf)	SPACING-	CSI.	DEFL.	PLATES	GRIP
TCLL 20.0	2-0-0	TC 0.04	in (loc) l/defl L/d	MT20	244/190
TCDL 10.0	Plate Grip DOL 1.15	BC 0.04	Vert(LL) 0.00 10 n/r 120		
BCLL 0.0 *	Lumber DOL 1.15	WB 0.13	Vert(CT) 0.00 10 n/r 120		
BCDL 10.0	Rep Stress Incr YES	Matrix-S	Horz(CT) 0.00 10 n/a n/a		
	Code IRC2015/TPI2014			Weight: 124 lb	FT = 20%

LUMBER-

TOP CHORD 2x6 SP No.1
 BOT CHORD 2x6 SP No.1
 OTHERS 2x4 SP No.2
 SLIDER Left 2x4 SP No.2 2-6-0, Right 2x4 SP No.2 2-6-0

BRACING-

TOP CHORD Structural wood sheathing directly applied or 6-0-0 oc purlins.
 BOT CHORD Rigid ceiling directly applied or 10-0-0 oc bracing.

REACTIONS.

All bearings 13-5-0.
 (lb) - Max Horz 2=224(LC 10)
 Max Uplift All uplift 100 lb or less at joint(s) 2, 10, 15, 13 except 16=256(LC 12), 12=251(LC 13)
 Max Grav All reactions 250 lb or less at joint(s) 2, 10, 14, 15, 13 except 16=270(LC 19), 12=265(LC 20)

FORCES.

(lb) - Max. Comp./Max. Ten. - All forces 250 (lb) or less except when shown.

WEBS 4-16=280/263, 8-12=280/260

NOTES-

- Unbalanced roof live loads have been considered for this design.
- Wind: ASCE 7-10; Vult=130mph Vasd=103mph; TCDL=6.0psf; BCDL=6.0psf; h=15ft; Cat. II; Exp C; Enclosed; MWFRS (envelope) gable end zone and C-C Exterior(2) zone; C-C for members and forces & MWFRS for reactions shown; Lumber DOL=1.60 plate grip DOL=1.60
- Truss designed for wind loads in the plane of the truss only. For studs exposed to wind (normal to the face), see Standard Industry Gable End Details as applicable, or consult qualified building designer as per ANSI/TPI 1.
- All plates are 2x4 MT20 unless otherwise indicated.
- Gable requires continuous bottom chord bearing.
- Gable studs spaced at 2-0-0 oc.
- This truss has been designed for a 10.0 psf bottom chord live load nonconcurrent with any other live loads.
- * This truss has been designed for a live load of 30.0psf on the bottom chord in all areas where a rectangle 3-6-0 tall by 2-0-0 wide will fit between the bottom chord and any other members.
- Provide mechanical connection (by others) of truss to bearing plate capable of withstanding 100 lb uplift at joint(s) 2, 10, 15, 13 except (jt=lb) 16=256, 12=251.
- See Standard Industry Piggyback Truss Connection Detail for Connection to base truss as applicable, or consult qualified building designer.



December 2, 2021

WARNING - Verify design parameters and READ NOTES ON THIS AND INCLUDED MITEK REFERENCE PAGE MII-7473 rev. 5/19/2020 BEFORE USE.

Design valid for use only with MiTek® connectors. This design is based only upon parameters shown, and is for an individual building component, not a truss system. Before use, the building designer must verify the applicability of design parameters and properly incorporate this design into the overall building design. Bracing indicated is to prevent buckling of individual truss web and/or chord members only. Additional temporary and permanent bracing is always required for stability and to prevent collapse with possible personal injury and property damage. For general guidance regarding the fabrication, storage, delivery, erection and bracing of trusses and truss systems, see **ANSI/TPI1 Quality Criteria, DSB-89 and BCSI Building Component Safety Information** available from Truss Plate Institute, 2670 Crain Highway, Suite 203 Waldorf, MD 20601



818 Soundside Road
 Edenton, NC 27932

Job	Truss	Truss Type	Qty	Ply	Lot 10 Mitchell Manor	E16466245
J0622-2999	D1	COMMON	1	1	Job Reference (optional)	

Comtech, Inc. Fayetteville, NC - 28314,

8.430 s Aug 16 2021 MiTek Industries, Inc. Thu Dec 2 07:26:22 2021 Page 1

ID:G?Mgu2wAOefhMlzVCCS4xvzzRiE-LKgK6pOWdWPwQSpwLrBWAj07MaQmWvBqFcr3KtyD46?

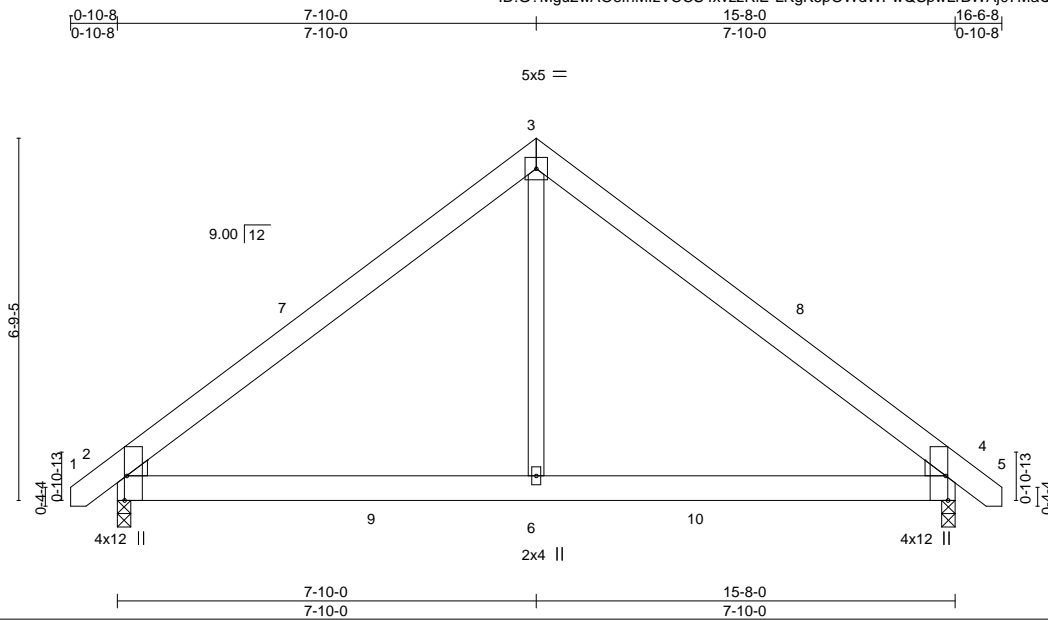

Scale = 1:40.6

Plate Offsets (X,Y)-- [2:0-5-8,Edge], [4:0-5-8,Edge]

LOADING (psf)	SPACING-	CSI.	DEFL.	PLATES	GRIP
TCLL 20.0	2-0-0	TC 0.28	in (loc) l/defl L/d	MT20	244/190
TCDL 10.0	Plate Grip DOL 1.15	BC 0.30	Vert(LL) -0.03 4-6 >999 360		
BCLL 0.0 *	Lumber DOL 1.15	WB 0.31	Vert(CT) -0.05 4-6 >999 240		
BCDL 10.0	Rep Stress Incr YES	Matrix-S	Horz(CT) 0.01 4 n/a n/a		
	Code IRC2015/TPI2014		Wind(LL) 0.06 4-6 >999 240	Weight: 98 lb	FT = 20%

LUMBER-
TOP CHORD 2x6 SP No.1
BOT CHORD 2x6 SP No.1
WEBS 2x4 SP No.2
WEDGE
Left: 2x4 SP No.2 , Right: 2x4 SP No.2

BRACING-
TOP CHORD Structural wood sheathing directly applied or 6'-0-0 oc purlins.
BOT CHORD Rigid ceiling directly applied or 10'-0-0 oc bracing.

REACTIONS. (size) 2=0-3-0, 4=0-3-0
Max Horz 2=154(LC 10)
Max Uplift 2=90(LC 9), 4=90(LC 8)
Max Grav 2=717(LC 2), 4=717(LC 2)

FORCES. (lb) - Max. Comp./Max. Ten. - All forces 250 (lb) or less except when shown.
TOP CHORD 2-3=-810/620, 3-4=-810/618
BOT CHORD 2-6=-323/544, 4-6=-323/544
WEBS 3-6=-488/523

- NOTES-**
- Unbalanced roof live loads have been considered for this design.
 - Wind: ASCE 7-10; Vult=130mph Vasd=103mph; TCCL=6.0psf; BCDL=6.0psf; h=15ft; Cat. II; Exp C; Enclosed; MWFRS (envelope) and C-C Exterior(2) -0-8-12 to 3-8-1, Interior(1) 3-8-1 to 7-10-0, Exterior(2) 7-10-0 to 12-2-13, Interior(1) 12-2-13 to 16-4-12 zone; porch left and right exposed; C-C for members and forces & MWFRS for reactions shown; Lumber DOL=1.60 plate grip DOL=1.60
 - This truss has been designed for a 10.0 psf bottom chord live load nonconcurrent with any other live loads.
 - * This truss has been designed for a live load of 30.0psf on the bottom chord in all areas where a rectangle 3-6-0 tall by 2-0-0 wide will fit between the bottom chord and any other members, with BCDL = 10.0psf.
 - Provide mechanical connection (by others) of truss to bearing plate capable of withstanding 100 lb uplift at joint(s) 2, 4.
 - See Standard Industry Piggyback Truss Connection Detail for Connection to base truss as applicable, or consult qualified building designer.



December 2, 2021

WARNING - Verify design parameters and READ NOTES ON THIS AND INCLUDED MITEK REFERENCE PAGE MII-7473 rev. 5/19/2020 BEFORE USE.
Design valid for use only with MiTek® connectors. This design is based only upon parameters shown, and is for an individual building component, not a truss system. Before use, the building designer must verify the applicability of design parameters and properly incorporate this design into the overall building design. Bracing indicated is to prevent buckling of individual truss web and/or chord members only. Additional temporary and permanent bracing is always required for stability and to prevent collapse with possible personal injury and property damage. For general guidance regarding the fabrication, storage, delivery, erection and bracing of trusses and truss systems, see **ANSI/TPI1 Quality Criteria, DSB-89 and BCSI Building Component Safety Information** available from Truss Plate Institute, 2670 Crain Highway, Suite 203 Waldorf, MD 20601



818 Soundside Road
Edenton, NC 27932

Job J0622-2999	Truss D1GE	Truss Type COMMON SUPPORTED GAB	Qty 1	Ply 1	Lot 10 Mitchell Manor Job Reference (optional)	E16466246
-------------------	---------------	------------------------------------	----------	----------	---	-----------

Comtech, Inc, Fayetteville, NC - 28314,

8.430 s Aug 16 2021 MiTek Industries, Inc. Thu Dec 2 07:26:23 2021 Page 1

ID:G?Mgu2wAOefhMlzVCCS4xvzzRiE-pWEiK9P8OpYn1cO7UyIijxYMO_qNFPA_TGbcJyD46_

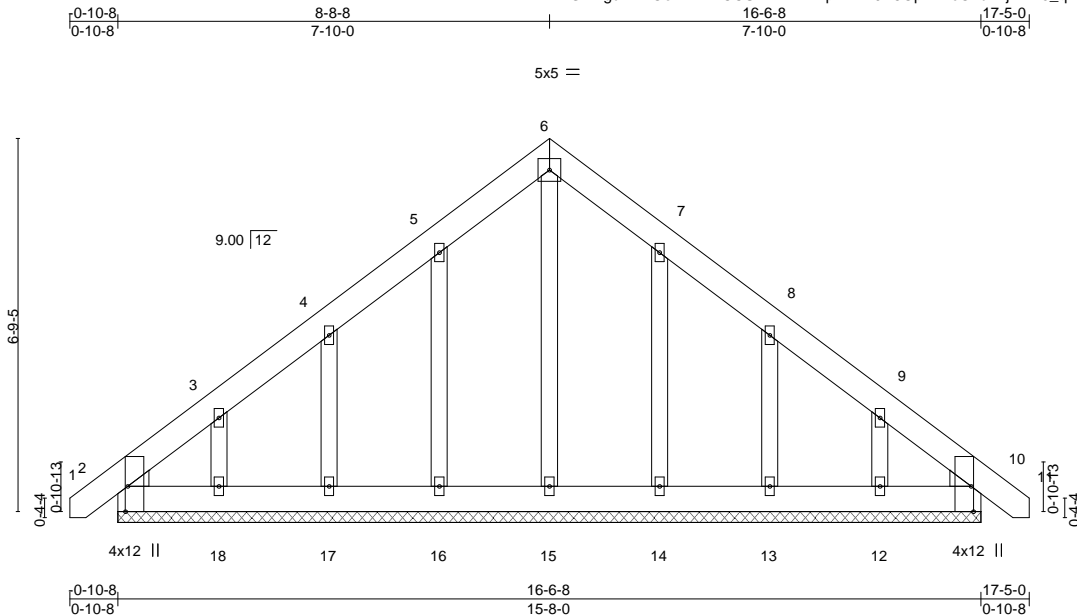

Scale = 1:39.4

Plate Offsets (X,Y)-- [2:0-5-8,Edge], [10:0-5-8,Edge]

LOADING (psf)	SPACING-	CSI.	DEFL.	PLATES	GRIP
TCLL 20.0	2-0-0	TC 0.03	in (loc) l/defl L/d	MT20	244/190
TCDL 10.0	Plate Grip DOL 1.15	BC 0.02	Vert(LL) 0.00 10 n/r 120		
BCLL 0.0 *	Lumber DOL 1.15	WB 0.07	Vert(CT) 0.00 10 n/r 120		
BCDL 10.0	Rep Stress Incr YES	Matrix-S	Horz(CT) 0.00 10 n/a n/a		
	Code IRC2015/TPI2014			Weight: 124 lb	FT = 20%

LUMBER-

TOP CHORD 2x6 SP No.1
 BOT CHORD 2x6 SP No.1
 OTHERS 2x4 SP No.2
 WEDGE
 Left: 2x4 SP No.2 , Right: 2x4 SP No.2

BRACING-

TOP CHORD Structural wood sheathing directly applied or 6-0-0 oc purlins.
 BOT CHORD Rigid ceiling directly applied or 10-0-0 oc bracing.

REACTIONS.

All bearings 15-8-0.
 (lb) - Max Horz 2=192(LC 10)
 Max Uplift All uplift 100 lb or less at joint(s) 2, 10, 16, 14 except 17=104(LC 12), 18=135(LC 12), 13=106(LC 13), 12=129(LC 13)
 Max Grav All reactions 250 lb or less at joint(s) 2, 10, 15, 16, 17, 18, 14, 13, 12

FORCES.

(lb) - Max. Comp./Max. Ten. - All forces 250 (lb) or less except when shown.

NOTES-

- Unbalanced roof live loads have been considered for this design.
- Wind: ASCE 7-10; Vult=130mph Vasd=103mph; TCCL=6.0psf; BCDL=6.0psf; h=15ft; Cat. II; Exp C; Enclosed; MWFRS (envelope) gable end zone and C-C Exterior(2) zone; porch left and right exposed; C-C for members and forces & MWFRS for reactions shown; Lumber DOL=1.60 plate grip DOL=1.60
- Truss designed for wind loads in the plane of the truss only. For studs exposed to wind (normal to the face), see Standard Industry Gable End Details as applicable, or consult qualified building designer as per ANSI/TPI 1.
- All plates are 2x4 MT20 unless otherwise indicated.
- Gable requires continuous bottom chord bearing.
- Gable studs spaced at 2-0-0 oc.
- This truss has been designed for a 10.0 psf bottom chord live load nonconcurrent with any other live loads.
- * This truss has been designed for a live load of 30.0psf on the bottom chord in all areas where a rectangle 3-6-0 tall by 2-0-0 wide will fit between the bottom chord and any other members.
- Provide mechanical connection (by others) of truss to bearing plate capable of withstanding 100 lb uplift at joint(s) 2, 10, 16, 14 except (jt=lb) 17=104, 18=135, 13=106, 12=129.
- See Standard Industry Piggyback Truss Connection Detail for Connection to base truss as applicable, or consult qualified building designer.



December 2, 2021

WARNING - Verify design parameters and READ NOTES ON THIS AND INCLUDED MITEK REFERENCE PAGE MII-7473 rev. 5/19/2020 BEFORE USE.

Design valid for use only with MiTek® connectors. This design is based only upon parameters shown, and is for an individual building component, not a truss system. Before use, the building designer must verify the applicability of design parameters and properly incorporate this design into the overall building design. Bracing indicated is to prevent buckling of individual truss web and/or chord members only. Additional temporary and permanent bracing is always required for stability and to prevent collapse with possible personal injury and property damage. For general guidance regarding the fabrication, storage, delivery, erection and bracing of trusses and truss systems, see **ANSI/TPI1 Quality Criteria, DSB-89 and BCSI Building Component Safety Information** available from Truss Plate Institute, 2670 Crain Highway, Suite 203 Waldorf, MD 20601



818 Soundside Road
 Edenton, NC 27932

Job	Truss	Truss Type	Qty	Ply	Lot 10 Mitchell Manor	E16466247
J0622-2999	D2	COMMON	2	1	Job Reference (optional)	

Comtech, Inc. Fayetteville, NC - 28314,

8.430 s Aug 16 2021 MiTek Industries, Inc. Thu Dec 2 07:26:23 2021 Page 1

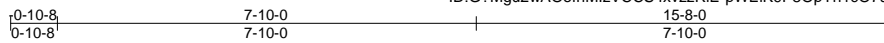

5x5 =

Scale = 1:40.6

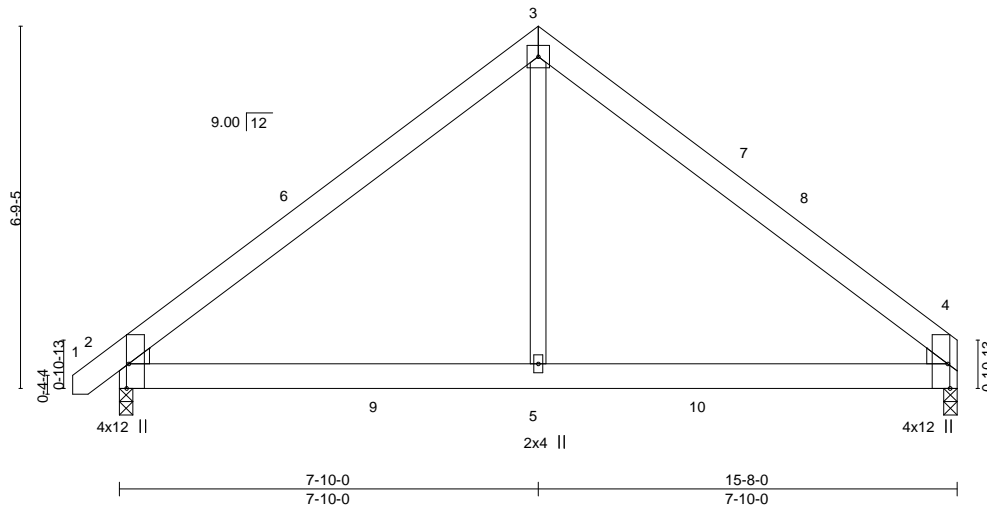

Plate Offsets (X,Y)-- [2:0-5-8,Edge], [4:0-5-8,Edge]

LOADING (psf)	SPACING-	CSI.	DEFL.	in (loc)	l/defl	L/d	PLATES	GRIP
TCLL 20.0	2-0-0	TC 0.30	Vert(LL) -0.03	2-5	>999	360	MT20	244/190
TCDL 10.0	Plate Grip DOL 1.15	BC 0.30	Vert(CT) -0.05	2-5	>999	240		
BCLL 0.0 *	Lumber DOL 1.15	WB 0.31	Horz(CT) 0.01	4	n/a	n/a		
BCDL 10.0	Rep Stress Incr YES	Matrix-S	Wind(LL) 0.06	2-5	>999	240	Weight: 96 lb	FT = 20%
	Code IRC2015/TPI2014							

LUMBER-

TOP CHORD 2x6 SP No.1
 BOT CHORD 2x6 SP No.1
 WEBS 2x4 SP No.2
 WEDGE
 Left: 2x4 SP No.2, Right: 2x4 SP No.2

BRACING-

TOP CHORD Structural wood sheathing directly applied or 6-0-0 oc purlins.
 BOT CHORD Rigid ceiling directly applied or 10-0-0 oc bracing.

REACTIONS.

(size) 2=0-3-0, 4=0-3-0
 Max Horz 2=153(LC 11)
 Max Uplift 2=-90(LC 9), 4=-86(LC 8)
 Max Grav 2=718(LC 2), 4=673(LC 2)

FORCES.

(lb) - Max. Comp./Max. Ten. - All forces 250 (lb) or less except when shown.
 TOP CHORD 2-3=-811/620, 3-4=-809/620
 BOT CHORD 2-5=-333/542, 4-5=-333/542
 WEBS 3-5=-486/524

NOTES-

- Unbalanced roof live loads have been considered for this design.
- Wind: ASCE 7-10; Vult=130mph Vasd=103mph; TC DL=6.0psf; BCDL=6.0psf; h=15ft; Cat. II; Exp C; Enclosed; MWFRS (envelope) and C-C Exterior(2) -0-8-12 to 3-8-1, Interior(1) 3-8-1 to 7-10-0, Exterior(2) 7-10-0 to 12-2-13, Interior(1) 12-2-13 to 15-6-8 zone; porch left and right exposed; C-C for members and forces & MWFRS for reactions shown; Lumber DOL=1.60 plate grip DOL=1.60
- This truss has been designed for a 10.0 psf bottom chord live load nonconcurrent with any other live loads.
- * This truss has been designed for a live load of 30.0psf on the bottom chord in all areas where a rectangle 3-6-0 tall by 2-0-0 wide will fit between the bottom chord and any other members, with BCDL = 10.0psf.
- Provide mechanical connection (by others) of truss to bearing plate capable of withstanding 100 lb uplift at joint(s) 2, 4.
- See Standard Industry Piggyback Truss Connection Detail for Connection to base truss as applicable, or consult qualified building designer.



December 2, 2021

WARNING - Verify design parameters and READ NOTES ON THIS AND INCLUDED MITEK REFERENCE PAGE MII-7473 rev. 5/19/2020 BEFORE USE.

Design valid for use only with MiTek® connectors. This design is based only upon parameters shown, and is for an individual building component, not a truss system. Before use, the building designer must verify the applicability of design parameters and properly incorporate this design into the overall building design. Bracing indicated is to prevent buckling of individual truss web and/or chord members only. Additional temporary and permanent bracing is always required for stability and to prevent collapse with possible personal injury and property damage. For general guidance regarding the fabrication, storage, delivery, erection and bracing of trusses and truss systems, see **ANSI/TPI1 Quality Criteria, DSB-89 and BCSI Building Component Safety Information** available from Truss Plate Institute, 2670 Crain Highway, Suite 203 Waldorf, MD 20601



818 Soundside Road
 Edenton, NC 27932

Job J0622-2999	Truss D3	Truss Type COMMON	Qty 2	Ply 1	Lot 10 Mitchell Manor Job Reference (optional)	E16466248
-------------------	-------------	----------------------	----------	----------	---	-----------

Comtech, Inc, Fayetteville, NC - 28314,

8.430 s Aug 16 2021 MiTek Industries, Inc. Thu Dec 2 07:26:24 2021 Page 1
ID:G?Mgu2wAOefhMlzVCCS4xvzzRIE-Hio4XVQm97gefzmzJSGE_G85TZN6P_pj7iwKANlyD45z

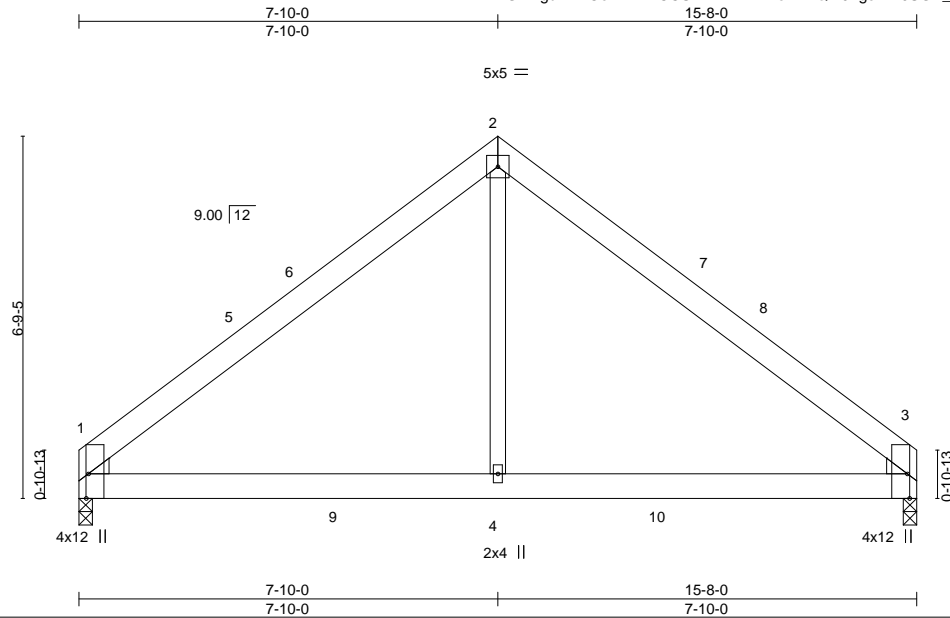

Scale = 1:40.6

Plate Offsets (X,Y)-- [1:0-5-8,Edge], [3:0-5-8,Edge]

LOADING (psf)	SPACING-	CSI.	DEFL.	PLATES	GRIP
TCLL 20.0	2-0-0	TC 0.30	in (loc) l/defl L/d	MT20	244/190
TCDL 10.0	Plate Grip DOL 1.15	BC 0.29	Vert(LL) -0.02 3-4 >999 360		
BCLL 0.0 *	Lumber DOL 1.15	WB 0.31	Vert(CT) -0.05 3-4 >999 240		
BCDL 10.0	Rep Stress Incr YES	Matrix-S	Horz(CT) 0.01 3 n/a n/a		
	Code IRC2015/TPI2014		Wind(LL) 0.06 1-4 >999 240	Weight: 94 lb	FT = 20%

LUMBER-

TOP CHORD 2x6 SP No.1
 BOT CHORD 2x6 SP No.1
 WEBS 2x4 SP No.2
 WEDGE
 Left: 2x4 SP No.2 , Right: 2x4 SP No.2

BRACING-

TOP CHORD Structural wood sheathing directly applied or 6'-0-0 oc purlins.
 BOT CHORD Rigid ceiling directly applied or 10'-0-0 oc bracing.

REACTIONS.

(size) 1=0-3-0, 3=0-3-0
 Max Horz 1=150(LC 10)
 Max Uplift 1=86(LC 9), 3=86(LC 8)
 Max Grav 1=674(LC 2), 3=674(LC 2)

FORCES.

(lb) - Max. Comp./Max. Ten. - All forces 250 (lb) or less except when shown.
 TOP CHORD 1-2=-810/622, 2-3=-810/622
 BOT CHORD 1-4=-335/543, 3-4=-335/543
 WEBS 2-4=-483/524

NOTES-

- Unbalanced roof live loads have been considered for this design.
- Wind: ASCE 7-10; Vult=130mph Vasd=103mph; TC DL=6.0psf; BCDL=6.0psf; h=15ft; Cat. II; Exp C; Enclosed; MWFRS (envelope) and C-C Exterior(2) 0-1-8 to 4-6-5, Interior(1) 4-6-5 to 7-10-0, Exterior(2) 7-10-0 to 12-2-13, Interior(1) 12-2-13 to 15-6-8 zone; porch left and right exposed; C-C for members and forces & MWFRS for reactions shown; Lumber DOL=1.60 plate grip DOL=1.60
- This truss has been designed for a 10.0 psf bottom chord live load nonconcurrent with any other live loads.
- * This truss has been designed for a live load of 30.0psf on the bottom chord in all areas where a rectangle 3-6-0 tall by 2-0-0 wide will fit between the bottom chord and any other members, with BCDL = 10.0psf.
- Provide mechanical connection (by others) of truss to bearing plate capable of withstanding 100 lb uplift at joint(s) 1, 3.



December 2, 2021

WARNING - Verify design parameters and READ NOTES ON THIS AND INCLUDED MITEK REFERENCE PAGE MII-7473 rev. 5/19/2020 BEFORE USE.

Design valid for use only with MiTek® connectors. This design is based only upon parameters shown, and is for an individual building component, not a truss system. Before use, the building designer must verify the applicability of design parameters and properly incorporate this design into the overall building design. Bracing indicated is to prevent buckling of individual truss web and/or chord members only. Additional temporary and permanent bracing is always required for stability and to prevent collapse with possible personal injury and property damage. For general guidance regarding the fabrication, storage, delivery, erection and bracing of trusses and truss systems, see **ANSI/TPI1 Quality Criteria, DSB-89 and BCSI Building Component Safety Information** available from Truss Plate Institute, 2670 Crain Highway, Suite 203 Waldorf, MD 20601



818 Soundside Road
 Edenton, NC 27932

Job J0622-2999	Truss G1	Truss Type Common	Qty 3	Ply 1	Lot 10 Mitchell Manor Job Reference (optional)	E16466249
-------------------	-------------	----------------------	----------	----------	---	-----------

Comtech, Inc. Fayetteville, NC - 28314,

8.430 s Aug 16 2021 MiTek Industries, Inc. Thu Dec 2 07:26:25 2021 Page 1
ID:G?7Mgu2wAOefhMizVCCS4xvzzRiE-IvMTirROvRoVHwYV0ziDoMefwnPCjlkHxa4jwByD45y

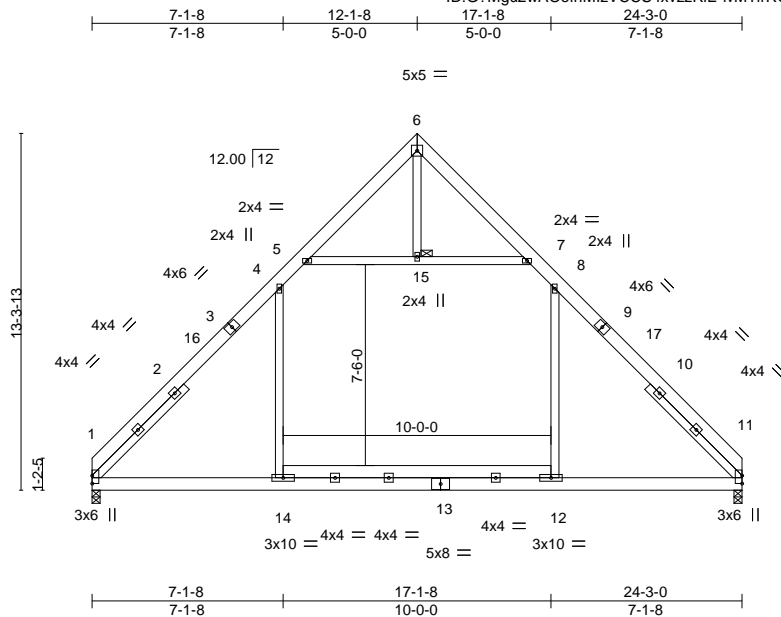

Scale = 1:80.9

LOADING (psf)	SPACING-	CSI.	DEFL.	PLATES	GRIP
TCLL 20.0	2-0-0	TC 0.26	in (loc) l/defl L/d	MT20	244/190
TCDL 10.0	Plate Grip DOL 1.15	BC 0.51	Vert(LL) -0.14 11-12 >999 360		
BCLL 0.0 *	Lumber DOL 1.15	WB 0.13	Vert(CT) -0.16 11-12 >999 240		
BCDL 10.0	Rep Stress Incr YES	Matrix-S	Horz(CT) 0.02 11 n/a n/a		
	Code IRC2015/TPI2014		Wind(LL) 0.19 1-14 >999 240		
				Weight: 217 lb	FT = 20%

LUMBER-

TOP CHORD 2x6 SP No.1
 BOT CHORD 2x6 SP No.1
 WEBS 2x4 SP No.2
 SLIDER Left 2x4 SP No.2 4-10-11, Right 2x4 SP No.2 4-10-11

BRACING-

TOP CHORD Structural wood sheathing directly applied or 6-0-0 oc purlins.
 BOT CHORD Rigid ceiling directly applied or 10-0-0 oc bracing.
 JOINTS 1 Brace at Jt(s): 15

REACTIONS.

(size) 1=0-3-8, 11=0-3-8
 Max Horz 1=306(LC 10)
 Max Uplift 1=35(LC 13), 11=35(LC 12)
 Max Grav 1=1110(LC 20), 11=1110(LC 19)

FORCES.

(lb) - Max. Comp./Max. Ten. - All forces 250 (lb) or less except when shown.
 TOP CHORD 1-4=-1451/251, 4-5=-805/321, 7-8=-805/320, 8-11=-1453/251
 BOT CHORD 1-14=-7/913, 12-14=-12/914, 11-12=-7/912
 WEBS 4-14=-25/552, 8-12=-26/554, 5-15=-863/391, 7-15=-863/391

NOTES-

- Unbalanced roof live loads have been considered for this design.
- Wind: ASCE 7-10; Vult=130mph Vasd=103mph; TCCL=6.0psf; BCDL=6.0psf; h=15ft; Cat. II; Exp C; Enclosed; MWFRS (envelope) and C-C Exterior(2) 0-0-0 to 4-4-13, Interior(1) 4-4-13 to 12-1-8, Exterior(2) 12-1-8 to 16-6-7, Interior(1) 16-6-7 to 24-3-0 zone; C-C for members and forces & MWFRS for reactions shown; Lumber DOL=1.60 plate grip DOL=1.60
- This truss has been designed for a 10.0 psf bottom chord live load nonconcurrent with any other live loads.
- * This truss has been designed for a live load of 30.0psf on the bottom chord in all areas where a rectangle 3-6-0 tall by 2-0-0 wide will fit between the bottom chord and any other members, with BCDL = 10.0psf.
- Provide mechanical connection (by others) of truss to bearing plate capable of withstanding 100 lb uplift at joint(s) 1, 11.



December 2, 2021

WARNING - Verify design parameters and READ NOTES ON THIS AND INCLUDED MITEK REFERENCE PAGE MII-7473 rev. 5/19/2020 BEFORE USE.

Design valid for use only with MiTek® connectors. This design is based only upon parameters shown, and is for an individual building component, not a truss system. Before use, the building designer must verify the applicability of design parameters and properly incorporate this design into the overall building design. Bracing indicated is to prevent buckling of individual truss web and/or chord members only. Additional temporary and permanent bracing is always required for stability and to prevent collapse with possible personal injury and property damage. For general guidance regarding the fabrication, storage, delivery, erection and bracing of trusses and truss systems, see **ANSI/TPI1 Quality Criteria, DSB-89 and BCSI Building Component Safety Information** available from Truss Plate Institute, 2670 Crain Highway, Suite 203 Waldorf, MD 20601



818 Soundside Road
 Edenton, NC 27932

Job J0622-2999	Truss G1-GR	Truss Type COMMON GIRDER	Qty 1	Ply 3	Lot 10 Mitchell Manor E16466250
-------------------	----------------	-----------------------------	----------	----------	------------------------------------

Comtech, Inc. Fayetteville, NC - 28314,

8.430 s Aug 16 2021 MiTek Industries, Inc. Thu Dec 2 07:26:26 2021 Page 1

ID:G?Mgu2wAOefhMlzVCCS4xvzzRIE-D5wryBR0gkwLu47iagGSLZAeVBm7SfBQAEpHSeYD45x

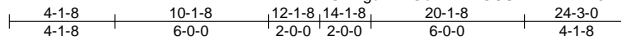

4x6 =

Scale = 1:84.7

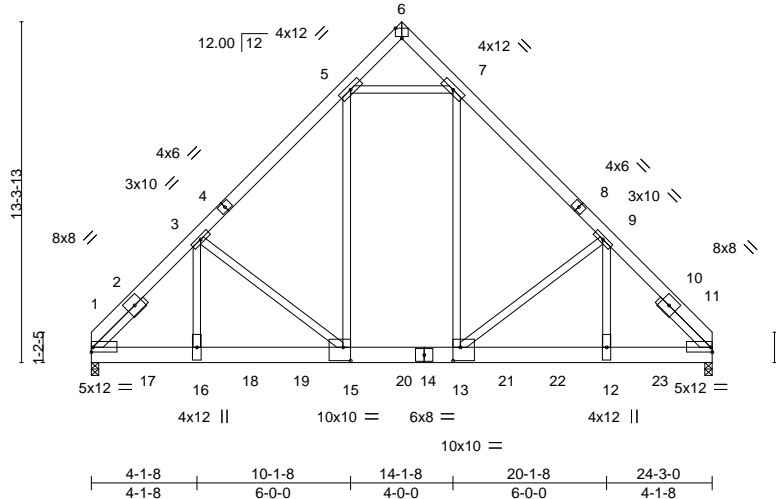

Plate Offsets (X,Y)-- [1:Edge,0-2-4], [6:0-3-0,Edge], [11:Edge,0-2-4], [13:0-3-8,0-6-4], [15:0-3-8,0-6-4]

LOADING (psf)	SPACING-	CSI.	DEFL.	in (loc)	l/defl	L/d	PLATES	GRIP
TCLL 20.0	Plate Grip DOL 2.0-0	TC 0.97	Vert(LL) -0.09	12-13	>999	360	MT20	244/190
TCDL 10.0	Lumber DOL 1.15	BC 0.40	Vert(CT) -0.18	12-13	>999	240		
BCLL 0.0 *	Rep Stress Incr NO	WB 0.56	Horz(CT) 0.04	11	n/a	n/a		
BCDL 10.0	Code IRC2015/TPI2014	Matrix-S	Wind(LL) -0.02	15-16	>999	240	Weight: 703 lb	FT = 20%

LUMBER-
TOP CHORD 2x6 SP No.1
BOT CHORD 2x8 SP 2400F 2.0E
WEBS 2x4 SP No.2
SLIDER Left 2x4 SP No.2 2-9-4, Right 2x4 SP No.2 2-9-4

BRACING-
TOP CHORD Structural wood sheathing directly applied or 4-0-8 oc purlins.
BOT CHORD Rigid ceiling directly applied or 10-0-0 oc bracing.

REACTIONS. (size) 1=0-3-8, 11=0-3-8
Max Horz 1=304(LC 24)
Max Grav 1=11831(LC 2), 11=12016(LC 2)

FORCES. (lb) - Max. Comp./Max. Ten. - All forces 250 (lb) or less except when shown.
TOP CHORD 1-3=-13875/0, 3-5=-10297/0, 7-9=-10310/0, 9-11=-14178/0
BOT CHORD 1-16=0/9026, 15-16=0/9042, 13-15=0/7348, 12-13=0/9245, 11-12=0/9228
WEBS 7-13=0/6894, 9-13=-2492/0, 9-12=0/4965, 5-15=0/6826, 3-15=-2232/0, 3-16=0/4595, 5-7=-7517/0

NOTES-

- 3-ply truss to be connected together with 10d (0.131"x3") nails as follows:
Top chords connected as follows: 2x6 - 2 rows staggered at 0-9-0 oc.
Bottom chords connected as follows: 2x8 - 2 rows staggered at 0-4-0 oc.
Webs connected as follows: 2x4 - 1 row at 0-9-0 oc.
- All loads are considered equally applied to all plies, except if noted as front (F) or back (B) face in the LOAD CASE(S) section. Ply to ply connections have been provided to distribute only loads noted as (F) or (B), unless otherwise indicated.
- Unbalanced roof live loads have been considered for this design.
- Wind: ASCE 7-10; Vult=130mph Vasd=103mph; TC DL=6.0psf; BC DL=6.0psf; h=15ft; Cat. II; Exp C; Enclosed; MWFRS (envelope); Lumber DOL=1.60 plate grip DOL=1.60
- This truss has been designed for a 10.0 psf bottom chord live load nonconcurrent with any other live loads.
- * This truss has been designed for a live load of 30.0psf on the bottom chord in all areas where a rectangle 3-6-0 tall by 2-0-0 wide will fit between the bottom chord and any other members, with BC DL = 10.0psf.
- Hanger(s) or other connection device(s) shall be provided sufficient to support concentrated load(s) 1958 lb down at 2-0-12, 1958 lb down at 4-0-12, 1958 lb down at 6-0-12, 1958 lb down at 8-0-12, 1958 lb down at 10-0-12, 1958 lb down at 12-0-12, 1958 lb down at 14-0-12, 2068 lb down at 16-0-12, 2068 lb down at 18-0-12, and 2068 lb down at 20-0-12, and 2068 lb down at 22-0-12 on bottom chord. The design/selection of such connection device(s) is the responsibility of others.

LOAD CASE(S) Standard

- Dead + Roof Live (balanced): Lumber Increase=1.15, Plate Increase=1.15
Uniform Loads (plf)
Vert: 1-6=-60, 6-11=-60, 1-11=-20



December 2, 2021

Continued on page 2

WARNING - Verify design parameters and READ NOTES ON THIS AND INCLUDED MITEK REFERENCE PAGE MII-7473 rev. 5/19/2020 BEFORE USE.

Design valid for use only with MiTek® connectors. This design is based only upon parameters shown, and is for an individual building component, not a truss system. Before use, the building designer must verify the applicability of design parameters and properly incorporate this design into the overall building design. Bracing indicated is to prevent buckling of individual truss web and/or chord members only. Additional temporary and permanent bracing is always required for stability and to prevent collapse with possible personal injury and property damage. For general guidance regarding the fabrication, storage, delivery, erection and bracing of trusses and truss systems, see **ANSI/TPI1 Quality Criteria, DSB-89 and BCSI Building Component Safety Information** available from Truss Plate Institute, 2670 Crain Highway, Suite 203 Waldorf, MD 20601



818 Soundside Road
Edenton, NC 27932

Job J0622-2999	Truss G1-GR	Truss Type COMMON GIRDER	Qty 1	Ply 3	Lot 10 Mitchell Manor E16466250 Job Reference (optional)
-------------------	----------------	-----------------------------	----------	-----------------	--

Comtech, Inc, Fayetteville, NC - 28314,

8.430 s Aug 16 2021 MiTek Industries, Inc. Thu Dec 2 07:26:26 2021 Page 2
ID:G?Mgu2wAOefhMlzVCCS4xvzzRiE-D5wryBR0gkwLu47iagGSLZAeVBm7SfBQAEpHSeyD45x

LOAD CASE(S) Standard

Concentrated Loads (lb)

Vert: 13--1547(B) 12--1645(B) 15--1547(B) 16--1547(B) 17--1547(B) 18--1547(B) 19--1547(B) 20--1547(B) 21--1645(B) 22--1645(B) 23--1645(B)

WARNING - Verify design parameters and READ NOTES ON THIS AND INCLUDED MITEK REFERENCE PAGE MII-7473 rev. 5/19/2020 BEFORE USE.

Design valid for use only with MiTek® connectors. This design is based only upon parameters shown, and is for an individual building component, not a truss system. Before use, the building designer must verify the applicability of design parameters and properly incorporate this design into the overall building design. Bracing indicated is to prevent buckling of individual truss web and/or chord members only. Additional temporary and permanent bracing is always required for stability and to prevent collapse with possible personal injury and property damage. For general guidance regarding the fabrication, storage, delivery, erection and bracing of trusses and truss systems, see **ANSI/TP11 Quality Criteria, DSB-89 and BCSI Building Component Safety Information** available from Truss Plate Institute, 2670 Crain Highway, Suite 203 Waldorf, MD 20601



818 Soundside Road
Edenton, NC 27932

Job J0622-2999	Truss G1SG	Truss Type GABLE	Qty 1	Ply 1	Lot 10 Mitchell Manor Job Reference (optional)	E16466251
-------------------	---------------	---------------------	----------	----------	---	-----------

Comtech, Inc. Fayetteville, NC - 28314,

8.430 s Aug 16 2021 MiTek Industries, Inc. Thu Dec 2 07:26:27 2021 Page 1
ID:G?Mgu2wAOefhMlzVCCS4xvzzRIE-hHUDAXSeR22CWDiu7Onhtnj?LbALB9XZOUz4yD45w

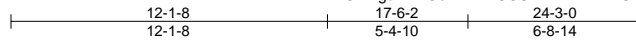

5x5 =

Scale = 1:83.1

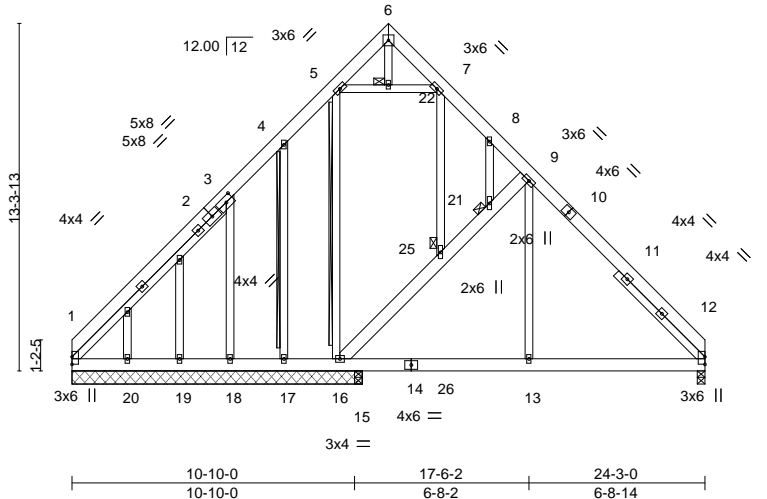

Plate Offsets (X,Y)-- [3:0-3-8,0-2-8]

LOADING (psf)	SPACING-	CSI.	DEFL.	in (loc)	l/defl	L/d	PLATES	GRIP
TCLL 20.0	Plate Grip DOL 2-0-0 Lumber DOL 1.15	TC 0.20 BC 0.14 WB 0.37 Matrix-S	Vert(LL) -0.02 13-15 Vert(CT) -0.03 12-13 Horz(CT) 0.01 12 Wind(LL) 0.01 12-13	>999 >999 n/a >999	360 240 n/a 240		MT20	244/190
TCDL 10.0	Rep Stress Incr YES						Weight: 259 lb	FT = 20%
BCLL 0.0 *	Code IRC2015/TPI2014							
BCDL 10.0								

LUMBER-

- TOP CHORD 2x6 SP No.1
- BOT CHORD 2x6 SP No.1
- WEBS 2x4 SP No.2 *Except*
9-16: 2x6 SP No.1
- OTHERS 2x4 SP No.2
- SLIDER Left 2x4 SP No.2 8-5-2, Right 2x4 SP No.2 4-8-11

BRACING-

- TOP CHORD Structural wood sheathing directly applied or 6-0-0 oc purlins.
- BOT CHORD Rigid ceiling directly applied or 10-0-0 oc bracing.
- WEBS T-Brace: 2x4 SPF No.2 - 5-16, 4-17
Fasten (2X) T and I braces to narrow edge of web with 10d (0.131"x3") nails, 6in o.c., with 3in minimum end distance.
Brace must cover 90% of web length.
1 Brace at Jt(s): 21, 22, 25

REACTIONS.

- All bearings 11-1-8 except (jt=length) 12=0-3-8, 15=0-3-8.
- (lb) - Max Horz 1=382(LC 10)
- Max Uplift All uplift 100 lb or less at joint(s) 1, 12, 17, 20 except 16=205(LC 13), 18=-446(LC 12)
- Max Grav All reactions 250 lb or less at joint(s) 17, 19, 20 except 1=385(LC 21), 12=663(LC 20), 16=287(LC 1), 18=434(LC 19), 15=352(LC 18)

FORCES.

- (lb) - Max. Comp./Max. Ten. - All forces 250 (lb) or less except when shown.
- TOP CHORD 1-3=-503/279, 3-4=-349/173, 4-5=-269/210, 8-9=-311/176, 9-12=-683/95
- BOT CHORD 1-20=-204/371, 19-20=-204/371, 18-19=-204/371, 17-18=-205/372, 16-17=-205/372, 15-16=0/417, 13-15=0/417, 12-13=0/417
- WEBS 16-25=-528/327, 21-25=-506/310, 9-21=-552/358, 9-13=0/298, 3-18=-507/461

NOTES-

- Unbalanced roof live loads have been considered for this design.
- Wind: ASCE 7-10; Vult=130mph Vasd=103mph; TC DL=6.0psf; BCDL=6.0psf; h=15ft; Cat. II; Exp C; Enclosed; MWFRS (envelope) gable end zone and C-C Exterior(2) zone; C-C for members and forces & MWFRS for reactions shown; Lumber DOL=1.60 plate grip DOL=1.60
- Truss designed for wind loads in the plane of the truss only. For studs exposed to wind (normal to the face), see Standard Industry Gable End Details as applicable, or consult qualified building designer as per ANSI/TPI 1.
- All plates are 2x4 MT20 unless otherwise indicated.
- Gable studs spaced at 2-0-0 oc.
- This truss has been designed for a 10.0 psf bottom chord live load nonconcurrent with any other live loads.
- * This truss has been designed for a live load of 30.0psf on the bottom chord in all areas where a rectangle 3-6-0 tall by 2-0-0 wide will fit between the bottom chord and any other members, with BCDL = 10.0psf.
- Provide mechanical connection (by others) of truss to bearing plate capable of withstanding 100 lb uplift at joint(s) 1, 12, 17, 20 except (jt=length) 16=205, 18=446.
- Warning: Additional permanent and stability bracing for truss system (not part of this component design) is always required.



December 2, 2021

WARNING - Verify design parameters and READ NOTES ON THIS AND INCLUDED MITEK REFERENCE PAGE MII-7473 rev. 5/19/2020 BEFORE USE.
Design valid for use only with MiTek® connectors. This design is based only upon parameters shown, and is for an individual building component, not a truss system. Before use, the building designer must verify the applicability of design parameters and properly incorporate this design into the overall building design. Bracing indicated is to prevent buckling of individual truss web and/or chord members only. Additional temporary and permanent bracing is always required for stability and to prevent collapse with possible personal injury and property damage. For general guidance regarding the fabrication, storage, delivery, erection and bracing of trusses and truss systems, see **ANSI/TPI1 Quality Criteria, DSB-89 and BCSI Building Component Safety Information** available from Truss Plate Institute, 2670 Crain Highway, Suite 203 Waldorf, MD 20601



818 Soundside Road
Edenton, NC 27932

Job J0622-2999	Truss H1	Truss Type COMMON	Qty 6	Ply 1	Lot 10 Mitchell Manor Job Reference (optional)	E16466252
-------------------	-------------	----------------------	----------	----------	---	-----------

Comtech, Inc. Fayetteville, NC - 28314,

8.430 s Aug 16 2021 MiTek Industries, Inc. Thu Dec 2 07:26:28 2021 Page 1

ID:G?Mgu2wAOefhMizVCCS4xvzzRIE-9U1bNtTGCMa38NG4h5lwQ_G4Q?OkweLjYINWwyD45v

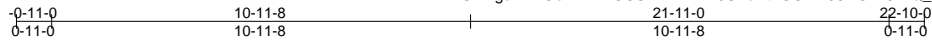

Scale = 1:56.7

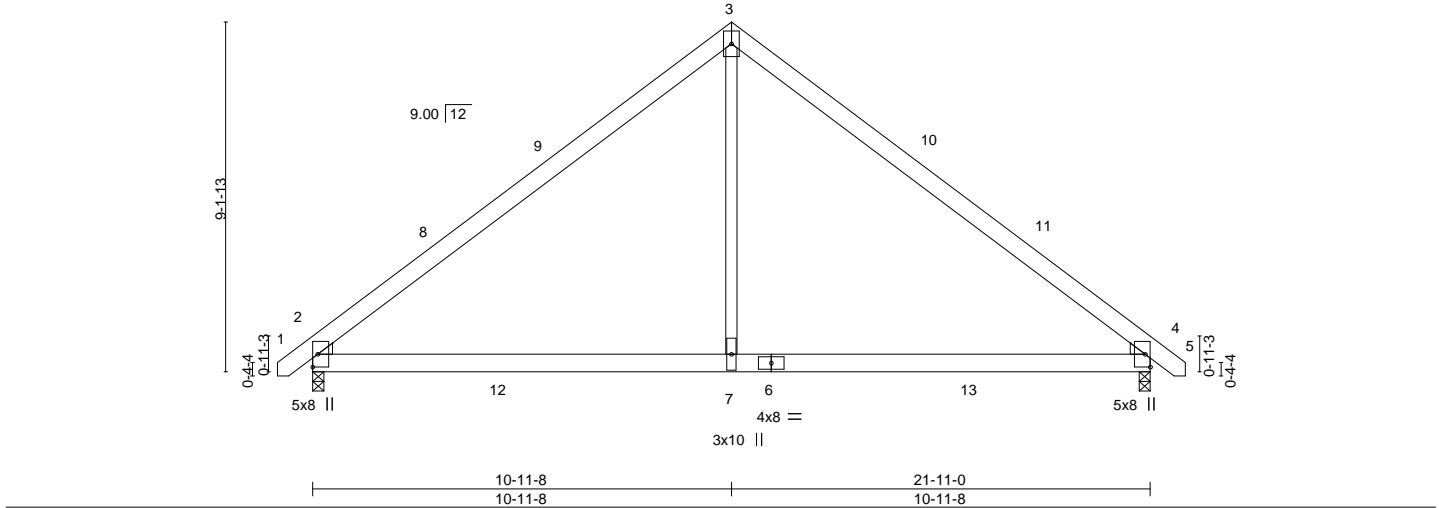

LOADING (psf)	SPACING-	CSI.	DEFL.	PLATES	GRIP
TCLL 20.0	2-0-0	TC 0.62	in (loc) l/defl L/d	MT20	244/190
TCDL 10.0	Plate Grip DOL 1.15	BC 0.65	Vert(LL) -0.14 4-7 >999 360		
BCLL 0.0 *	Lumber DOL 1.15	WB 0.20	Vert(CT) -0.24 4-7 >999 240		
BCDL 10.0	Rep Stress Incr YES	Matrix-S	Horz(CT) 0.02 4 n/a n/a		
	Code IRC2015/TPI2014		Wind(LL) 0.08 2-7 >999 240	Weight: 135 lb	FT = 20%

LUMBER-

TOP CHORD 2x6 SP No.1
 BOT CHORD 2x6 SP No.1
 WEBS 2x4 SP No.2
 WEDGE

Left: 2x4 SP No.3, Right: 2x4 SP No.3

BRACING-

TOP CHORD Structural wood sheathing directly applied or 5-6-9 oc purlins.
 BOT CHORD Rigid ceiling directly applied or 10-0-0 oc bracing.

REACTIONS.

(size) 2=0-3-8, 4=0-3-8
 Max Horz 2=211(LC 10)
 Max Uplift 2=53(LC 12), 4=53(LC 13)
 Max Grav 2=1125(LC 19), 4=1125(LC 20)

FORCES.

(lb) - Max. Comp./Max. Ten. - All forces 250 (lb) or less except when shown.
 TOP CHORD 2-3=-1278/229, 3-4=-1278/229
 BOT CHORD 2-7=0/940, 4-7=0/940
 WEBS 3-7=0/893

NOTES-

- Unbalanced roof live loads have been considered for this design.
- Wind: ASCE 7-10; Vult=130mph Vasd=103mph; TCCL=6.0psf; BCCL=6.0psf; h=15ft; Cat. II; Exp C; Enclosed; MWFRS (envelope) and C-C Exterior(2) -0-9-4 to 3-7-9, Interior(1) 3-7-9 to 10-11-8, Exterior(2) 10-11-8 to 15-4-5, Interior(1) 15-4-5 to 22-8-4 zone; end vertical left and right exposed; C-C for members and forces & MWFRS for reactions shown; Lumber DOL=1.60 plate grip DOL=1.60
- This truss has been designed for a 10.0 psf bottom chord live load nonconcurrent with any other live loads.
- * This truss has been designed for a live load of 30.0psf on the bottom chord in all areas where a rectangle 3-6-0 tall by 2-0-0 wide will fit between the bottom chord and any other members, with BCCL = 10.0psf.
- Provide mechanical connection (by others) of truss to bearing plate capable of withstanding 100 lb uplift at joint(s) 2, 4.
- See Standard Industry Piggyback Truss Connection Detail for Connection to base truss as applicable, or consult qualified building designer.



December 2, 2021

WARNING - Verify design parameters and READ NOTES ON THIS AND INCLUDED MITEK REFERENCE PAGE MII-7473 rev. 5/19/2020 BEFORE USE.

Design valid for use only with MiTek® connectors. This design is based only upon parameters shown, and is for an individual building component, not a truss system. Before use, the building designer must verify the applicability of design parameters and properly incorporate this design into the overall building design. Bracing indicated is to prevent buckling of individual truss web and/or chord members only. Additional temporary and permanent bracing is always required for stability and to prevent collapse with possible personal injury and property damage. For general guidance regarding the fabrication, storage, delivery, erection and bracing of trusses and truss systems, see **ANSI/TPI1 Quality Criteria, DSB-89 and BCSI Building Component Safety Information** available from Truss Plate Institute, 2670 Crain Highway, Suite 203 Waldorf, MD 20601



818 Soundside Road
 Edenton, NC 27932

Job J0622-2999	Truss H1-GR	Truss Type COMMON GIRDER	Qty 1	Ply 2	Lot 10 Mitchell Manor E16466253
-------------------	----------------	-----------------------------	----------	----------	------------------------------------

Comtech, Inc., Fayetteville, NC 28309

8 430 s Mar 22 2021 MiTek Industries, Inc. Thu Dec 2 14:05:33 2021 Page 1

ID:G?Mgu2wAOefhMizVCCS4xvzzRIE-ammX6M9ruqkWo2MplR8CKOzJB8hHzNKyK8S6oyD?80

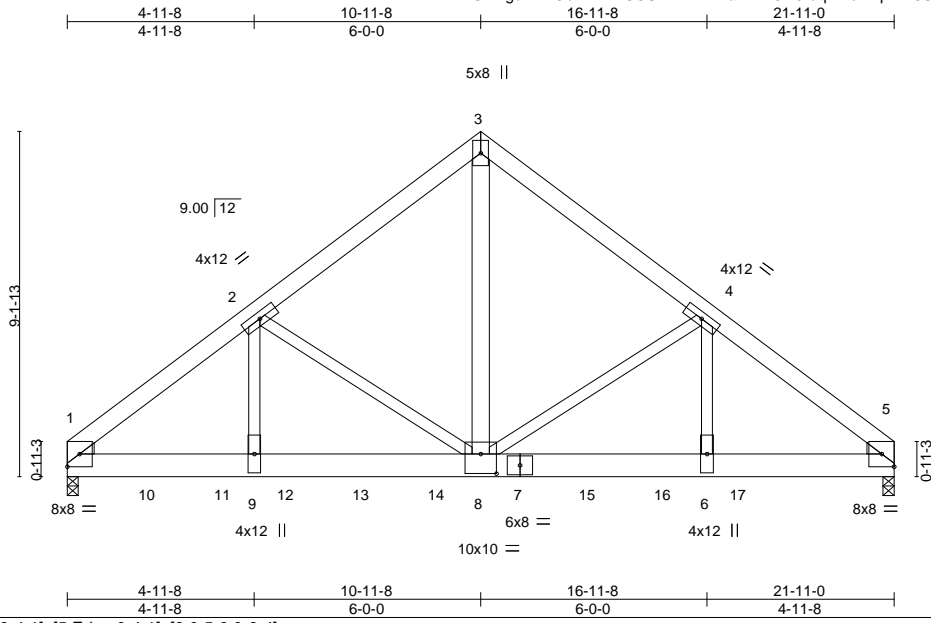

Scale = 1:57.5

Plate Offsets (X,Y)-- [1:Edge,0-4-1], [5:Edge,0-4-1], [8:0-5-0,0-6-4]

LOADING (psf)	SPACING-	CSI.	DEFL.	in (loc)	l/defl	L/d	PLATES	GRIP
TCLL 20.0	2-0-0	TC 0.29	Vert(LL) -0.08	6-8	>999	360	MT20	244/190
TCDL 10.0	Plate Grip DOL 1.15	BC 0.57	Vert(CT) -0.17	6-8	>999	240		
BCLL 0.0 *	Lumber DOL 1.15	WB 0.56	Horz(CT) 0.05	5	n/a	n/a		
BCDL 10.0	Rep Stress Incr NO	Matrix-S	Wind(LL) -0.01	8-9	>999	240		
	Code IRC2015/TPI2014						Weight: 367 lb	FT = 20%

LUMBER-
 TOP CHORD 2x6 SP No.1
 BOT CHORD 2x8 SP 2400F 2.0E
 WEBS 2x4 SP No.2 *Except*
 3-8: 2x6 SP No.1
 WEDGE
 Left: 2x4 SP No.2 , Right: 2x4 SP No.2

BRACING-
 TOP CHORD Structural wood sheathing directly applied or 5-0-8 oc purlins.
 BOT CHORD Rigid ceiling directly applied or 10-0-0 oc bracing.

REACTIONS. (lb/size) 1=6475/0-3-8 (min. 0-3-3), 5=5419/0-3-8 (min. 0-2-10)
 Max Horz 1=205(LC 5)
 Max Grav 1=7649(LC 2), 5=6352(LC 2)

FORCES. (lb) - Max. Comp./Max. Ten. - All forces 250 (lb) or less except when shown.
 TOP CHORD 1-2=-10330/0, 2-3=-6810/0, 3-4=-6808/0, 4-5=-9583/0
 BOT CHORD 1-10=0/7859, 10-11=0/7859, 9-11=0/7859, 9-12=0/7859, 12-13=0/7859, 13-14=0/7859,
 8-14=0/7859, 7-8=0/7270, 7-15=0/7270, 15-16=0/7270, 6-16=0/7270, 6-17=0/7270,
 5-17=0/7270
 WEBS 3-8=0/7742, 4-8=-2267/0, 4-6=0/3124, 2-8=-2978/0, 2-9=0/3981

- NOTES-**
- 2-ply truss to be connected together with 10d (0.131"x3") nails as follows:
 Top chords connected as follows: 2x6 - 2 rows staggered at 0-9-0 oc.
 Bottom chords connected as follows: 2x8 - 2 rows staggered at 0-5-0 oc.
 Webs connected as follows: 2x6 - 2 rows staggered at 0-9-0 oc, 2x4 - 1 row at 0-9-0 oc.
 - All loads are considered equally applied to all plies, except if noted as front (F) or back (B) face in the LOAD CASE(S) section. Ply to ply connections have been provided to distribute only loads noted as (F) or (B), unless otherwise indicated.
 - Unbalanced roof live loads have been considered for this design.
 - Wind: ASCE 7-10; Vult=130mph Vasd=103mph; TC DL=6.0psf; BC DL=6.0psf; h=15ft; Cat. II; Exp C; Enclosed; MWFRS (envelope); Lumber DOL=1.60 plate grip DOL=1.60
 - This truss has been designed for a 10.0 psf bottom chord live load nonconcurrent with any other live loads.
 - * This truss has been designed for a live load of 30.0psf on the bottom chord in all areas where a rectangle 3-6-0 tall by 2-0-0 wide will fit between the bottom chord and any other members.
 - Hanger(s) or other connection device(s) shall be provided sufficient to support concentrated load(s) 1387 lb down at 2-0-12, 1387 lb down at 4-0-12, 1388 lb down at 5-8-12, 1388 lb down at 7-8-12, 1388 lb down at 9-8-12, 1388 lb down at 11-8-12, 1388 lb down at 13-8-12, and 1388 lb down at 15-8-12, and 1388 lb down at 17-8-12 on bottom chord. The design/selection of such connection device(s) is the responsibility of others.

LOAD CASE(S) Standard
 1) Dead + Roof Live (balanced): Lumber Increase=1.15, Plate Increase=1.15



December 2,2021

Continued on page 2

WARNING - Verify design parameters and READ NOTES ON THIS AND INCLUDED MITEK REFERENCE PAGE MII-7473 rev. 5/19/2020 BEFORE USE.
 Design valid for use only with MiTek® connectors. This design is based only upon parameters shown, and is for an individual building component, not a truss system. Before use, the building designer must verify the applicability of design parameters and properly incorporate this design into the overall building design. Bracing indicated is to prevent buckling of individual truss web and/or chord members only. Additional temporary and permanent bracing is always required for stability and to prevent collapse with possible personal injury and property damage. For general guidance regarding the fabrication, storage, delivery, erection and bracing of trusses and truss systems, see **ANSI/TPI1 Quality Criteria, DSB-89 and BCSI Building Component Safety Information** available from Truss Plate Institute, 2670 Crain Highway, Suite 203 Waldorf, MD 20601



Job J0622-2999	Truss H1-GR	Truss Type COMMON GIRDER	Qty 1	Ply 2	Lot 10 Mitchell Manor Job Reference (optional)	E16466253
-------------------	----------------	-----------------------------	----------	-----------------	---	-----------

Comtech, Inc., Fayetteville, NC 28309

8.430 s Mar 22 2021 MiTek Industries, Inc. Thu Dec 2 14:05:33 2021 Page 2
ID:G?Mgu2wAOefhMizVCCS4xvzzRiE-ammX6M9ruqkWo2MplR8CKOzJB8hHzNKyK8S6oyD?80

LOAD CASE(S) Standard

Uniform Loads (plf)

Vert: 1-3=-60, 3-5=-60, 1-5=-20

Concentrated Loads (lb)

Vert: 7=-1130(B) 10=-1128(B) 11=-1128(B) 12=-1130(B) 13=-1130(B) 14=-1130(B) 15=-1130(B) 16=-1130(B) 17=-1130(B)

WARNING - Verify design parameters and READ NOTES ON THIS AND INCLUDED MITEK REFERENCE PAGE MII-7473 rev. 5/19/2020 BEFORE USE.

Design valid for use only with MiTek® connectors. This design is based only upon parameters shown, and is for an individual building component, not a truss system. Before use, the building designer must verify the applicability of design parameters and properly incorporate this design into the overall building design. Bracing indicated is to prevent buckling of individual truss web and/or chord members only. Additional temporary and permanent bracing is always required for stability and to prevent collapse with possible personal injury and property damage. For general guidance regarding the fabrication, storage, delivery, erection and bracing of trusses and truss systems, see **ANSI/TPI1 Quality Criteria, DSB-89 and BCSI Building Component Safety Information** available from Truss Plate Institute, 2670 Crain Highway, Suite 203 Waldorf, MD 20601



818 Soundside Road
Edenton, NC 27932

Job J0622-2999	Truss H1GE	Truss Type COMMON SUPPORTED GAB	Qty 1	Ply 1	Lot 10 Mitchell Manor Job Reference (optional)	E16466254
-------------------	---------------	------------------------------------	----------	----------	---	-----------

Comtech, Inc. Fayetteville, NC - 28314,

8.430 s Aug 16 2021 MiTek Industries, Inc. Thu Dec 2 07:26:29 2021 Page 1

0-11-0 11-10-8 22-10-0 23-9-0
0-11-0 10-11-8 10-11-8 0-11-0

5x5 =

Scale = 1:56.0

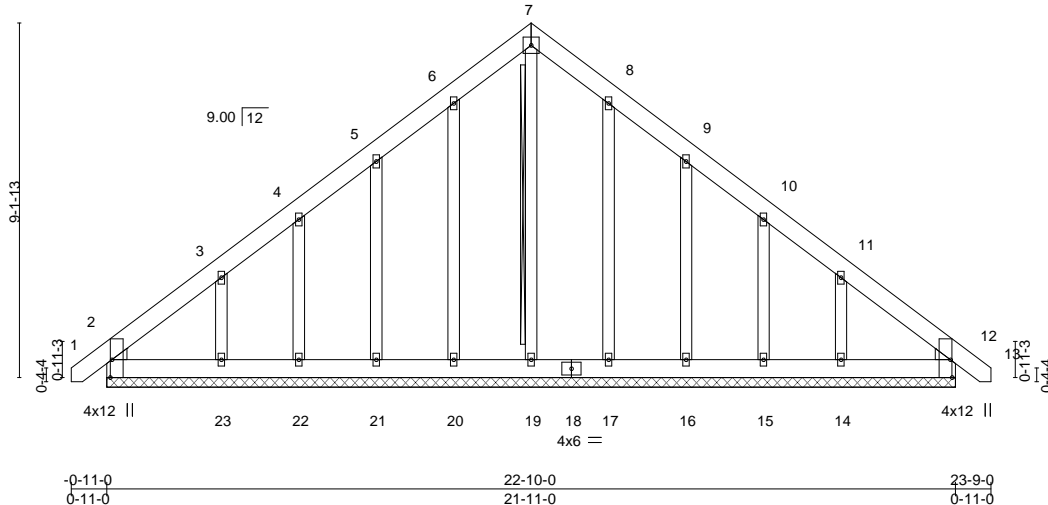

Plate Offsets (X,Y)-- [2:0-5-8,Edge], [12:0-5-8,Edge]

LOADING (psf)	SPACING-	CSI.	DEFL.	PLATES	GRIP
TCLL 20.0	2-0-0	TC 0.04	in (loc) l/defl L/d	MT20	244/190
TCDL 10.0	Plate Grip DOL 1.15	BC 0.03	Vert(LL) 0.00 12 n/r 120		
BCLL 0.0 *	Lumber DOL 1.15	WB 0.12	Vert(CT) 0.00 12 n/r 120		
BCDL 10.0	Rep Stress Incr YES	Matrix-S	Horz(CT) 0.00 12 n/a n/a		
	Code IRC2015/TPI2014			Weight: 188 lb	FT = 20%

LUMBER-

TOP CHORD 2x6 SP No.1
 BOT CHORD 2x6 SP No.1
 OTHERS 2x4 SP No.2
 WEDGE
 Left: 2x4 SP No.3, Right: 2x4 SP No.3

BRACING-

TOP CHORD Structural wood sheathing directly applied or 6-0-0 oc purlins.
 BOT CHORD Rigid ceiling directly applied or 10-0-0 oc bracing.
 WEBS T-Brace: 2x4 SPF No.2 - 7-19
 Fasten (2X) T and I braces to narrow edge of web with 10d (0.131"x3") nails, 6in o.c., with 3in minimum end distance.
 Brace must cover 90% of web length.

REACTIONS.

All bearings 21-11-0.
 (lb) - Max Horz 2=264(LC 11)
 Max Uplift All uplift 100 lb or less at joint(s) 2, 20, 22, 17, 15, 12 except 21=110(LC 12), 23=180(LC 12), 16=113(LC 13), 14=175(LC 13)
 Max Grav All reactions 250 lb or less at joint(s) 2, 19, 20, 21, 22, 17, 16, 15, 12 except 23=275(LC 19), 14=268(LC 20)

FORCES.

(lb) - Max. Comp./Max. Ten. - All forces 250 (lb) or less except when shown.
 TOP CHORD 2-3=270/203

NOTES-

- Unbalanced roof live loads have been considered for this design.
- Wind: ASCE 7-10; Vult=130mph Vasd=103mph; TCDL=6.0psf; BCDL=6.0psf; h=15ft; Cat. II; Exp C; Enclosed; MWFRS (envelope) gable end zone and C-C Exterior(2) zone; end vertical left and right exposed; C-C for members and forces & MWFRS for reactions shown; Lumber DOL=1.60 plate grip DOL=1.60
- Truss designed for wind loads in the plane of the truss only. For studs exposed to wind (normal to the face), see Standard Industry Gable End Details as applicable, or consult qualified building designer as per ANSI/TPI 1.
- All plates are 2x4 MT20 unless otherwise indicated.
- Gable requires continuous bottom chord bearing.
- Gable studs spaced at 2-0-0 oc.
- This truss has been designed for a 10.0 psf bottom chord live load nonconcurrent with any other live loads.
- * This truss has been designed for a live load of 30.0psf on the bottom chord in all areas where a rectangle 3-6-0 tall by 2-0-0 wide will fit between the bottom chord and any other members.
- Provide mechanical connection (by others) of truss to bearing plate capable of withstanding 100 lb uplift at joint(s) 2, 20, 22, 17, 15, 12 except (jt=lb) 21=110, 23=180, 16=113, 14=175.
- See Standard Industry Piggyback Truss Connection Detail for Connection to base truss as applicable, or consult qualified building designer.
- Warning: Additional permanent and stability bracing for truss system (not part of this component design) is always required.



December 2, 2021

WARNING - Verify design parameters and READ NOTES ON THIS AND INCLUDED MITEK REFERENCE PAGE MII-7473 rev. 5/19/2020 BEFORE USE.
 Design valid for use only with MiTek® connectors. This design is based only upon parameters shown, and is for an individual building component, not a truss system. Before use, the building designer must verify the applicability of design parameters and properly incorporate this design into the overall building design. Bracing indicated is to prevent buckling of individual truss web and/or chord members only. Additional temporary and permanent bracing is always required for stability and to prevent collapse with possible personal injury and property damage. For general guidance regarding the fabrication, storage, delivery, erection and bracing of trusses and truss systems, see **ANSI/TPI1 Quality Criteria, DSB-89 and BCSI Building Component Safety Information** available from Truss Plate Institute, 2670 Crain Highway, Suite 203 Waldorf, MD 20601



818 Soundside Road
 Edenton, NC 27932

Job J0622-2999	Truss V1	Truss Type VALLEY	Qty 1	Ply 1	Lot 10 Mitchell Manor Job Reference (optional)	E16466255
-------------------	-------------	----------------------	----------	----------	---	-----------

Comtech, Inc, Fayetteville, NC - 28314,

8.430 s Aug 16 2021 MiTek Industries, Inc. Thu Dec 2 07:26:31 2021 Page 1
ID:G?Mgu2wAOefhMizVCCS4xvzzRiE-a3jk?uV9VHYe??fMEsd2cuiGCY771u9JWX17ryD45s

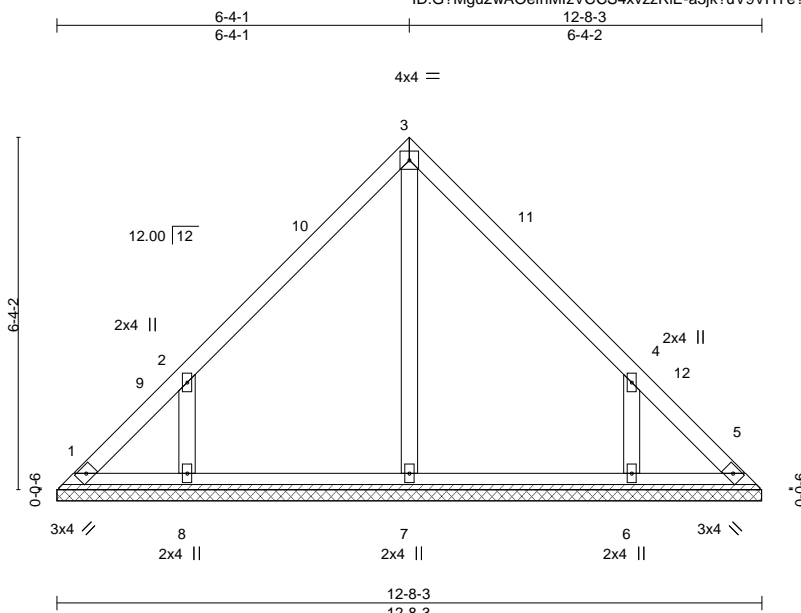

Scale = 1:39.0

Plate Offsets (X,Y)-- [4:0-0-0,0-0-0]

LOADING (psf)	SPACING-	CSI.	DEFL.	PLATES	GRIP
TCLL 20.0	2-0-0	TC 0.14	in (loc) l/defl L/d	MT20	244/190
TCDL 10.0	Plate Grip DOL 1.15	BC 0.09	Vert(LL) n/a - n/a 999		
BCLL 0.0 *	Lumber DOL 1.15	WB 0.09	Vert(CT) n/a - n/a 999		
BCDL 10.0	Rep Stress Incr YES	Matrix-S	Horz(CT) 0.00 5 n/a n/a		
	Code IRC2015/TPI2014			Weight: 58 lb	FT = 20%

LUMBER-
TOP CHORD 2x4 SP No.1
BOT CHORD 2x4 SP No.1
OTHERS 2x4 SP No.2

BRACING-
TOP CHORD Structural wood sheathing directly applied or 6-0-0 oc purlins.
BOT CHORD Rigid ceiling directly applied or 10-0-0 oc bracing.

REACTIONS. All bearings 12-8-3.
(lb) - Max Horz 1=144(LC 9)
Max Uplift All uplift 100 lb or less at joint(s) 1, 5 except 8=-161(LC 12), 6=-161(LC 13)
Max Grav All reactions 250 lb or less at joint(s) 1, 5, 7 except 8=342(LC 19), 6=342(LC 20)

FORCES. (lb) - Max. Comp./Max. Ten. - All forces 250 (lb) or less except when shown.
WEBS 2-8=-356/291, 4-6=-355/291

- NOTES-**
- Unbalanced roof live loads have been considered for this design.
 - Wind: ASCE 7-10; Vult=130mph Vasd=103mph; TCDL=6.0psf; BCDL=6.0psf; h=15ft; Cat. II; Exp C; Enclosed; MWFRS (envelope) and C-C Exterior(2) 0-4-4 to 4-9-0, Interior(1) 4-9-0 to 6-4-1, Exterior(2) 6-4-1 to 10-8-14, Interior(1) 10-8-14 to 12-3-15 zone; C-C for members and forces & MWFRS for reactions shown; Lumber DOL=1.60 plate grip DOL=1.60
 - Gable requires continuous bottom chord bearing.
 - This truss has been designed for a 10.0 psf bottom chord live load nonconcurrent with any other live loads.
 - * This truss has been designed for a live load of 30.0psf on the bottom chord in all areas where a rectangle 3-6-0 tall by 2-0-0 wide will fit between the bottom chord and any other members.
 - Provide mechanical connection (by others) of truss to bearing plate capable of withstanding 100 lb uplift at joint(s) 1, 5 except (jt=lb) 8=161, 6=161.



December 2, 2021

WARNING - Verify design parameters and READ NOTES ON THIS AND INCLUDED MITEK REFERENCE PAGE MII-7473 rev. 5/19/2020 BEFORE USE.
Design valid for use only with MiTek® connectors. This design is based only upon parameters shown, and is for an individual building component, not a truss system. Before use, the building designer must verify the applicability of design parameters and properly incorporate this design into the overall building design. Bracing indicated is to prevent buckling of individual truss web and/or chord members only. Additional temporary and permanent bracing is always required for stability and to prevent collapse with possible personal injury and property damage. For general guidance regarding the fabrication, storage, delivery, erection and bracing of trusses and truss systems, see **ANSI/TPI1 Quality Criteria, DSB-89 and BCSI Building Component Safety Information** available from Truss Plate Institute, 2670 Crain Highway, Suite 203 Waldorf, MD 20601



818 Soundside Road
Edenton, NC 27932

Job J0622-2999	Truss V2	Truss Type VALLEY	Qty 1	Ply 1	Lot 10 Mitchell Manor Job Reference (optional)	E16466256
-------------------	-------------	----------------------	----------	----------	---	-----------

Comtech, Inc. Fayetteville, NC - 28314,

8.430 s Aug 16 2021 MiTek Industries, Inc. Thu Dec 2 07:26:32 2021 Page 1
ID:G?Mgu2wAOefhMizVCCS4xvzzRiE-2FH6DEWnGagVc?anwxNsaqQsictPsVWIYAGbgHyD49r

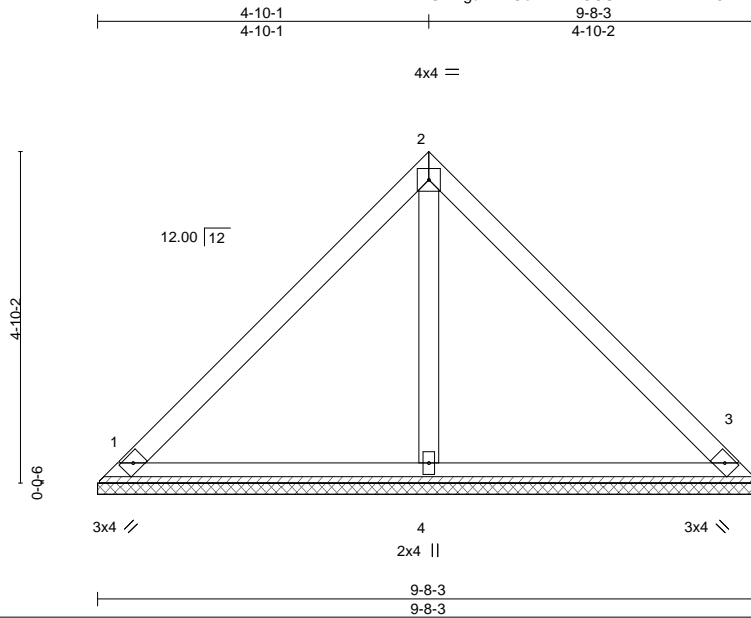

Scale = 1:31.7

LOADING (psf)	SPACING-	2-0-0	CSI.	DEFL.	in (loc)	l/defl	L/d	PLATES	GRIP	
TCLL 20.0	Plate Grip DOL	1.15	TC 0.22	Vert(LL)	n/a	-	n/a	999	MT20	244/190
TCDL 10.0	Lumber DOL	1.15	BC 0.15	Vert(CT)	n/a	-	n/a	999		
BCLL 0.0 *	Rep Stress Incr	YES	WB 0.06	Horz(CT)	0.00	3	n/a	n/a		
BCDL 10.0	Code IRC2015/TPI2014		Matrix-S						Weight: 39 lb	FT = 20%

LUMBER-

TOP CHORD 2x4 SP No.1
BOT CHORD 2x4 SP No.1
OTHERS 2x4 SP No.2

BRACING-

TOP CHORD Structural wood sheathing directly applied or 6-0-0 oc purlins.
BOT CHORD Rigid ceiling directly applied or 10-0-0 oc bracing.

REACTIONS.

(size) 1=9-8-3, 3=9-8-3, 4=9-8-3
Max Horz 1=108(LC 8)
Max Uplift 1=27(LC 13), 3=27(LC 13)
Max Grav 1=204(LC 1), 3=204(LC 1), 4=311(LC 1)

FORCES. (lb) - Max. Comp./Max. Ten. - All forces 250 (lb) or less except when shown.

NOTES-

- Unbalanced roof live loads have been considered for this design.
- Wind: ASCE 7-10; Vult=130mph Vasd=103mph; TCCL=6.0psf; BCCL=6.0psf; h=15ft; Cat. II; Exp C; Enclosed; MWFRS (envelope) and C-C Exterior(2) zone;C-C for members and forces & MWFRS for reactions shown; Lumber DOL=1.60 plate grip DOL=1.60
- Gable requires continuous bottom chord bearing.
- This truss has been designed for a 10.0 psf bottom chord live load nonconcurrent with any other live loads.
- * This truss has been designed for a live load of 30.0psf on the bottom chord in all areas where a rectangle 3-6-0 tall by 2-0-0 wide will fit between the bottom chord and any other members.
- Provide mechanical connection (by others) of truss to bearing plate capable of withstanding 100 lb uplift at joint(s) 1, 3.



December 2,2021

WARNING - Verify design parameters and READ NOTES ON THIS AND INCLUDED MITEK REFERENCE PAGE MII-7473 rev. 5/19/2020 BEFORE USE.

Design valid for use only with MiTek® connectors. This design is based only upon parameters shown, and is for an individual building component, not a truss system. Before use, the building designer must verify the applicability of design parameters and properly incorporate this design into the overall building design. Bracing indicated is to prevent buckling of individual truss web and/or chord members only. Additional temporary and permanent bracing is always required for stability and to prevent collapse with possible personal injury and property damage. For general guidance regarding the fabrication, storage, delivery, erection and bracing of trusses and truss systems, see **ANSI/TPI1 Quality Criteria, DSB-89 and BCSI Building Component Safety Information** available from Truss Plate Institute, 2670 Crain Highway, Suite 203 Waldorf, MD 20601



818 Soundside Road
Edenton, NC 27932

Job	Truss	Truss Type	Qty	Ply	Lot 10 Mitchell Manor	E16466257
J0622-2999	V3	VALLEY	1	1	Job Reference (optional)	

Comtech, Inc. Fayetteville, NC - 28314,

8.430 s Aug 16 2021 MiTek Industries, Inc. Thu Dec 2 07:26:32 2021 Page 1
 ID:G?Mgu2wAOefhMlzVCCS4xvzzRIE-2FH6DEWnGagVc?arwxNsaqQtqujsVAIYAGbgHyD45r

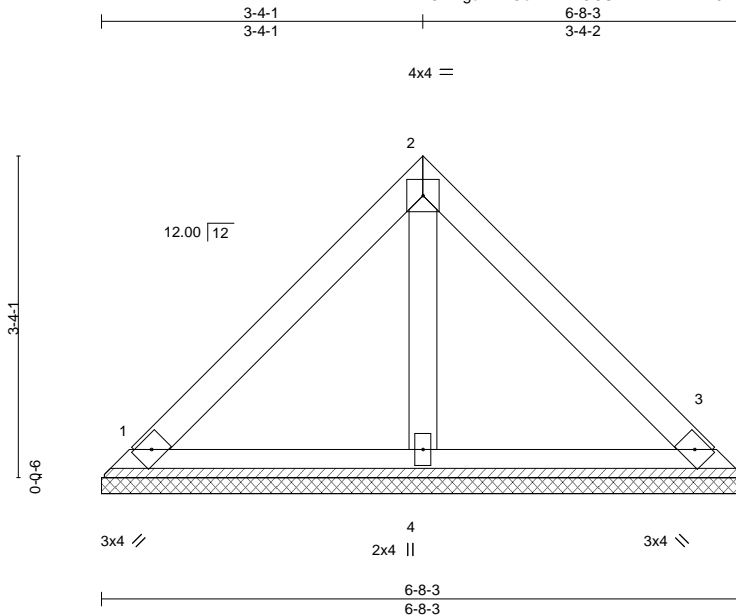

Scale = 1:22.5

LOADING (psf)	SPACING-	2-0-0	CSI.	DEFL.	in (loc)	l/defl	L/d	PLATES	GRIP	
TCLL 20.0	Plate Grip DOL	1.15	TC 0.15	Vert(LL)	n/a	-	n/a	999	MT20	244/190
TCDL 10.0	Lumber DOL	1.15	BC 0.07	Vert(CT)	n/a	-	n/a	999		
BCLL 0.0 *	Rep Stress Incr	YES	WB 0.02	Horz(CT)	0.00	3	n/a	n/a		
BCDL 10.0	Code IRC2015/TPI2014		Matrix-P						Weight: 26 lb	FT = 20%

LUMBER-

TOP CHORD 2x4 SP No.1
 BOT CHORD 2x4 SP No.1
 OTHERS 2x4 SP No.2

BRACING-

TOP CHORD Structural wood sheathing directly applied or 6-0-0 oc purlins.
 BOT CHORD Rigid ceiling directly applied or 10-0-0 oc bracing.

REACTIONS.

(size) 1=6-8-3, 3=6-8-3, 4=6-8-3
 Max Horz 1=72(LC 8)
 Max Uplift 1=26(LC 13), 3=26(LC 13)
 Max Grav 1=146(LC 1), 3=146(LC 1), 4=187(LC 1)

FORCES. (lb) - Max. Comp./Max. Ten. - All forces 250 (lb) or less except when shown.

NOTES-

- Unbalanced roof live loads have been considered for this design.
- Wind: ASCE 7-10; Vult=130mph Vasd=103mph; TCCL=6.0psf; BCCL=6.0psf; h=15ft; Cat. II; Exp C; Enclosed; MWFRS (envelope) and C-C Exterior(2) zone; C-C for members and forces & MWFRS for reactions shown; Lumber DOL=1.60 plate grip DOL=1.60
- Gable requires continuous bottom chord bearing.
- This truss has been designed for a 10.0 psf bottom chord live load nonconcurrent with any other live loads.
- * This truss has been designed for a live load of 30.0psf on the bottom chord in all areas where a rectangle 3-6-0 tall by 2-0-0 wide will fit between the bottom chord and any other members.
- Provide mechanical connection (by others) of truss to bearing plate capable of withstanding 100 lb uplift at joint(s) 1, 3.



December 2, 2021

WARNING - Verify design parameters and READ NOTES ON THIS AND INCLUDED MITEK REFERENCE PAGE MII-7473 rev. 5/19/2020 BEFORE USE.

Design valid for use only with MiTek® connectors. This design is based only upon parameters shown, and is for an individual building component, not a truss system. Before use, the building designer must verify the applicability of design parameters and properly incorporate this design into the overall building design. Bracing indicated is to prevent buckling of individual truss web and/or chord members only. Additional temporary and permanent bracing is always required for stability and to prevent collapse with possible personal injury and property damage. For general guidance regarding the fabrication, storage, delivery, erection and bracing of trusses and truss systems, see **ANSI/TPI1 Quality Criteria, DSB-89 and BCSI Building Component Safety Information** available from Truss Plate Institute, 2670 Crain Highway, Suite 203 Waldorf, MD 20601



818 Soundside Road
 Edenton, NC 27932

Job J0622-2999	Truss V4	Truss Type VALLEY	Qty 1	Ply 1	Lot 10 Mitchell Manor Job Reference (optional)	E16466258
-------------------	-------------	----------------------	----------	----------	---	-----------

Comtech, Inc. Fayetteville, NC - 28314,

8.430 s Aug 16 2021 MiTek Industries, Inc. Thu Dec 2 07:26:33 2021 Page 1
ID:G?Mgu2wAOefhMizVCCS4xvzzRiE-WRrUQaXP1uoME892Ueu571z4N0FkbydSnq08CkyD45q

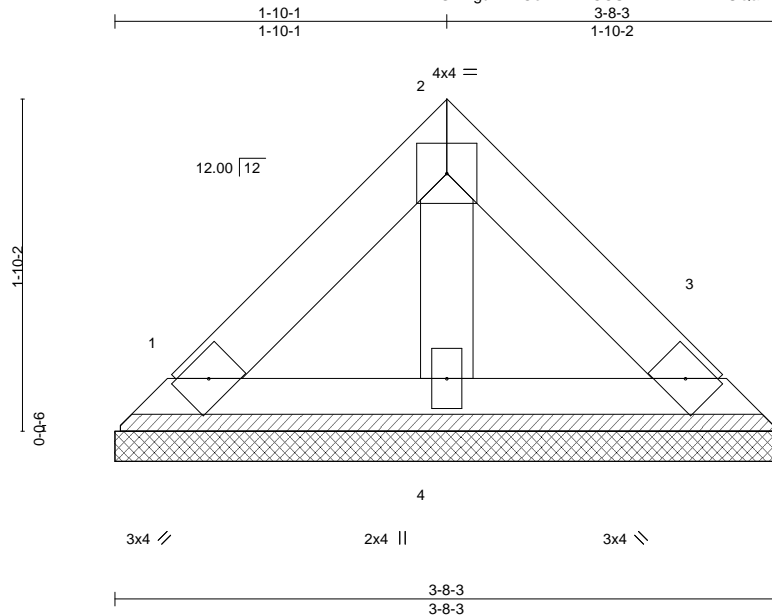

Scale: 1"=1'

LOADING (psf)	SPACING-	2-0-0	CSI.	DEFL.	in (loc)	l/defl	L/d	PLATES	GRIP	
TCLL 20.0	Plate Grip DOL	1.15	TC 0.03	Vert(LL)	n/a	-	n/a	999	MT20	244/190
TCDL 10.0	Lumber DOL	1.15	BC 0.02	Vert(CT)	n/a	-	n/a	999		
BCLL 0.0 *	Rep Stress Incr	YES	WB 0.01	Horz(CT)	0.00	3	n/a	n/a		
BCDL 10.0	Code IRC2015/TPI2014		Matrix-P						Weight: 13 lb	FT = 20%

LUMBER-

TOP CHORD 2x4 SP No.1
BOT CHORD 2x4 SP No.1
OTHERS 2x4 SP No.2

BRACING-

TOP CHORD Structural wood sheathing directly applied or 3-8-3 oc purlins.
BOT CHORD Rigid ceiling directly applied or 10-0-0 oc bracing.

REACTIONS.

(size) 1=3-8-3, 3=3-8-3, 4=3-8-3
Max Horz 1=36(LC 8)
Max Uplift 1=13(LC 13), 3=13(LC 13)
Max Grav 1=72(LC 1), 3=73(LC 1), 4=93(LC 1)

FORCES. (lb) - Max. Comp./Max. Ten. - All forces 250 (lb) or less except when shown.

NOTES-

- Unbalanced roof live loads have been considered for this design.
- Wind: ASCE 7-10; Vult=130mph Vasd=103mph; TCCL=6.0psf; BCCL=6.0psf; h=15ft; Cat. II; Exp C; Enclosed; MWFRS (envelope) and C-C Exterior(2) zone; C-C for members and forces & MWFRS for reactions shown; Lumber DOL=1.60 plate grip DOL=1.60
- Gable requires continuous bottom chord bearing.
- This truss has been designed for a 10.0 psf bottom chord live load nonconcurrent with any other live loads.
- * This truss has been designed for a live load of 30.0psf on the bottom chord in all areas where a rectangle 3-6-0 tall by 2-0-0 wide will fit between the bottom chord and any other members.
- Provide mechanical connection (by others) of truss to bearing plate capable of withstanding 100 lb uplift at joint(s) 1, 3.



December 2, 2021

WARNING - Verify design parameters and READ NOTES ON THIS AND INCLUDED MITEK REFERENCE PAGE MII-7473 rev. 5/19/2020 BEFORE USE.

Design valid for use only with MiTek® connectors. This design is based only upon parameters shown, and is for an individual building component, not a truss system. Before use, the building designer must verify the applicability of design parameters and properly incorporate this design into the overall building design. Bracing indicated is to prevent buckling of individual truss web and/or chord members only. Additional temporary and permanent bracing is always required for stability and to prevent collapse with possible personal injury and property damage. For general guidance regarding the fabrication, storage, delivery, erection and bracing of trusses and truss systems, see **ANSI/TPI1 Quality Criteria, DSB-89 and BCSI Building Component Safety Information** available from Truss Plate Institute, 2670 Crain Highway, Suite 203 Waldorf, MD 20601



818 Soundside Road
Edenton, NC 27932

Symbols

PLATE LOCATION AND ORIENTATION

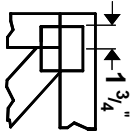

Center plate on joint unless x, y offsets are indicated. Dimensions are in ft-in-sixteenths. Apply plates to both sides of truss and fully embed teeth.

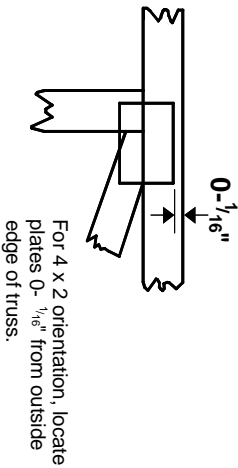

For 4 x 2 orientation, locate plates 0- $\frac{1}{16}$ " from outside edge of truss.

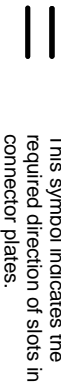

This symbol indicates the required direction of slots in connector plates.

PLATE SIZE

4 X 4

The first dimension is the plate width measured perpendicular to slots. Second dimension is the length parallel to slots.

LATERAL BRACING LOCATION



Indicated by symbol shown and/or by text in the bracing section of the output. Use T or I bracing if indicated.

BEARING

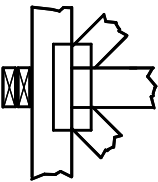

Indicates location where bearings (supports) occur. Icons vary but reaction section indicates joint number where bearings occur. Min size shown is for crushing only.

Industry Standards:

ANSI/TP1: National Design Specification for Metal Plate Connected Wood Truss Construction.
DSB-89: Design Standard for Bracing, Building Component Safety Information, Guide to Good Practice for Handling, Installing & Bracing of Metal Plate Connected Wood Trusses.

Numbering System

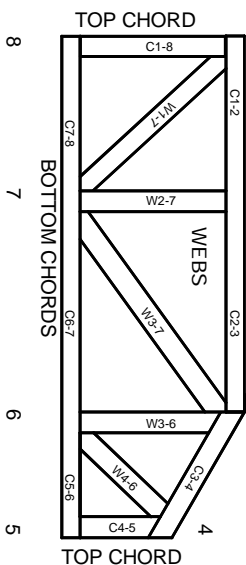

JOINTS ARE GENERALLY NUMBERED/LETTERED CLOCKWISE AROUND THE TRUSS STARTING AT THE JOINT FARTHEST TO THE LEFT.

CHORDS AND WEBS ARE IDENTIFIED BY END JOINT NUMBERS/LETTERS.

PRODUCT CODE APPROVALS

ICC-ES Reports:

ESR-1311, ESR-1352, ESR 1988
ER-3907, ESR-2362, ESR-1397, ESR-3282

Trusses are designed for wind loads in the plane of the truss unless otherwise shown.

Lumber design values are in accordance with ANSI/TP1 section 6.3 These truss designs rely on lumber values established by others.

© 2012 MITek® All Rights Reserved

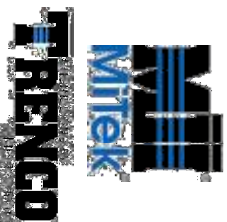

MITek Engineering Reference Sheet: Mill-7473 rev. 5/19/2020

General Safety Notes

Failure to Follow Could Cause Property Damage or Personal Injury

1. Additional stability bracing for truss system, e.g. diagonal or X-bracing, is always required. See BCSI.
2. Truss bracing must be designed by an engineer. For wide truss spacing, individual lateral braces themselves may require bracing, or alternative Tor I bracing should be considered.
3. Never exceed the design loading shown and never stack materials on inadequately braced trusses.
4. Provide copies of this truss design to the building designer, erection supervisor, property owner and all other interested parties.
5. Cut members to bear tightly against each other.
6. Place plates on each face of truss at each joint and embed fully. Knots and wane at joint locations are regulated by ANSI/TP1.
7. Design assumes trusses will be suitably protected from the environment in accord with ANSI/TP1.
8. Unless otherwise noted, moisture content of lumber shall not exceed 19% at time of fabrication.
9. Unless expressly noted, this design is not applicable for use with fire retardant, preservative treated, or green lumber.
10. Camber is a non-structural consideration and is the responsibility of truss fabricator. General practice is to camber for dead load deflection.
11. Plate type, size, orientation and location dimensions indicated are minimum plating requirements.
12. Lumber used shall be of the species and size, and in all respects, equal to or better than that specified.
13. Top chords must be sheathed or purlins provided at spacing indicated on design.
14. Bottom chords require lateral bracing at 10 ft. spacing, or less, if no ceiling is installed, unless otherwise noted.
15. Connections not shown are the responsibility of others.
16. Do not cut or alter truss member or plate without prior approval of an engineer.
17. Install and load vertically unless indicated otherwise.
18. Use of green or treated lumber may pose unacceptable environmental, health or performance risks. Consult with project engineer before use.
19. Review all portions of this design (front, back, words and pictures) before use. Reviewing pictures alone is not sufficient.
20. Design assumes manufacture in accordance with ANSI/TP1 Quality Criteria.
21. The design does not take into account any dynamic or other loads other than those expressly stated.