

RONALD LYNN NORRIS  
Deed Book 1476, Page 87  
Map# 2001-153

CURVE ARC LENGTH	RADIUS	DELTA ANGLE	CHORD BEARING	CHORD LENGTH
C1 14.92'	343.67'	229°13'	S 39°02'43" W	14.92'

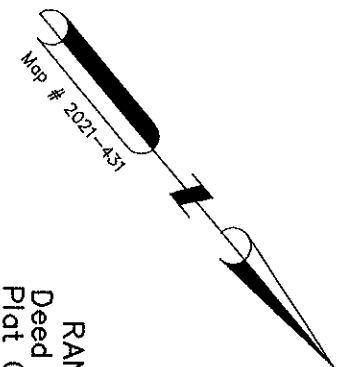

RANDY LEE ANDERSON  
Deed Book 875, Page 670  
Plat Cabinet D, Slide 60-B

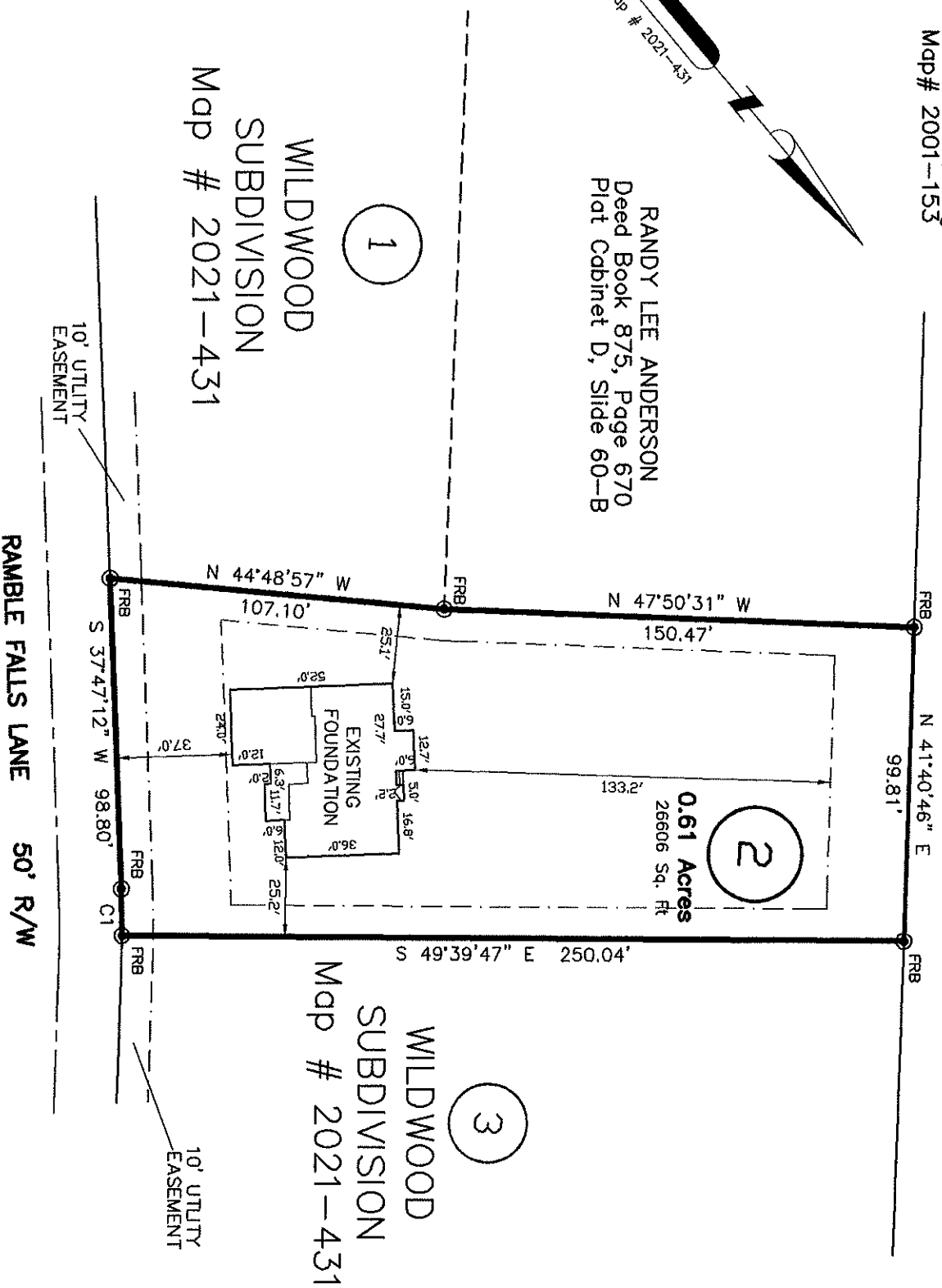

WILDWOOD  
SUBDIVISION  
Map # 2021-431

WILDWOOD  
SUBDIVISION  
Map # 2021-431

RAMBLE FALLS LANE 50' R/W

**NOTES:**

This property does not appear to be located within 2000 feet of N. C. Grid Monumentation.

All measurements shown are horizontal ground measurements unless otherwise noted.

Area calculated by computer.

Set #4 rebar at all corners unless otherwise indicated.

Adjoining References are From the County GIS Office and other sources and May Not Have Been Verified by this Office.

**DEED REFERENCE:**

Deed Book 4159, Page 1315  
Map # 2021-431

**MINIMUM SETBACK REQUIREMENT**

Front -----35'  
Side-----10'  
Rear-----25'

**LEGEND:**

- FRS..... Found Iron Stake
- FRP..... Found Iron Pipe
- SIP..... Set Iron Pipe
- FOM..... Found Concrete Monument
- FPK..... Found P.K. Nail
- PKS..... Set P.K. Nail
- FRB..... Found Rebar
- SRB..... Set Rebar
- R/W..... Right of Way
- C..... Centerline
- CP..... Computed Point
- FRRS..... Found Railroad Spike
- SRRS..... Set Railroad Spike
- AXF..... Found Axle
- FLK..... Found Lightwood Knot

**LINE LEGEND:**

- Subject Tract Surveyed
- Subject Tract Not Surveyed
- Minimum Setback Line
- Easement Line
- Road Centerline
- Surveyed Lines, R/W or Tie Line
- Not to Scale

This is to certify that I have Consulted the Federal Insurance Administration Flood Hazard Boundary Maps and found that the above property described IS NOT located in a special flood hazard area.  
Map # 3720058800J Panel: 0588 Date: 10/3/2006

NORTH CAROLINA  
HARNETT COUNTY

I, J. Scott Walker, a Professional Land Surveyor, certify that this plat was drawn under my supervision from an actual survey made under my supervision (deed description recorded per deed references as stated on map), that the ratio of precision as calculated by latitude and departures is 1/10000+, that the boundaries not surveyed are shown as broken lines plotted from information as shown on map, Witness my original signature, registration number, and seal this 26th day of September, A.D., 2022.

*J. Scott Walker*  
Surveyor  
L-4332  
Registration Number

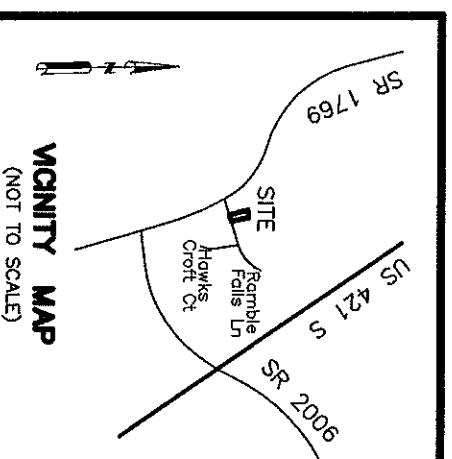

SURVEY BY:  
**J. SCOTT WALKER, PLS**  
835 ABATTOIR RD, COATS NC 27521  
(910) 897-5753

TOWNSHIP: GROVE  
COUNTY: HARNETT  
STATE: NORTH CAROLINA  
ZONE: R-30

FOUNDATION SURVEY FOR:  
**FREEDOM CONSTRUCTORS, INC**  
OF DUNN  
P.O. Box 608, Dunn, NC 28334  
**WILDWOOD SUBDIVISION**  
LOT 2

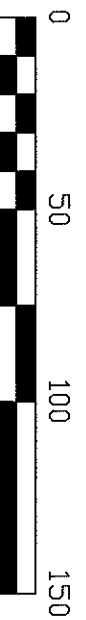

SCALE: 1" = 50"

1773-7fnd

PIN: 0588-67-2066.000

PID: 070588 0077 02

SEPTEMBER 26, 2022