

I, MICHAEL P. GRIFFIN, certify that under my direction and supervision this map was drawn from an actual field survey; that the error of closure of the survey as calculated by coordinates is 1: 10,000+; that the area shown hereon was calculated by coordinates.

Witness my hand and seal this day of MONTH 2022.

BK 2022 P55 203-205  
HARNETT CO. REGISTRY

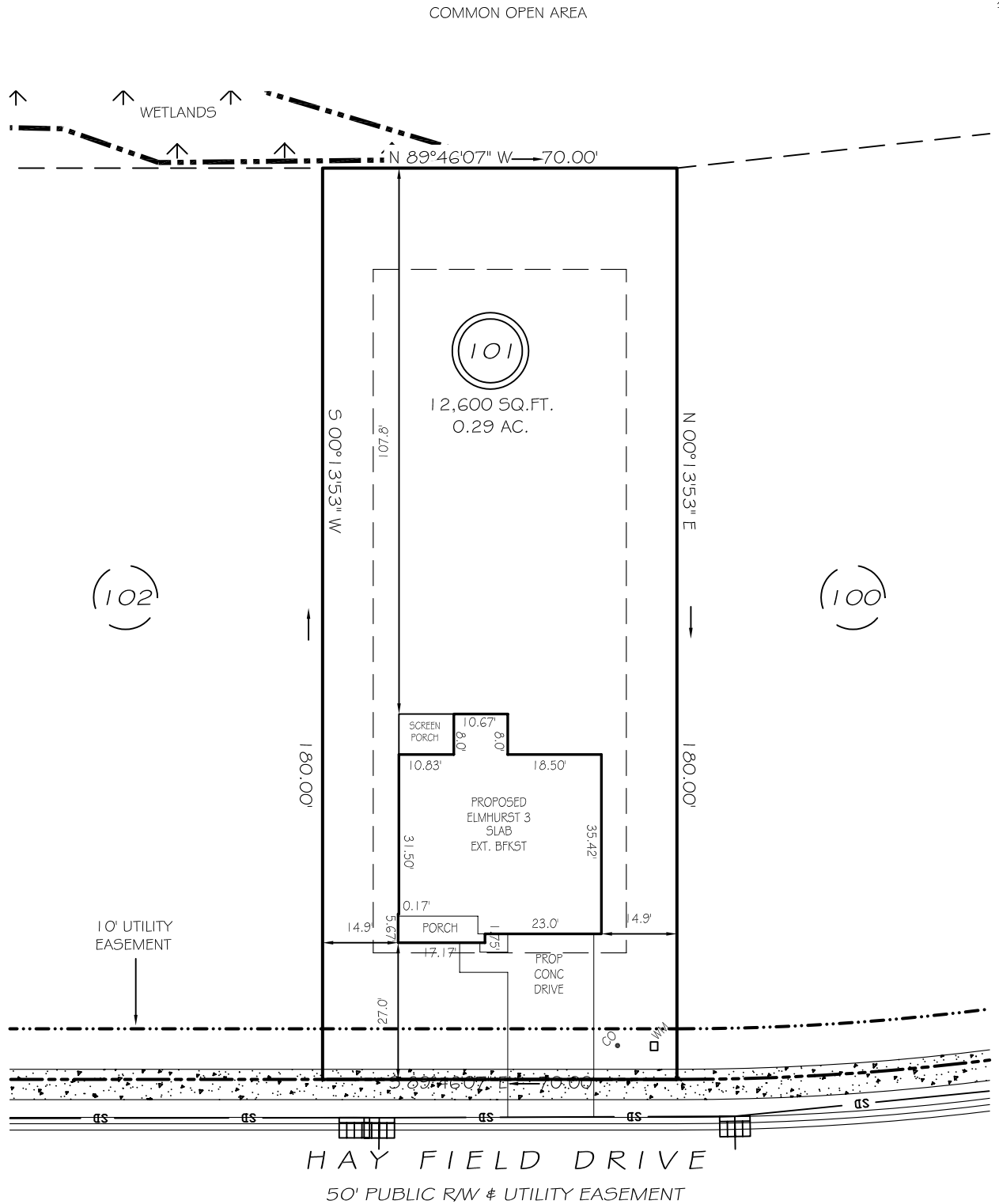

SETBACKS

FRONT	25'
REAR	20'
SIDE	10'
CORNER SIDE	20'

LEGEND

EIP	EXISTING IRON PIPE	FES	FLARED END SECTION
IPS	IRON PIPE SET	WM	WATER METER
R/W	RIGHT OF WAY	CO	CLEAN OUT
N/F	NOW OR FORMERLY	FH	FIRE HYDRANT
EIS	EXISTING IRON STAKE	CB	CATCH BASIN

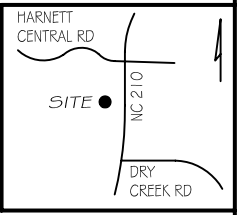

**P R E L I M I N A R Y**  
NOT FOR RECORDATION,  
SALES OR CONVEYANCE

**GLS** GRIFFIN LAND SURVEYING, INC.  
P. O. BOX 148  
FUQUAY-VARINA, NC 27526  
(919) - 567 - 1963

**PLOT PLAN**  
FOR  
**DAN RYAN BUILDERS**  
**THE FARM AT**  
**NEILLS CREEK**  
**LOT 101**  
HAY FIELD DRIVE  
NORTH CAROLINA  
HARNETT COUNTY NEILL'S CREEK TWSHP

DRAWN BY <b>NMF</b>	DATE <b>5/23/22</b>
CHECKED BY <b>MPG</b>	SCALE <b>1" = 30'</b>