

THIS IS TO CERTIFY THAT ON THE 28th DAY OF JUNE 2022 AN ACTUAL SURVEY WAS DONE UNDER MY SUPERVISION OF THE PROPERTY SHOWN HEREON, THIS MAP IS NOT INTENDED TO MEET GS 47-30 RECORDING REQUIREMENTS.

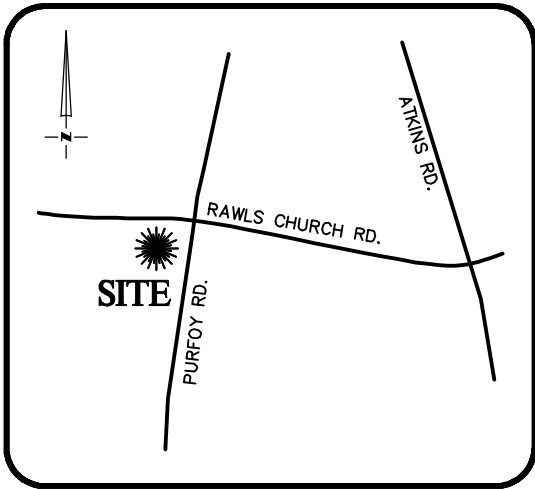

**VICINITY MAP**  
Not To Scale

SIGNED \_\_\_\_\_

DEAN M. RHOADS, PLS (L-4679)

**LEGEND**

- PROPERTY LINE
- ADJACENT PROPERTY LINES
- CLOSURE EXCEEDS 1 INCH IN 10,000 FT.
- IPS ● - IRON PIN SET
- EIP ○ - EXISTING IRON PIPE
- CP ○ - COMPUTED POINT
- DB - DEED BOOK
- PB - BOOK OF MAPS/PLAT BOOK
- PG - PAGE
- #90 STREET ADDRESS



15' PERIMETER BUFFER (TYP)

OPEN SPACE

SETBACKS; (PB 2021, 567)

FRONT-35'  
REAR -20'  
SIDE-10'  
CORNER LOT SIDE - 10'

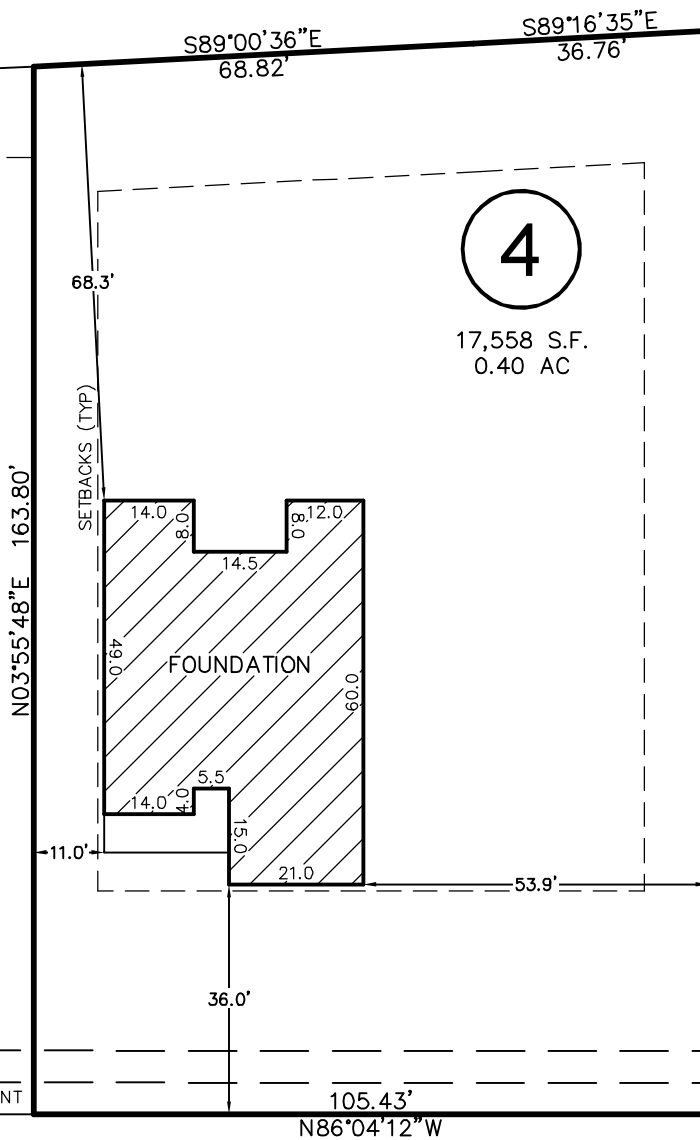

PB 2021, PG 567-571

5

3

5' PUBLIC UTILITY EASEMENT

20' STORM DRAINAGE EASEMENT  
10' STREET TREE MAINTENANCE EASEMENT  
SIDEWALK

**LAMBERT LANE**  
50' PUBLIC R/W & UTILITY EASEMENT

THIS PROPERTY MAY BE SUBJECT TO ANY AND ALL APPLICABLE DEED RESTRICTIONS, EASEMENTS, RIGHT-OF-WAY, UTILITIES AND RESTRICTIVE COVENANTS WHICH MAY BE OF RECORD OR IMPLIED

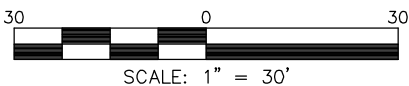

**FOUNDATION SURVEY**

FOR  
#90 LAMBERT LANE  
LOT 4, PURFOY PLACE SUBDIVISION

Hector's Creek Township, Harnett County, North Carolina

PROPERTY OF: TRIANGLE BUILDING & PROPERTIES

MAP BOOK 2021 PAGE 567-571 DEED REFERENCE \_\_\_\_\_ PAGE \_\_\_\_\_

**RESIDENTIAL  
LAND SERVICES, PLLC.**

1917 Evans Road  
Cary, North Carolina 27513  
Phone (919) 378-9316  
Firm License # P-0873

DRAWN BY: JLS

DATE: JUNE 28, 2022