

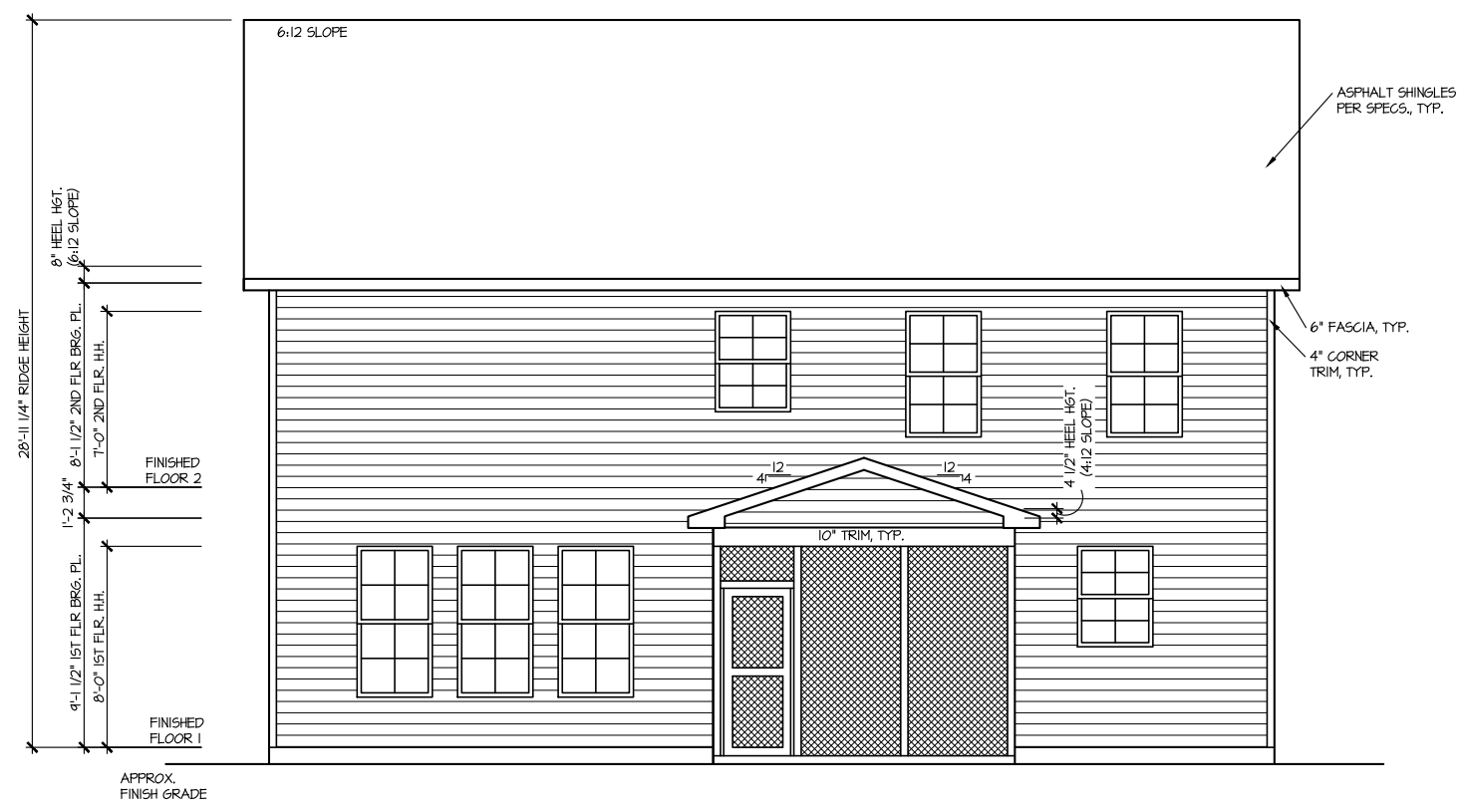



**FRONT ELEVATION 5**  
SCALE: 1/8" = 1'-0"



**REAR ELEVATION 5**  
SCALE: 1/8" = 1'-0"

MASTER PLAN INFORMATION	
REVISION	UPDATED DATE
R2	03-06-19
	02-17-22

DRAWN BY:	ITS
DATE:	03/21/2022
PLAN NO.	2695

HOUSE NAME:	DRAYTON
DRAWING TITLE	FRONT & REAR ELEVATIONS

SHEET No.	A.I.
-----------	------

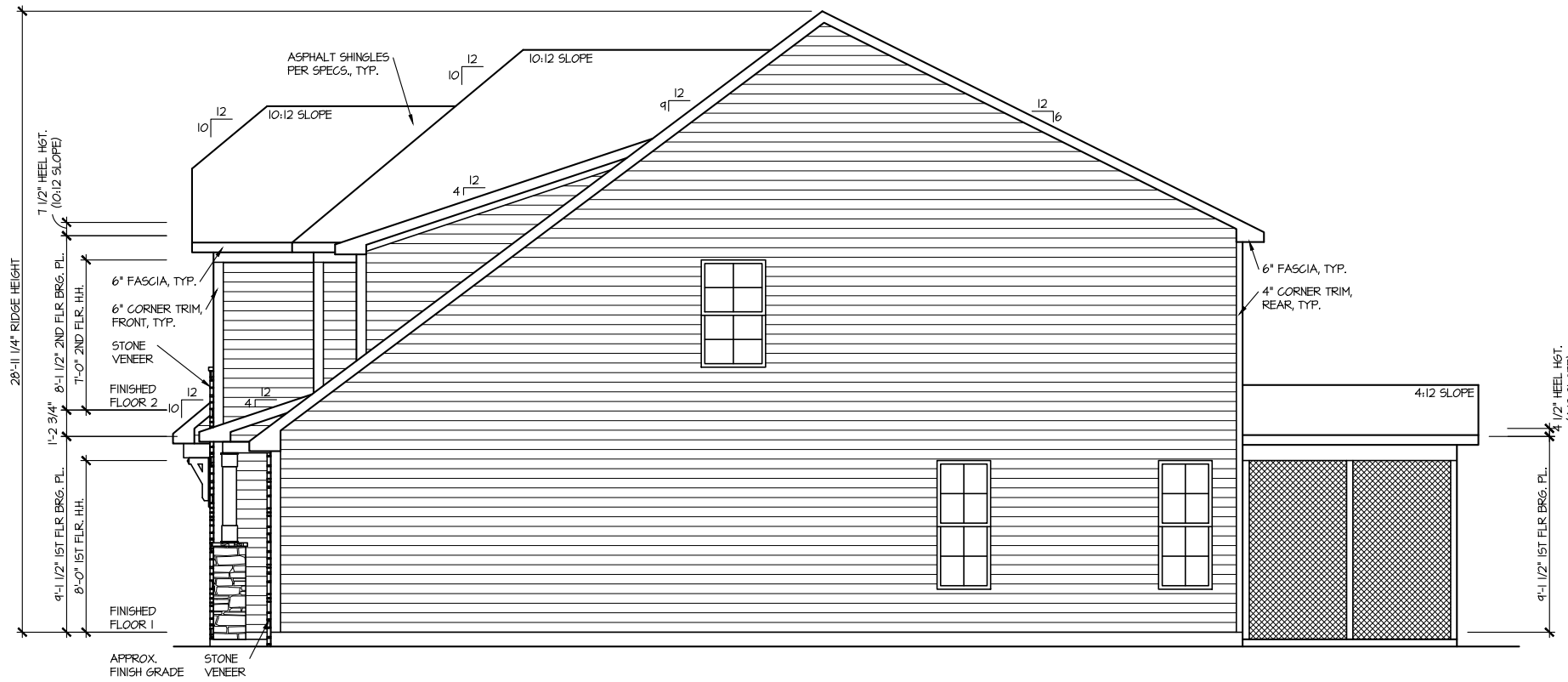

RIGHT ELEVATION 5

SCALE: 1/8" = 1'-0"

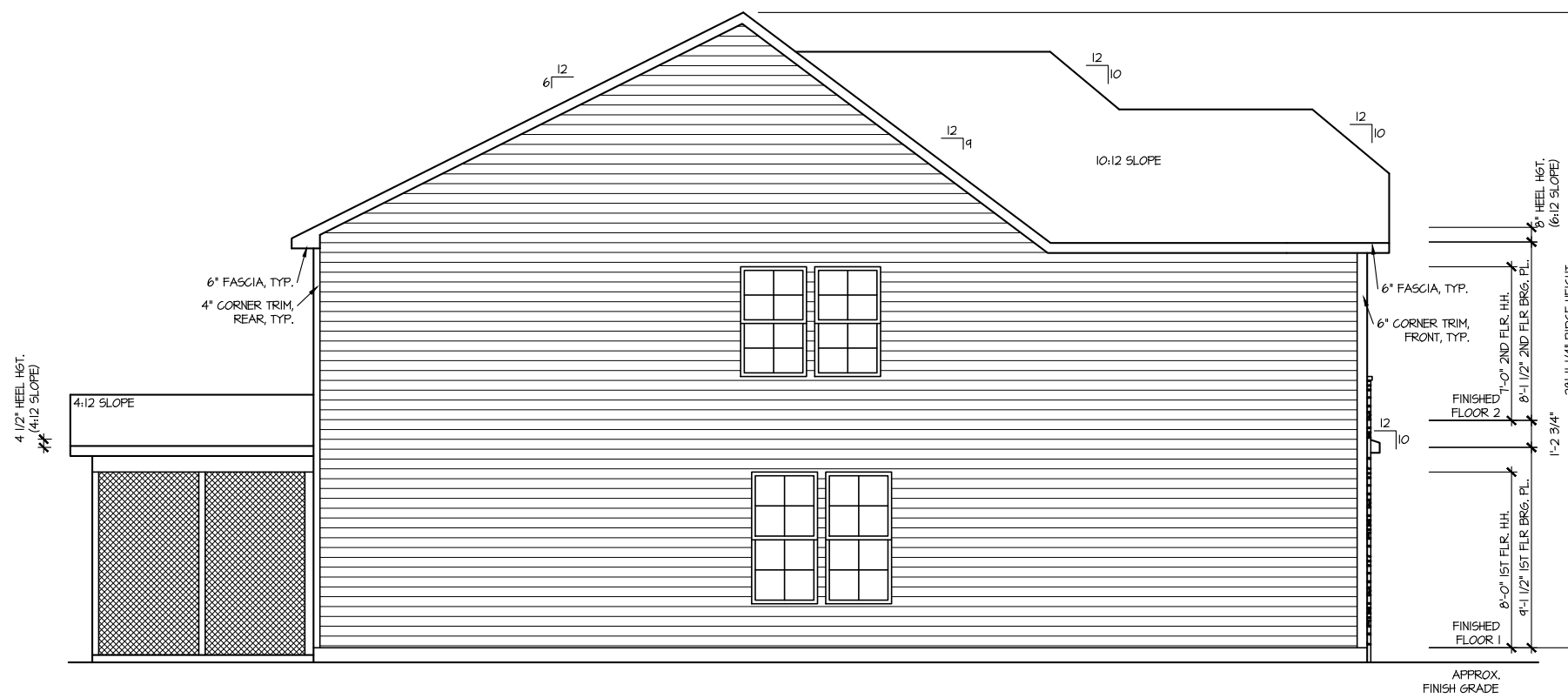

LEFT ELEVATION 5

SCALE: 1/8" = 1'-0"

MASTER PLAN INFORMATION	
REVISION	DATE
R2	03-06-19
	02-17-22

DRAWN BY:	ITS
DATE:	03/21/2022
PLAN NO.	2695

DRB  
DRB GROUP  
DRB  
FIELDING  
DRAYTON  
BUILDERS

HOUSE NAME:	DRAYTON
DRAWING TITLE	RIGHT & LEFT ELEVATIONS

SHEET No.	A1.2
-----------	------



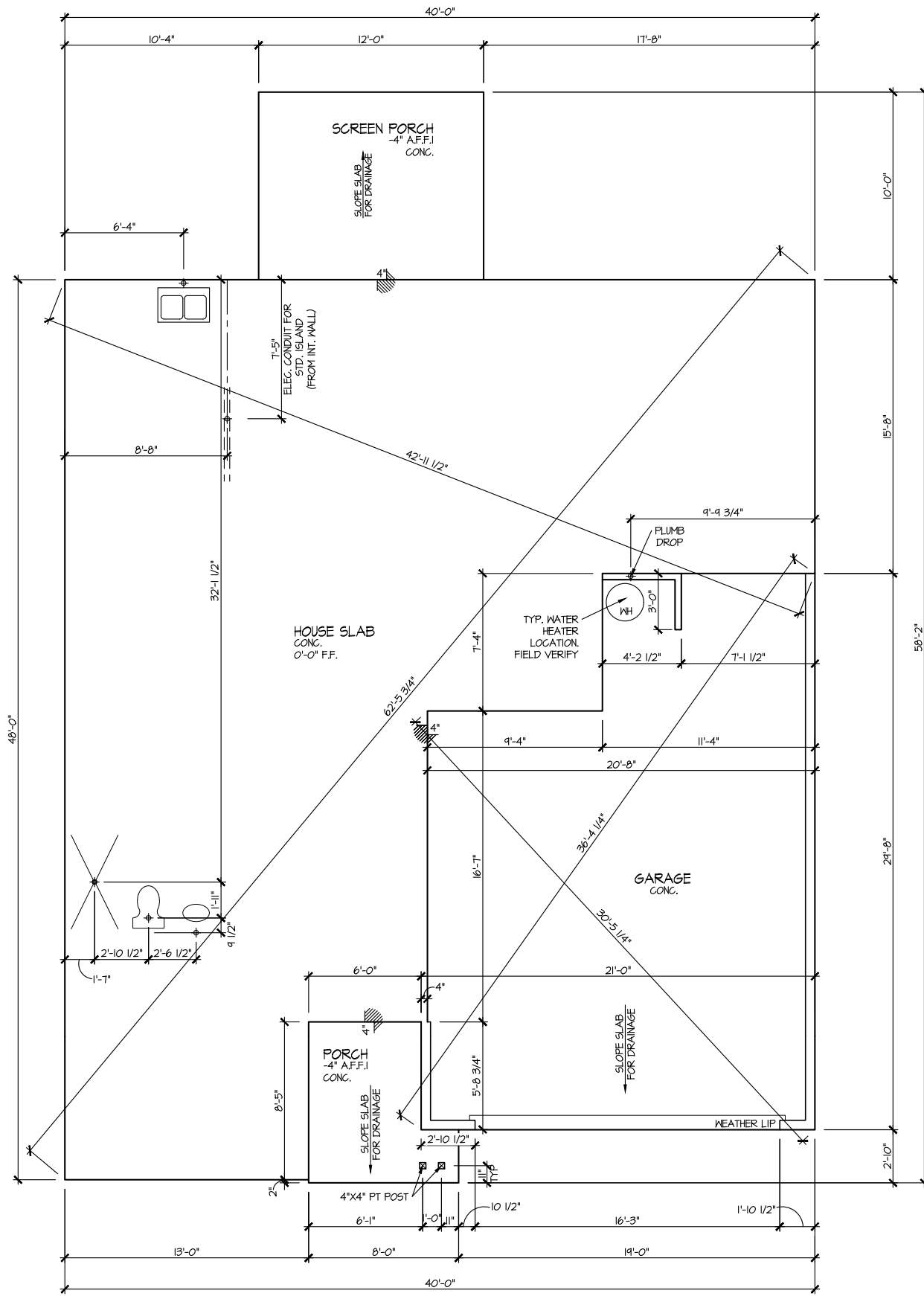

ELEVATION 5  
SLAB PLAN  
SCALE: 1/8" = 1'-0"

MASTER PLAN INFORMATION

REVISION	DATE	UPDATED DATE
R2	03-06-19	02-17-22

DRAWN BY:  
ITS  
DATE:  
03/21/2022  
PLAN NO.  
2695



HOUSE NAME:  
**DRAYTON**  
DRAWING TITLE  
SLAB PLAN

SHEET No.  
**A2.1**

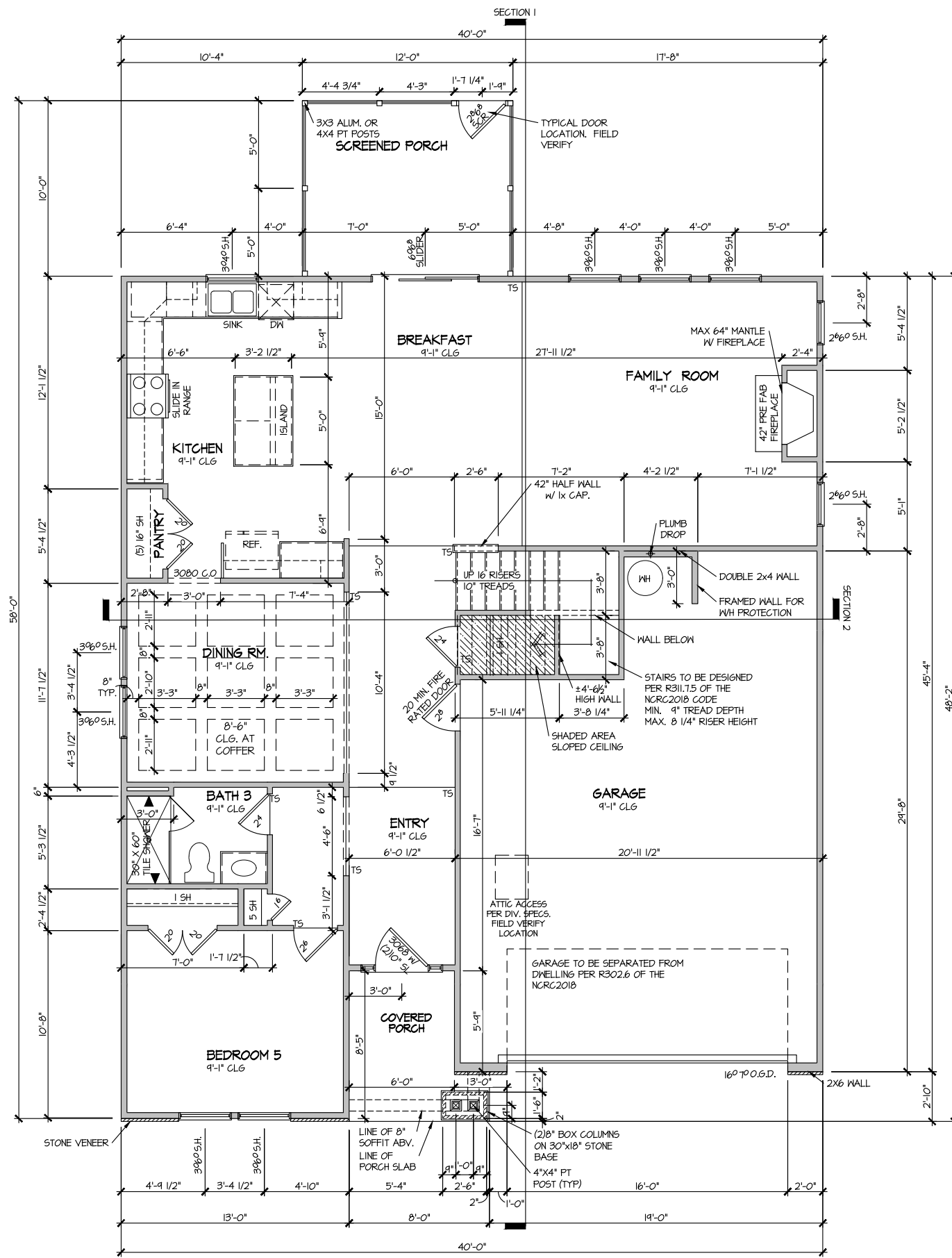

ELEVATION 5  
 FIRST FLOOR PLAN  
 SCALE: 1/8" = 1'-0"

MASTER PLAN INFORMATION	
REVISION	DATE
R2	03-06-19
UPDATED DATE	02-17-22

DRAWN BY:  
 ITS  
 DATE:  
 03/21/2022  
 PLAN NO.  
 2695

DRB  
 DRB GROUP  
 DRB Coastal  
 FIELDING  
 DAN RYAN  
 DIVISION

HOUSE NAME:  
 DRAYTON  
 DRAWING TITLE  
 FIRST FLOOR PLAN

SHEET No.  
 A3.1

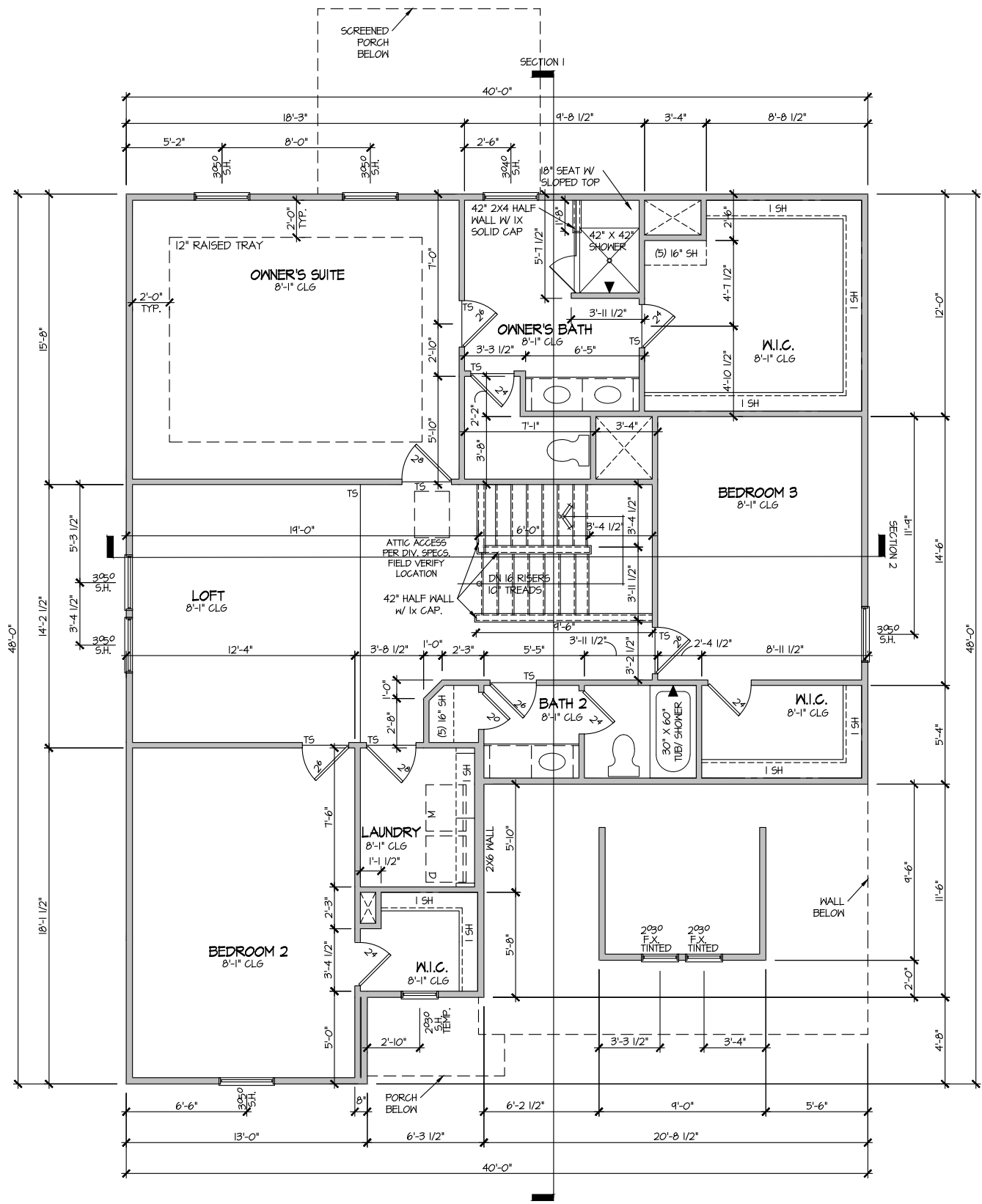

ELEVATION 5  
**SECOND FLOOR PLAN**  
 SCALE: 1/8" = 1'-0"

MASTER PLAN INFORMATION	
REVISION	DATE
R2	03-06-19
	02-17-22

DRAWN BY:	ITS
DATE:	03/21/2022
PLAN NO.	2695

DRB GROUP  
 DRB GROUP  
 FIELDING  
 DRB Coastal  
 DAN RYAN DIVISION

HOUSE NAME:	DRAYTON
DRAWING TITLE	SECOND FLOOR PLAN

SHEET No.	A3.2
-----------	------

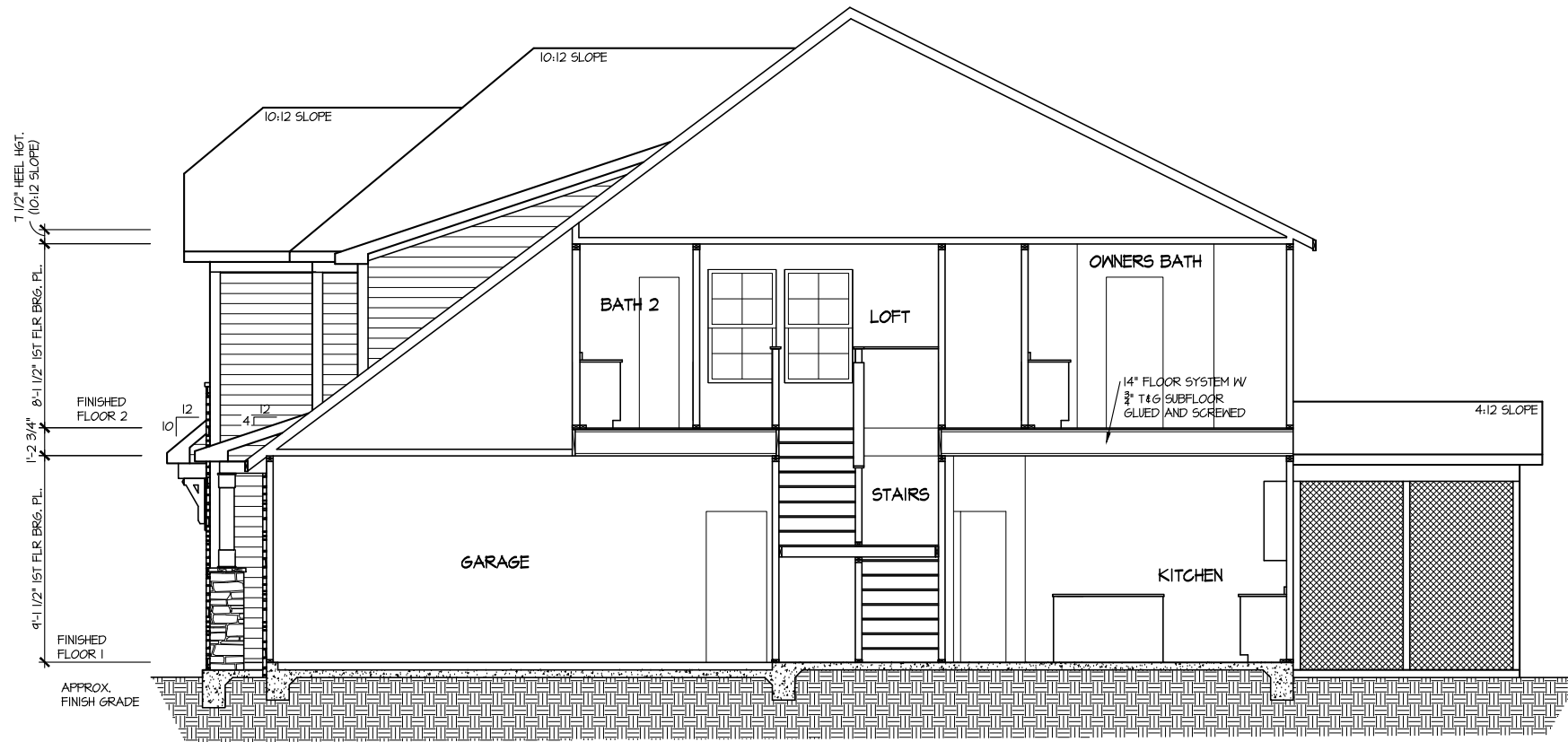

**SECTION 1**

SCALE: 1/8" = 1'-0"

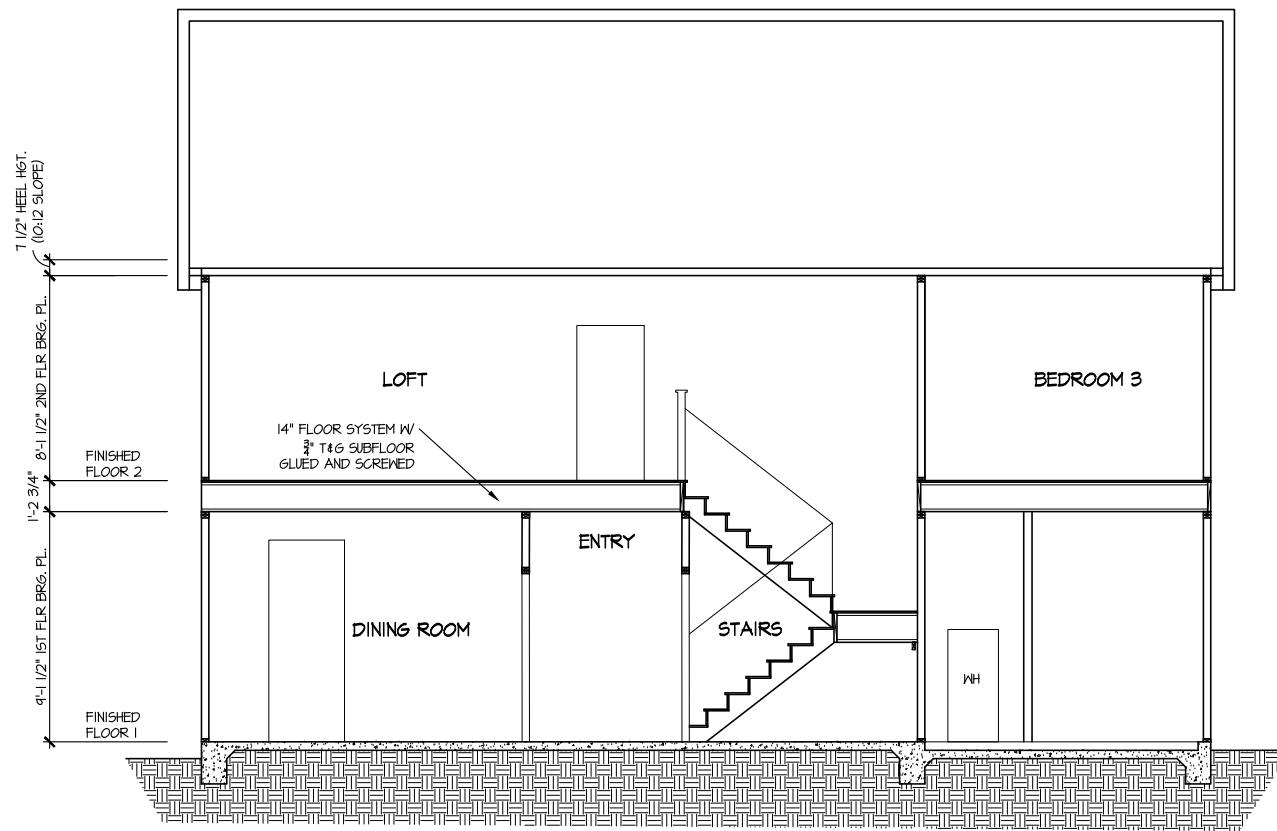

**SECTION 2**

SCALE: 1/8" = 1'-0"

MASTER PLAN INFORMATION	
REVISION	DATE
R2	03-06-19
UPDATED DATE	02-17-22

DRAWN BY:	ITS
DATE:	03/21/2022
PLAN NO.	2695





HOUSE NAME:	DRAYTON
DRAWING TITLE	BUILDING SECTION

SHEET No.	A4.1
-----------	------



**ELECTRICAL LEGEND**

- Ⓢ SINGLE POLE SWITCH
- Ⓢ<sub>3</sub> THREE WAY SWITCH
- Ⓢ<sub>4</sub> FOUR WAY SWITCH
- ⓈⓈ DUPLEX AFCI RECEPTACLE
- ⓈⓈ<sub>B</sub> DUPLEX AFCI RECEPTACLE - BOTTOM HALF SWITCHED
- ⓈⓈ<sub>F</sub> DUPLEX AFCI RECEPTACLE - FLOOR MOUNTED
- 220V Ⓢ RECEPTACLE - 220V
- ⓈⓈ<sub>GFI</sub> DUPLEX AFCI RECEPTACLE - GFI
- ⓈⓈ<sub>WP/GFI</sub> DUPLEX AFCI RECEPTACLE - WATERPROOF GFI
- ⓈⓈ<sub>SD</sub> SMOKE DETECTOR - WIRED IN SERIES
- ⓈⓈ<sub>EFM</sub> EXHAUST FAN MOTOR
- ⓈⓈ<sub>CO</sub> CO DETECTOR
- ⓈⓈ<sub>DC</sub> DOOR CHIME
- ⓈⓈ<sub>LM</sub> LIGHT FIXTURE - WALL MOUNTED
- ⓈⓈ<sub>CM</sub> LIGHT FIXTURE - CEILING MOUNTED
- ⓈⓈ<sub>RC</sub> LIGHT FIXTURE - RECESSED CAN
- ⓈⓈ<sub>LSM</sub> LIGHT FIXTURE - LED SURFACE MOUNTED
- ⓈⓈ<sub>LED</sub> LED
- ⓈⓈ<sub>PL</sub> FULLCHAIN LAMPHOLDER
- ⓈⓈ<sub>K</sub> KEYLESS LAMPHOLDER

NOTE: ALL ELECTRICAL WORK SHALL CONFORM TO THE REQUIREMENTS OF THE ADOPTED VERSION OF THE NATIONAL ELECTRICAL CODE, THE LOCAL POWER COMPANY AND TO ALL APPLICABLE LOCAL REGULATIONS.

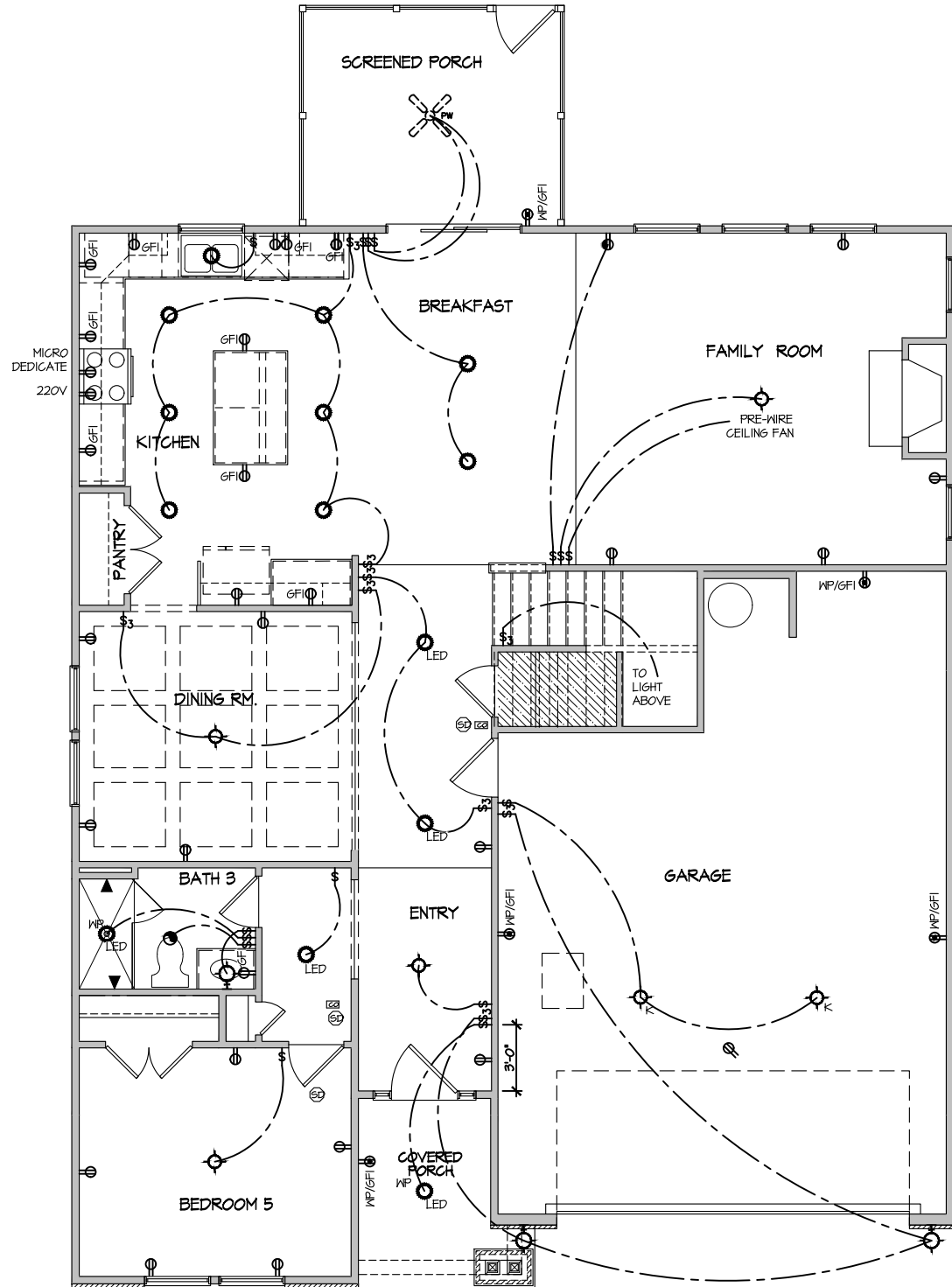

MASTER PLAN INFORMATION		UPDATED DATE
REVISION	DATE	02-17-22
R2	03-06-19	

DRAWN BY:	ITS
DATE:	03/21/2022
PLAN NO.	2695



**DRB GROUP**



**DAN RYAN BUILDERS**



**DRB Coastal FIELDING**

HOUSE NAME:  
**DRAYTON**

DRAWING TITLE  
**FIRST FLOOR ELECTRICAL**

SHEET No.  
**E.1**

**ELECTRICAL PLAN**  
**FIRST FLOOR - ELEV. 5**

SCALE: 1/8" = 1'-0"

**ELECTRICAL LEGEND**

- Ⓢ SINGLE POLE SWITCH
- Ⓢ<sub>3</sub> THREE WAY SWITCH
- Ⓢ<sub>4</sub> FOUR WAY SWITCH
- ⓈⓈ DUPLEX AFCI RECEPTACLE
- ⓈⓈ<sub>B</sub> DUPLEX AFCI RECEPTACLE - BOTTOM HALF SWITCHED
- ⓈⓈ<sub>F</sub> DUPLEX AFCI RECEPTACLE - FLOOR MOUNTED
- 220V Ⓢ RECEPTACLE - 220V
- ⓈⓈ<sub>GFI</sub> DUPLEX AFCI RECEPTACLE - GFI
- ⓈⓈ<sub>WP/GFI</sub> DUPLEX AFCI RECEPTACLE - WATERPROOF GFI
- ⓈⓈ<sub>SD</sub> SMOKE DETECTOR - WIRED IN SERIES
- ⓈⓈ<sub>EF</sub> EXHAUST FAN MOTOR
- ⓈⓈ<sub>CO</sub> CO DETECTOR
- ⓈⓈ<sub>DC</sub> DOOR CHIME
- ⓈⓈ<sub>L</sub> LIGHT FIXTURE - WALL MOUNTED
- ⓈⓈ<sub>C</sub> LIGHT FIXTURE - CEILING MOUNTED
- ⓈⓈ<sub>R</sub> LIGHT FIXTURE - RECESSED CAN
- ⓈⓈ<sub>LED</sub> LIGHT FIXTURE - LED SURFACE MOUNTED
- ⓈⓈ<sub>FL</sub> FULLCHAIN LAMPHOLDER
- ⓈⓈ<sub>K</sub> KEYLESS LAMPHOLDER

NOTE: ALL ELECTRICAL WORK SHALL CONFORM TO THE REQUIREMENTS OF THE ADOPTED VERSION OF THE NATIONAL ELECTRICAL CODE, THE LOCAL POWER COMPANY AND TO ALL APPLICABLE LOCAL REGULATIONS.

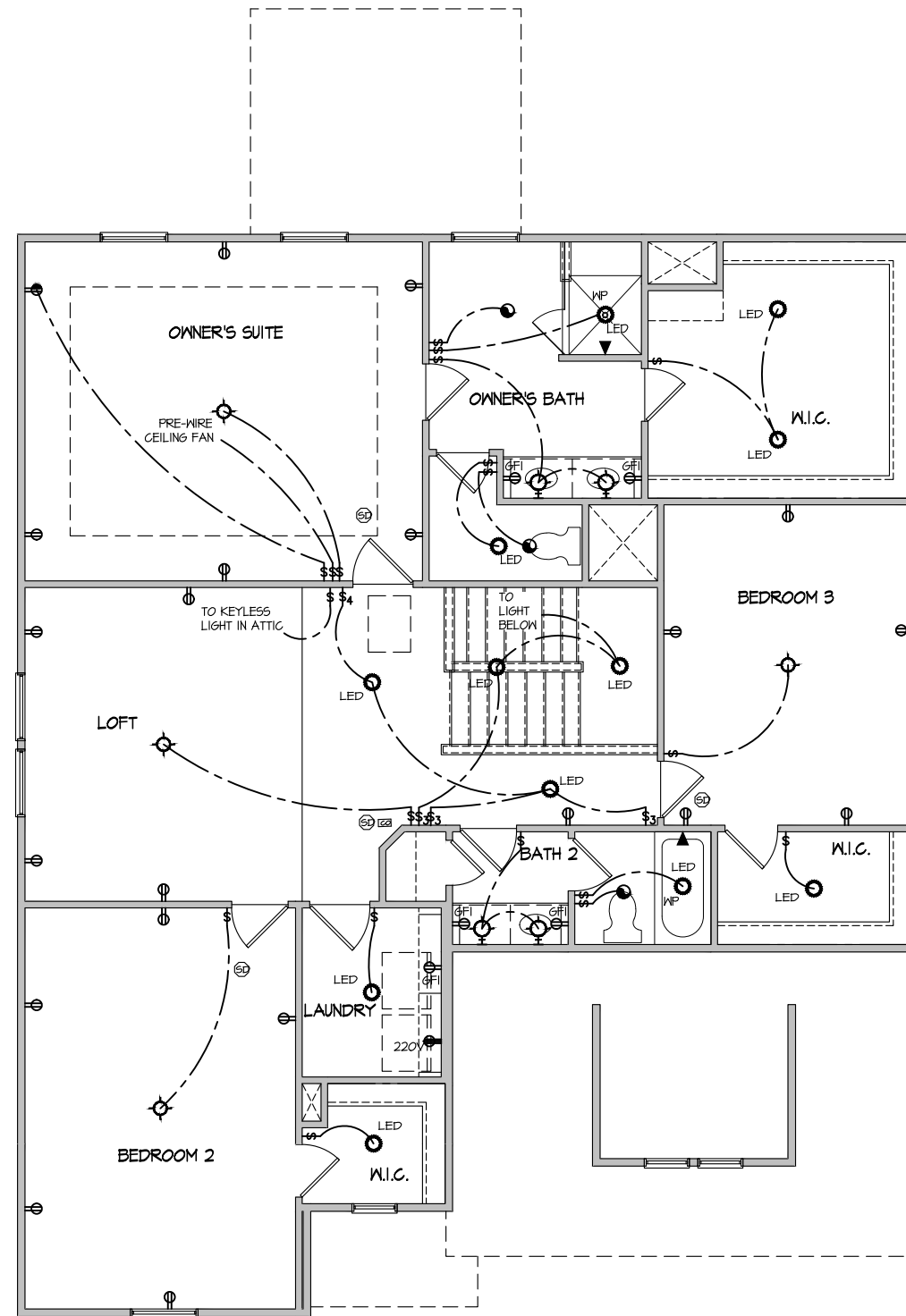

MASTER PLAN INFORMATION

REVISION	DATE	UPDATED DATE
R2	03-06-19	02-17-22

DRAWN BY: ITS

DATE: 03/21/2022

PLAN NO. 2695



HOUSE NAME: DRAYTON  
DRAWING TITLE: SECOND FLOOR ELECTRICAL

SHEET No.

E1.2

ELECTRICAL PLAN  
SECOND FLOOR - ELEV. 5  
SCALE: 1/8" = 1'-0"

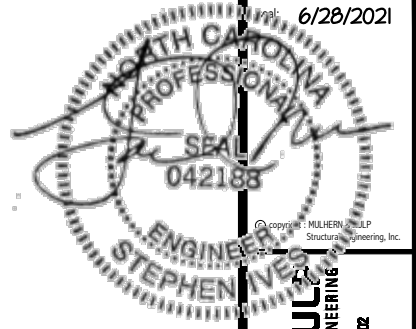

MULHERN+KULP  
RESIDENTIAL STRUCTURAL ENGINEERING  
300 Drayton Ave., Building 4 - Asheville, PA 18002  
P 215-646-8071 - mulhern@mkp.com



MSX project number:

126-21020

project mgr: JTR

drawn by: KL

issue date: 06-12-21

REVISIONS:

date: initial:



FOUNDATION PLANS  
DRAYTON  
RALEIGH, NC

sheet:

SO.0

### GENERAL STRUCTURAL NOTES

#### FOUNDATION

- DESIGN IS BASED ON 2018 NORTH CAROLINA STATE BUILDING CODE: RESIDENTIAL CODE.
- FOOTING DESIGN - 2,000 PSF ALLOWABLE SOIL BEARING PRESSURE IS ASSUMED. BUILDER/CONTRACTOR MUST VERIFY.
- FASTEN 2x4/6 SILL PLATES TO FND WITH A MINIMUM OF 2 ANCHORS PER PLATE, 12" MAX. FROM PLATE ENDS - UTILIZING:
  - 1/2" DIA. ANCHOR BOLTS @ 6'-0" O.C., T" MIN. EMBEDMENT (CONC), 15" MIN. EMBEDMENT (CMU)
  - SIMPSON MASA ANCHOR STRAPS @ 6'-0" O.C. (CONC)
  - SIMPSON MAB23 ANCHOR STRAPS @ 2'-8" O.C. (CMU)
- (REFER TO DETAILS FOR 10' TALL WALL ANCHOR REQUIREMENTS)
- ALL LUMBER EXPOSED TO WEATHER OR IN CONTACT W/ CONCRETE OR CMU SHALL BE PRESERVATIVE TREATED SOUTHERN PINE #2.
- BUILDER TO VERIFY CORROSION-RESISTANCE COMPATIBILITY OF HARDWARE & FASTENERS IN CONTACT W/ PRESERVATIVE-TREATED WOOD. CONTACT LUMBER & HARDWARE SUPPLIERS TO COORD.
- BASEMENT INTERIOR BEARING WALLS & EXTERIOR WALK-OUT BASEMENT WALLS SHALL BE 2x6 @ 16" O.C. SFF OR SYP, "STUD" GRADE OR BETTER.
- CONCRETE DESIGN BASED ON ACI 318. CONCRETE SHALL ATTAIN THE FOLLOWING MIN. COMPRESSIVE STRENGTHS IN 28 DAYS, UNO.:
  - f'c = 4,000 psi ..... FOUNDATION WALLS
  - 2,500 psi ..... FOOTINGS & INTERIOR SLABS ON GRADE
  - 3,000 psi ..... GARAGE & EXTERIOR SLABS ON GRADE
  - fy = 60,000 psi
- BASEMENT FOUNDATION WALL DESIGN BASED ON:
  - 9' OR 10' HEIGHT (AS NOTED ON PLANS)
  - TALLER WALLS MUST BE ENGINEERED.
  - NOMINAL WIDTH (1/2") FOR 10" THICK WALL.
- BASEMENT WALL DESIGN IS BASED ON 60 PCF BACKFILL SOIL TYPE CLASSIFICATIONS (SC, ML-CL, OR CL).
- BASEMENT WALLS SHALL BE BRACED, PRIOR TO BACKFILLING, BY ADEQUATE TEMPORARY BRACING OR INSTALL 1st FLOOR DECK.
- PROVIDE (2) #5 BARS AROUND ALL SIDES OF OPENINGS IN CONCRETE BSMT. FND. WALL WITH 2" CLEAR. REINFORCEMENT SHALL EXTEND 12" PAST CORNER OF OPENING IN ALL DIRECTIONS.
  - FOR OPENINGS UP TO 36", PROVIDE MINIMUM 10" CONCRETE DEPTH OVER OPENING OR (3)2x10 W/ (2)2x6 JACK STUDS, UNO.
  - LARGER OPENINGS SHALL BE PER PLAN.
- ALL CONCRETE EXPOSED TO THE WEATHER SHALL NOT HAVE LESS THAN 5% OR MORE THAN 1% AIR ENTRAINMENT.
- ALL FOOTINGS SHALL BEAR AT LEAST 12" BELOW FINISH GRADE.
- FOOTINGS AND SLABS ON GRADE SHALL BEAR ON VIRGIN SOIL OR 95% COMPACTED FILL.
- PROVIDE CONTROL JOINTS AT ALL INSIDE CORNERS OF SLAB EDGES, AND OTHER LOCATIONS WHERE SLAB CRACKS ARE LIKELY TO DEVELOP.
  - JOINTS SHALL BE LOCATED @ 10'-0" O.C. (RECOMMENDED) OR 15'-0" O.C. (MAXIMUM)
  - JOINT BRID PATTERN SHALL BE AS CLOSE TO SQUARES AS POSSIBLE (1:1 RATIO), WITH A MAXIMUM OF 1:1.5 RATIO
  - CONTROL JOINTS SHALL NOT BE INSTALLED IN STRUCTURAL SLABS
- CONCRETE MASONRY UNITS (CMU) SHALL BE ASTM C90 WITH A MIN. COMPRESSIVE STRENGTH OF 1900 psi (F'm=1500 psi). MORTAR SHALL BE ASTM C270, TYPE S. CMU DESIGN PER ACI 530 & 530.1.
- CMU FOUNDATION WALLS SHALL HAVE "DUR-O-WALL" HORIZONTAL JOINT REINFORCEMENT (OR EQUAL) - 9 GA. MINIMUM @ 16" O.C.
- PROVIDE 2x8 x 16" LONG P.T. PLATE ON TOP OF ALL CRAWL SPACE PIERS. ALL PIERS SHALL BE GROUTED SOLID.
- PROVIDE 2x6 P.T. PLATE ON INTERIOR CRAWL SPACE WALLS, FASTENED PER ANCHORAGE SPECIFICATION NOTED ABOVE.
- DIMENSIONS BY OTHERS, BUILDER TO VERIFY.
- BUILDER TO VERIFY THAT MODEL HAS BEEN ADEQUATELY TREATED BY A LICENSED AND BONDED PEST CONTROL COMPANY FOR SUBTERRANEAN TERMITES. METHOD AND TYPE OF TREATMENT TO BE DETERMINED BY PEST CONTROL COMPANY.

### MEANS & METHODS NOTES

THE STRUCTURE IS DESIGNED TO BE SELF SUPPORTING AND STABLE AFTER THE BUILDING IS FINISHED AND ALL PLAN, DETAIL, AND NOTE SPECIFICATIONS HAVE BEEN COMPLETED. IT IS THE CONTRACTORS SOLE RESPONSIBILITY TO DETERMINE THE ERECTION PROCEDURES AND SEQUENCE TO INSURE THE SAFETY OF THE BUILDING AND ITS COMPONENTS DURING CONSTRUCTION. THIS INCLUDES, BUT IS NOT LIMITED TO, THE ADDITION OF NECESSARY SHORING, SHEETING, TEMPORARY BRACING, GUYS, AND TIE-DOWNS. CONTRACTOR SHALL BE RESPONSIBLE FOR ALL SHORING AND BRACING REQUIRED TO STABILIZE AND PROTECT EXISTING AND ADJACENT STRUCTURES AND SYSTEMS DURING COURSE OF DEMOLITION AND CONSTRUCTION OF THE PROJECT.

STRUCTURAL DESIGN AND SPECIFICATIONS ASSUME THAT ALL SUPPORTING AND NON-SUPPORTING ELEMENTS IN CONTACT WITH FLOOR FRAMING ARE LEVEL, INCLUDING, BUT NOT LIMITED TO; FOUNDATIONS, SLABS ON GRADE, BEAMS, WALLS, AND NON-BEARING ELEMENTS. IT IS THE CONTRACTORS RESPONSIBILITY TO VERIFY LEVELNESS AND MAKE ADJUSTMENTS AS NECESSARY, INCLUDING CONSIDERATION OF THOSE AREAS THAT MAY BE WITHIN CONTRACTUAL, INDUSTRY, OR WARRANTY TOLERANCES.

### ADDITIONAL NOTES FOR TRUSS & I-JOIST MANUFACTURER

ROOF TRUSS, FLOOR TRUSS AND ENGINEERED JOISTS SHALL BE DESIGNED TO MEET THE DIFFERENTIAL DEFLECTION CRITERIA BELOW, UNLESS NOTED OTHERWISE ON PLAN. MULHERN & KULP CANNOT BE HELD RESPONSIBLE FOR ANY STRUCTURAL ISSUES RELATED TO ANY BUILDING COMPONENT IF COMPONENT SHOP DRAWINGS ARE NOT SUBMITTED TO MK FOR REVIEW PRIOR TO FABRICATION, DELIVERY, OR INSTALLATION.

TRUSSES/JOISTS SHALL BE DESIGNED SO THAT DIFFERENTIAL DEFLECTION BETWEEN ADJACENT PARALLEL TRUSSES/JOISTS OR GIRDER TRUSSES/FLUSH BEAMS DO NOT EXCEED THE FOLLOWING:

- ROOF TRUSSES: 1/4" DEAD LOAD
- FLOOR TRUSSES, ATTIC TRUSSES, & I-JOISTS: 1/8" DEAD LOAD
- FLOOR TRUSSES & ATTIC TRUSSES ADJACENT TO FLOOR FRAMING BY OTHERS: LIMIT ABSOLUTE TRUSS DEFLECTION TO 3/16" DEAD LOAD. (NOT DIFFERENTIAL DEFLECTION)

### VEENER LINTEL SCHEDULE

SPAN (MAX)	HEIGHT OF VEENER ABOVE LINTEL	STEEL ANGLE SIZE
3'-0"	20 FT. MAX	L3"x3"x1/4"
	3 FT. MAX	L3"x3"x1/4"
6'-0"	12 FT. MAX	L4"x3"x1/4"
	20 FT. MAX	L5"x3"x3/8"
8'-0"	3 FT. MAX	L4"x4"x1/4" **
	12 FT. MAX	L5"x3"x3/8"
	16 FT. MAX	L6"x3"x3/8"
9'-6"	12 FT. MAX	L6"x3"x3/8"
16'-0"	2 FT. MAX	L7"x4"x1/2" **
	3 FT. MAX	L8"x4"x1/2" **

ALL LINTELS:  
 - SHALL SUPPORT 2 3/4" - 3 1/2" VEENER W/ 40 psf MAXIMUM WEIGHT.  
 - 10" SHALL HAVE 4" MIN BEARING  
 - 16" SHALL HAVE 8" MIN BEARING  
 - 18" SHALL NOT BE FASTENED BACK TO HEADER.  
 - 16" SHALL BE FASTENED BACK TO WOOD HEADER IN WALL @ 48" O.C. W/ 1/2" DIA. x 3 1/2" LONG LAG SCREWS IN 2" LONG VERTICALLY SLOTTED HOLES.  
 - MAX. VEENER HT. APPLIES TO ANY PORTION OF BRICK OVER THE OPENING.  
 - ALL LINTELS SHALL BE LONG LEG VERTICAL.  
 - WHEN SUPPORTING VEENER < 3" WIDE THE EXTERIOR TOE OF THE HORIZONTAL LEG MAY BE CUT IN THE FIELD TO BE 3/4" WIDE OVER THE BEARING LENGTH ONLY. THIS IS TO ALLOW FOR MORTAR JOINT FINISHING.  
 - SEE STRUCTURAL PLANS FOR ANY LINTEL CONDITION NOT ENCOMPASSED BY THE ABOVE PARAMETERS.  
 - FOR GREEN VEENER USE L4x6x1/2".  
 - FOR 3 1/2" VEENER ONLY. SEE PLAN FOR VEENER SUPPORT IF VEENER < 3 1/2" THICK.

### LEGEND

- ▬ INTERIOR BEARING WALL
- ▬ BEARING WALL ABOVE
- ▬ BEAM / HEADER
- ▬ INDICATES SHEAR WALL & EXTENT
- ▬ EXTENT OF OVERFRAMING
- JL METAL HANGER
  - INDICATES POST ABOVE. PROVIDE SOLID BLOCKING UNDER POST OR JAMB ABOVE.
  - INDICATES HOLD-DOWN OR STRAP. REFER TO SCHEDULE.

### NON-BEARING HEADER SCHEDULE

SPAN	2x4 NON-BEARING PARTITION WALL	2x6 NON-BEARING PARTITION WALL
UP TO 3'-0"	(1)2x4 FLAT	(1)2x6 FLAT
UP TO 6'-0"	(2)2x4	(3)2x4
UP TO 8'-0"	(2)2x6	(3)2x6

NOTES:  
 • ALL NON-BEARING INTERIOR STUD WALLS SHALL BE CONSTRUCTED WITH 2x "STUD" GRADE MEMBERS SPACED @ 24" O.C. (MAX.)

### LATERAL BRACING & SHEAR WALL SHEATHING SPECIFICATIONS

THIS MODEL HAS BEEN DESIGNED TO RESIST LATERAL FORCES RESULTING FROM:  
**120 MPH WIND IN 2018 NCSEB:RC**  
 (120 MPH WIND SPEED IN ASCE 7-10 WIND MAP, PER IRC R301.2.1.1) EXP. B, RISK CAT. 2 & SEISMIC CAT. A/B.

THE DESIGN WAS COMPLETED PER 2015 IBC (SECTION 1604) & ASCE 7-10, AS PERMITTED BY R301.1.3 OF THE 2018 NCSEB:RC, OR THE SIMPLIFIED PRESCRIPTIVE PROCEDURE IN ACCORDANCE WITH THE 2015 IRC IF THE PARAMETERS OF SECTION R602.12 COMPLY. ACCORDINGLY, THIS MODEL, AS DOCUMENTED AND DETAILED HEREIN, IS ADEQUATE TO RESIST THE CODE REQUIRED LATERAL FORCES.

DESIGN WIND UPLIFT LOADS HAVE BEEN CALCULATED UTILIZING ASCE 7-10 (ACCEPTED ENGINEERING PRACTICE) AS ALLOWED PER 2018 NCSEB:RC SECTION R802.1.1.1. THIS MODEL HAS BEEN DETAILED WHERE REQUIRED & ENGINEERED TO RESIST THE WIND UPLIFT LOAD PATH PER SECTIONS R602.3.5 & R802.11.

### EXT. WALL SHEATHING SPECIFICATION

- 7/16" OSB OR 15/32" PLYWOOD: FASTEN SHEATHING W/ 8d NAILS @ 6" O.C. AT EDGES & @ 12" O.C. IN THE PANEL FIELD. TYP. UNO.
- HORIZONTAL BLOCKING OF EXT. WALLS/SHEAR WALL PANEL EDGES IS NOT REQUIRED BY THIS DESIGN EXCEPT FOR THOSE AREAS SPECIFICALLY NOTED.
- ALL EXT. WALLS SHALL BE CONTINUOUSLY SHEATHED AND ARE CONSIDERED SHEAR WALLS.
- ALT. STAPLE CONNECTION SPEC: 1 1/2" 16 GA STAPLES (1/8" CROWN) @ 3" O.C. AT EDGES & @ 6" O.C. IN FIELD.

### BLOCKED PANEL EDGES

- AT DESIGNATED AREAS - FASTEN SHEATHING W/ 8d NAILS @ 6" O.C. AT ALL PANEL EDGES AND 12" O.C. IN THE PANEL FIELD OR 1 3/4" 16 GA STAPLES (1/8" CROWN) @ 3" O.C. AT EDGES & @ 6" O.C. IN FIELD. ALL SHEATHING PANELS SHALL BE ORIENTED AND INSTALLED FULL HEIGHT OF SHEAR WALL OR 2x HORIZONTAL BLOCKING SHALL BE PROVIDED TO SUPPORT ALL UNSUPPORTED PANEL EDGES & EDGE FASTENINGS.

### 3" O.C. EDGE NAILING

- AT DESIGNATED AREAS - FASTEN PANEL EDGES OF WOOD STRUCTURAL WALL SHEATHING TO FRAMING W/ 8d NAILS @ 3" O.C. NO STAPLE ALTERNATIVE AVAILABLE AT THIS SPEC. ALL SHEATHING PANELS SHALL BE ORIENTED AND INSTALLED FULL HEIGHT OF SHEAR WALL OR 2x HORIZONTAL BLOCKING SHALL BE PROVIDED TO SUPPORT UNSUPPORTED PANEL EDGES AND 3" O.C. EDGE FASTENING.

### NOTES

- SEE CONNECTION SPECIFICATIONS CHART FOR STANDARD SHEAR TRANSFER DETAILING. IF ADDITIONAL CAPACITY IS REQUIRED BY DESIGN, IT WILL BE SPECIFICALLY NOTED ON PLAN.
- DESIGN ASSUMES 16" O.C. MAX. STUD SPACING, UNO.
- ALL STRUCTURAL PANELS ARE TO BE DIRECTLY APPLIED TO STUD FRAMING.
- PRE-MANUFACTURED PANELIZED WALLS: FASTEN TOGETHER END STUDS OF WALL PANELS SHEATHED W/ OSB OR PLYWOOD W/ 10d NAILS @ 4" O.C. (THRU ONE SIDE ONLY)

- ▬ INDICATES EXTENT OF INT. OSB SHEARWALL OR 3" O.C. OSB SHEARWALL.
- ▶ INDICATES HOLD-DOWN BELOW

### FLOOR FRAMING

- I-JOISTS/TRUSSES SHALL BE DESIGNED BY MANUF. TO MEET OR EXCEED L/480 LIVE LOAD DEFLECTION CRITERIA. (EXCLUDES MARBLE FLOORS - CONTACT MK FOR MARBLE FLOOR DESIGNS)
- AT I-JOIST FLOORS, PROVIDE 1 1/8" MIN. OSB RIM BOARD.
- METAL HANGERS SHALL BE SPECIFIED BY MANUFACTURER, UNO.
- I-JOIST/TRUSS SHOP DWGS. SHALL BE SUBMITTED TO ARCH. & ENG. FOR REVIEW AND APPROVAL PRIOR TO FABRICATION OR DELIVERY.
- FLOOR SHEATHING SHALL BE 23/32" A.P.A. RATED STURD-I-FLOOR' 24" O.C. EXPOSURE 1 (OR APPROVED EQUAL) WITH TONGUE AND GROOVE EDGES. FASTEN TO FRAMING MEMBERS W/ GLUE AND - 2 1/2" x 0.131" NAILS @ 6" O.C. @ PANEL EDGES & @ 12" O.C. FIELD. - 2 3/8" x 0.120" NAILS @ 4" O.C. @ PANEL EDGES & @ 8" O.C. FIELD. - 2 3/8" x 0.113" NAILS @ 3" O.C. @ PANEL EDGES & @ 6" O.C. IN FIELD.

### ROOF FRAMING

- BAY WINDOWS & SHED ROOFS (UP TO 6' SPAN) CAN BE 2x4 OR 2x6 RAFTERS & CEILING JOISTS @ 16/24" O.C.
- FASTEN EACH ROOF TRUSS TO TOP PLATE W/ SIMPSON H25T CLIP (OR APPROVED EQUAL) @ ALL BEARING POINTS. PROVIDE (2) H25T CLIPS AT 2-PLY GIRDER TRUSSES, (3) H25T CLIPS AT 3-PLY GIRDER TRUSSES & ROOF BEAMS - AT ALL BEARING POINTS.
- METAL HANGERS SHALL BE SPECIFIED BY THE MANUFACTURER, UNO.
- ROOF TRUSS SHOP DWGS. SHALL BE SUBMITTED TO ARCH & ENG. FOR REVIEW AND APPROVAL PRIOR TO FABRICATION OR DELIVERY.
- ERECT AND INSTALL ROOF TRUSSES PER WTGA & TPI'S BCSI I-08 "GUIDE TO GOOD PRACTICE FOR HANDLING, INSTALLING & BRACING OF METAL PLATE CONNECTED WOOD TRUSSES."
- SUPPORT PORCH & SHORT SPAN ROOF TRUSSES W/ 2x4 LEDGER FASTENED TO FRAMING W/ (2) 3"x0.131" NAILS @ 16" O.C. (MAX T' SPAN).
- ROOF SHEATHING SHALL BE 7/16" A.P.A. RATED SHEATHING 24/16 EXPOSURE 1 (OR APPROVED EQUAL). FASTEN TO FRAMING MEMBERS - W/ 2 1/2" x 0.131" NAILS @ 6" O.C. @ PANEL EDGES & @ 12" O.C. FIELD. - W/ 2 3/8" x 0.120" NAILS @ 4" O.C. @ PANEL EDGES & @ 8" O.C. FIELD. - W/ 2 3/8" x 0.113" NAILS @ 3" O.C. @ PANEL EDGES & @ 6" O.C. FIELD.

### GENERAL STRUCTURAL NOTES

- DESIGN IS BASED ON 2018 NORTH CAROLINA STATE BUILDING CODE: RESIDENTIAL CODE.
- WOOD FRAME ENGINEERING IS BASED ON NDS, "NATIONAL DESIGN SPECIFICATION FOR WOOD CONSTRUCTION" - LATEST EDITION.
- DESIGN LOADS:
  - ROOF DEAD = 7 PSF T.C., 10 PSF B.G. LIVE = 16 PSF LOAD DURATION FACTOR = 1.25
  - FLOOR LIVE = 40 PSF @ SLEEPING AREAS) DEAD = 10 PSF (I-JOISTS & SOLID SAHN) 10 PSF T.C., 5 PSF B.G. (TRUSSES) (ADD'L 10 PSF @ TILE)
  - LATERAL 120 MPH, EXPOSURE B. SEISMIC A/B.
  - SOIL 2,000 PSF ASSUMED ALLOWABLE BEARING PRESSURE (TO BE VERIFIED BY BUILDER)

### GENERAL FRAMING

- ALL TYP. NAIL FASTENER REQUIREMENTS ARE NOTED IN STANDARD CONNECTIONS TABLE OR ON PLANS. ALL NAILS SPECIFIED ARE MIN DIAMETER AND LENGTH REQUIRED FOR CONNECTION. ALL HANGER NAILS SHALL BE INSTALLED PER MANUFACTURER'S REQUIREMENTS FOR MAX CHARTED CAPACITY. NOTE: HANGERS USE COMMON NAIL DIAMETERS NOT TYPICAL FRAMING GUN NAILS.
- REFER TO FASTENING SCHEDULE TABLE R602.3(1) FOR ALL CONNECTIONS, TYP. UNO.
- EXT. & INT. BRG WALLS SHALL BE 2x4 OR 2x6 (AS SHOWN ON PLANS) @ 16" O.C. SFF OR SYP "STUD" GRADE LUMBER, OR BETTER, UNO.
  - WALLS OVER 12' TALL SHALL BE PER PLAN.
- ALL HEADERS, BEAMS & OTHER STRUCTURAL MEMBERS SHALL BE SPRUCE-PINE-FIR #2 (SFF) OR SOUTHERN PINE #2 (SYP) LUMBER, OR BETTER (KILN-DRIED). ALL HEADERS HAVE BEEN DESIGNED BASED ON CALCULATED LOADS & SIZED ACCORDINGLY. CODE TABLES HAVE NOT BEEN USED.
- ALL NON-BEARING INTERIOR STUD WALLS SHALL BE CONSTRUCTED WITH 2x "STUD" GRADE MEMBERS SPACED @ 16" O.C. (MAX., UNO.)
  - HEADERS IN NON-LOAD BEARING WALLS SHALL BE: (1)2x4/6 FLAT @ OPENINGS UP TO 4'; (2)2x4/6 FLAT UP TO 8'.
- ALL FRAMING LUMBER SHALL BE DRIED TO 15% MC (KD-15).
- ENGINEERED LUMBER TO MEET OR EXCEED THE FOLLOWING:
  - LVL - Fb=2325 psi; Fv=310 psi; E=1.55x10<sup>6</sup> psi
  - LVL - Fb=2600 psi; Fv=285 psi; E=2.0x10<sup>6</sup> psi
- FOR 2 & 3 PLY BEAMS OF EQUAL WIDTH, FASTEN PLIES TOGETHER WITH 3 ROWS OF 3"x0.120" NAILS @ 8" O.C. OR 2 ROWS 1/4"x3/8" SIMPSON SDS SCREENS (OR 3/8" TRUSSLOK SCREENS) @ 16" O.C. USE A MINIMUM OF 3 ROWS FOR BEAM DEPTHS OF 14" OR GREATER. APPLY FASTENING AT BOTH FACES FOR 3-PLY CONDITION. LOCATE TOP & BOTTOM NAILS/SCREENS 2" FROM EDGE. SOLID 3 1/2" OR 5 1/4" BEAMS ARE ACCEPTABLE. USE 2 ROWS OF NAILS FOR 2x6 & 2x8 MEMBERS.
- FOR 4 PLY BEAMS OF EQUAL WIDTH, FASTEN PLIES TOGETHER WITH 3 ROWS OF 1/4"x6" SIMPSON SDS SCREENS (OR 6 3/8" TRUSSLOK SCREENS) @ 16" O.C. USE A MINIMUM OF 4 ROWS FOR BEAM DEPTHS OF 14" OR GREATER. APPLY FASTENING AT BOTH FACES (ONE SIDE ONLY FOR TRUSSLOK SCREENS). LOCATE TOP AND BOTTOM SCREENS 2" FROM EDGE. A SOLID 7" BEAM IS ACCEPTABLE.
- ALL HEADERS SHALL BE SUPPORTED BY (1)2x JACK STUD & (1)2x KING STUD, MINIMUM.
  - THE NUMBER OF STUDS SPECIFIED AT A SUPPORT INDICATES THE NUMBER OF JACK STUDS REQUIRED, UNO..
- ALL MULTI-PLY STUDS TO BE FASTENED TOGETHER W/ 3"x0.131" NAILS @ 24" O.C. (MIN), EACH PLY.
- PROVIDE SOLID BLOCKING IN FLOOR SYSTEM UNDER ALL POSTS CONTINUOUS TO FND/BEARING. BLOCKING TO MATCH POST ABOVE.
- FASTEN 2x WOOD PLATES TO TOP FLANGE OF STEEL BEAMS WITH P.A.F.'s (HILTI' X-CF PINS OR EQUAL) @ 16" O.C. STAGGERED, OR 1/2" DIA. BOLTS @ 48" O.C. STAGGERED.
- ALL EXTERIOR 4x4 WOOD POSTS SHALL HAVE SIMPSON BC52-2/4 CAP & ABW44Z BASE, UNO.

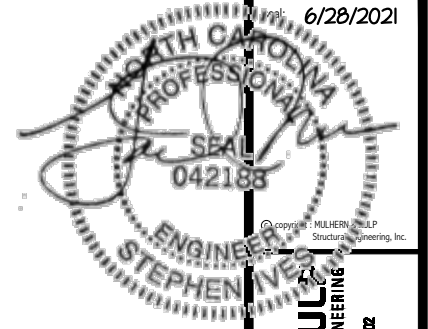

M&K project number: 126-21020  
project mgr: JTR  
drawn by: KL  
issue date: 06-12-21

REVISIONS:  
date: initial:



FOUNDATION PLANS  
DRAYTON  
RALEIGH, NC

sheet: RIGHT HAND

S1.0

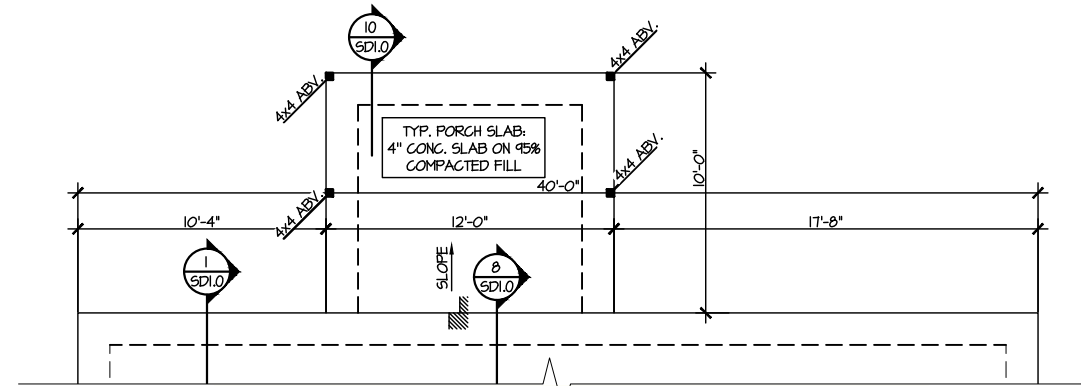

2 PARTIAL MONO SLAB FOUNDATION PLAN  
SCALE: 1/8"=1'-0"  
OPTIONAL SCREENED PORCH

**LEGEND**

- INTERIOR BEARING WALL
- BEARING WALL ABOVE
- BEAM / HEADER
- INDICATES SHEAR WALL & EXTENT
- EXTENT OF OVERFRAMING
- 1L METAL HANGER
- \* INDICATES POST ABOVE. PROVIDE SOLID BLOCKING UNDER POST OR JAMB ABOVE.
- INDICATES HOLD-DOWN OR STRAP. REFER TO SCHEDULE.

REFER TO S.O. FOR  
TYPICAL STRUCTURAL NOTES  
& SCHEDULES

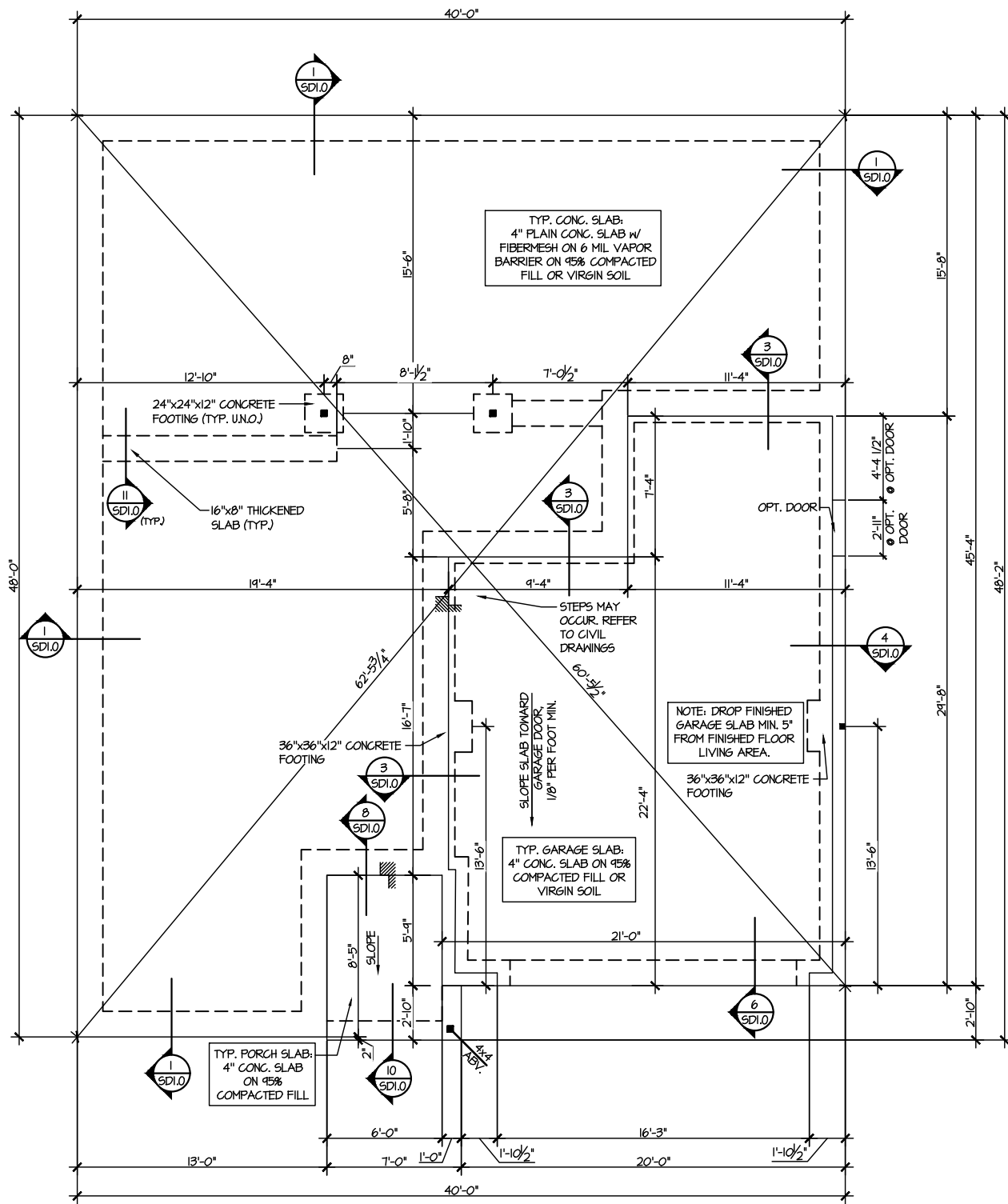

1 MONO SLAB FOUNDATION PLAN  
SCALE: 1/8"=1'-0"  
ELEVATION #1

FILE: RLH - Drayton - Structurals DATE: 6/28/2021 3:25 PM

6/28/2021

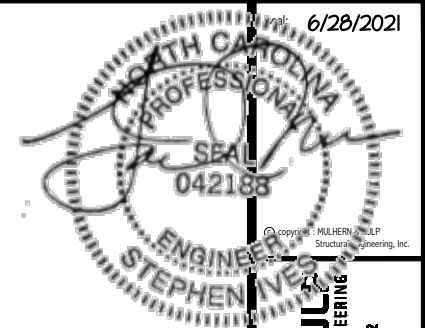

**MULHERN+KULL**  
RESIDENTIAL STRUCTURAL ENGINEERING  
300 Riverside Ave, Building 4 - Asheville, PA 18002  
P 715-646-5071 - mulhern+kull.com  
N.C. LIC #53825

LEGEND	
	INTERIOR BEARING WALL
	BEARING WALL ABOVE
	BEAM / HEADER
	INDICATES SHEAR WALL & EXTENT
	EXTENT OF OVERFRAMING
	METAL HANGER
	INDICATES POST ABOVE. PROVIDE SOLID BLOCKING UNDER POST OR JAMB ABOVE.
	INDICATES HOLD-DOWN OR STRAP. REFER TO SCHEDULE.

**REFER TO SO.0 FOR  
TYPICAL STRUCTURAL NOTES  
& SCHEDULES**

M&K project number:  
**126-21020**  
project mgr: JTR  
drawn by: KL  
issue date: 06-12-21

REVISIONS:	
date:	initial:

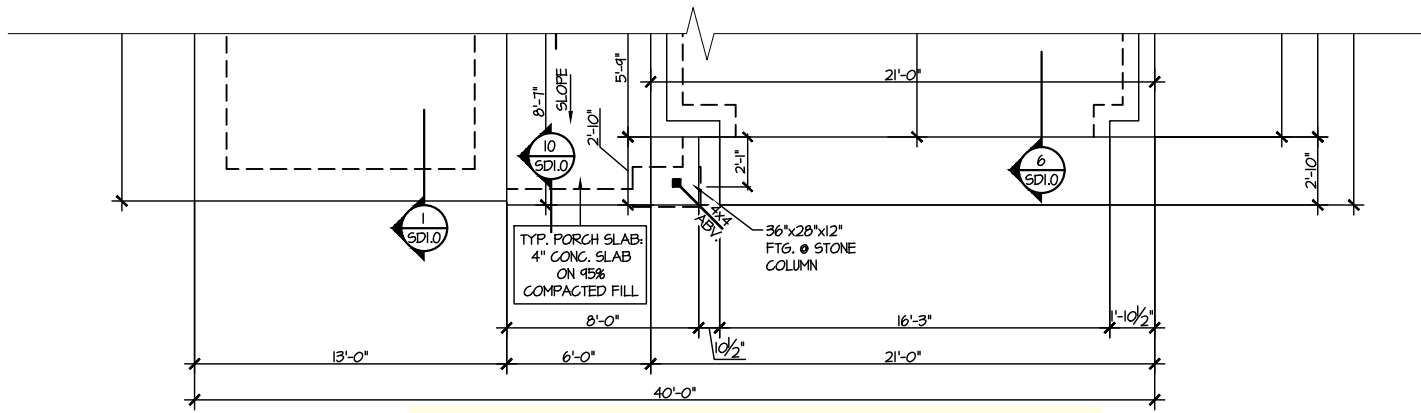
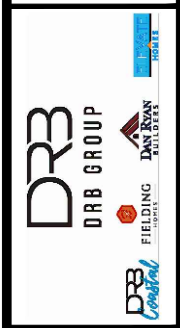

**4 PARTIAL MONO SLAB FOUNDATION PLAN**  
SCALE: 1/8"=1'-0"  
ELEVATION #5

FOUNDATION PLANS  
DRAYTON  
RALEIGH, NC

sheet: RIGHT HAND  
**S1.1**



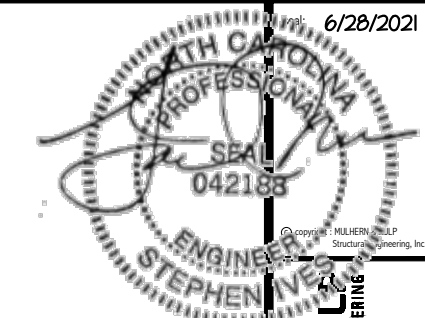

REFER TO S0.0 FOR  
TYPICAL STRUCTURAL NOTES  
& SCHEDULES

SD2.0 & SD2.1 REFERS TO SD2.0J  
& SD2.1J FOR I-JOIST FLOOR  
FRAMING OR SD2.0T & SD2.1T  
FOR TRUSS FLOOR FRAMING

SD2.1J/SD2.1T REFERS TO  
SD2.1JA/SD2.1TA FOR LVL/PSL/LSL  
BEAMS OR SD2.1JB/SD2.1TB FOR  
FLITCH BEAMS OR  
SD2.1JC/SD2.1TC FOR STEEL  
BEAMS

- LEGEND**
- [Symbol] INTERIOR BEARING WALL
  - [Symbol] BEARING WALL ABOVE
  - [Symbol] BEAM / HEADER
  - [Symbol] INDICATES SHEAR WALL & EXTENT
  - [Symbol] EXTENT OF OVERFRAMING
  - JL METAL HANGER
  - [Symbol] INDICATES POST ABOVE. PROVIDE SOLID BLOCKING UNDER POST OR JAMB ABOVE.
  - ▶ INDICATES HOLD-DOWN OR STRAP. REFER TO SCHEDULE.

**ENGINEERED BEAM MATERIAL SCHEDULE**

BEAM NUMBER	LVL OPTION	PSL OPTION	LSL OPTION	FLITCH OPTION	STEEL OPTION
001	(2) 3/4"x14" - F	3/2"x14" - F	(2) 3/4"x14" - F	(2) 2x12 + (1) 1/2"x11/4" STEEL FLITCH PLATES - FB	W12x14 - F
002	(2) 3/4"x14" - F	3/2"x14" - F	(2) 3/4"x14" - F	(2) 2x12 + (1) 1/2"x11/4" STEEL FLITCH PLATES - FB	W12x14 - F
003	(3) 3/4"x18" - FB or (2) 3/4"x20" - FB	3/4"x18" - FB	N/A	(3) 2x12 + (2) 3/8"x11/4" STEEL FLITCH PLATES - FB	W12x26 - F
004	(2) 3/4"x14" - F	3/2"x14" - F	(2) 3/4"x14" - F	(2) 2x12 + (1) 1/2"x11/4" STEEL FLITCH PLATES - FB	W12x14 - F
005	(2) 3/4"x11/2" - H cont.	3/2"x11/2" - H cont.	(2) 3/4"x11/2" - H cont.	(3) 2x12 + (2) 3/8"x11/4" STEEL FLITCH PLATES - H cont.	N/A
005A	(3) 3/4"x14" - H cont.	3/4"x14" - H cont.	N/A	(3) 2x12 + (2) 3/8"x11/4" STEEL FLITCH PLATES - H cont.	N/A
006	(1) 3/4"x14" - F	3/2"x14" - F	(2) 3/4"x14" - F	(2) 2x12 + (1) 1/2"x11/4" STEEL FLITCH PLATES - FB	W12x14 - F
007	(2) 3/4"x11/2" - D	3/2"x11/2" - D	(2) 3/4"x11/2" - D	(2) 2x12 + (1) 1/2"x11/4" STEEL FLITCH PLATES - D	W10x12 - D
008	(2) 3/4"x16" - H cont.	3/2"x16" - H cont.	(3) 3/4"x16" - H cont.	(3) 2x12 + (2) 3/8"x11/4" STEEL FLITCH PLATES - H cont.	N/A
009	(2) 3/4"x9/4" - F	3/2"x9/4" - F	(2) 3/4"x9/4" - F	(2) 2x10 + (1) 1/2"x9/4" STEEL FLITCH PLATES - F	W8x10 - F
010	(2) 3/4"x14" - F	3/2"x14" - F	(2) 3/4"x14" - F	(2) 2x12 + (1) 1/2"x11/4" STEEL FLITCH PLATES - FB	W12x14 - F
011	(2) 3/4"x14" - F	3/2"x14" - F	(2) 3/4"x14" - F	(2) 2x12 + (1) 1/2"x11/4" STEEL FLITCH PLATES - FB	W12x14 - F
012	(2) 3/4"x11/2" - D	3/2"x11/2" - D	(2) 3/4"x11/2" - D	(2) 2x12 + (1) 1/2"x11/4" STEEL FLITCH PLATES - D	W10x12 - D

**BEAM NOTATION:**

- "F" INDICATES FLUSH BEAM
- "FT" INDICATES FLUSH TOP BEAM
- "FB" INDICATES FLUSH BOTTOM BEAM
- "D" INDICATES DROPPED BEAM
- "H" INDICATES DROPPED OPENING HEADER
- REFER TO DETAIL D/SD2.0 FOR TYPICAL FLITCH BEAM CONNECTIONS
- REFER TO DETAIL E/SD2.0 FOR TYPICAL STEEL BEAM CONNECTIONS
- FOR FLUSH TOP BEAMS PROVIDE 2X STACKED PLATES BENEATH BEAM AS REQ'D. FASTEN PLATES IN SUCCESSION W/ (2) 3"x0.120" NAILS @ 8" O.C.
- FOR FLUSH BOTTOM BEAMS PROVIDE 2X STACKED PLATES ATOP BEAM AS REQ'D. FASTEN PLATES IN SUCCESSION W/ (2) 3"x0.120" NAILS @ 8" O.C.

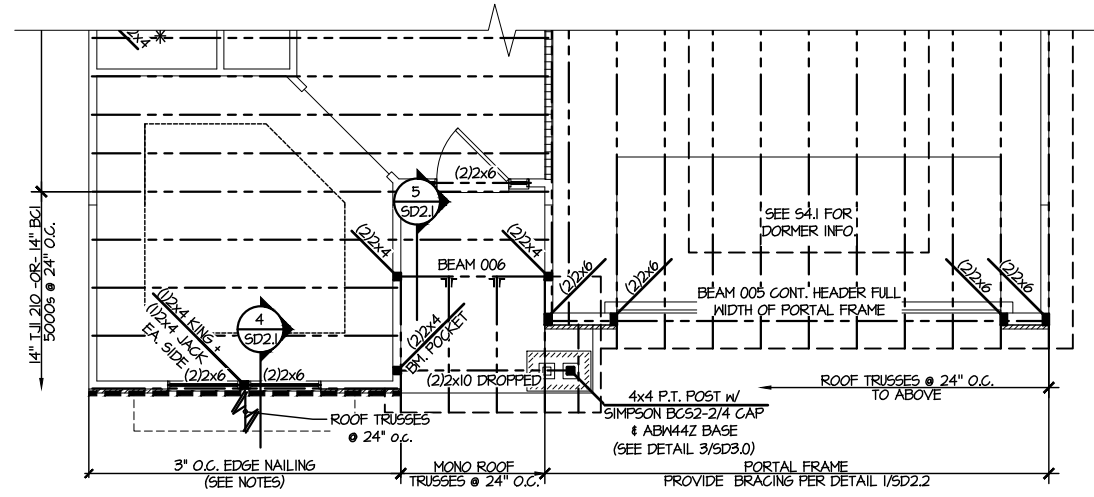

**2 PARTIAL 2ND FLOOR FRAMING PLAN**  
SCALE: 1/8"=1'-0"  
ELEVATION #5

**MULHERN+KUL**  
RESIDENTIAL STRUCTURAL ENGINEERING  
300 Riverside Ave., Building 4 - Aunim, PA 18002  
P 215-646-8071 - mulhern+kul.com  
LIC# 042188



MOX project number:  
**126-21020**

project mgr: **JTR**  
drawn by: **KL**  
issue date: **06-12-21**

REVISIONS:  
date: initial:

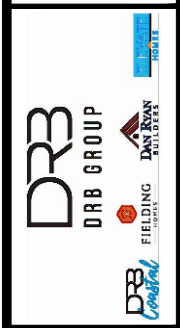

**FLOOR FRAMING PLANS**  
**DRAYTON**  
RALEIGH, NC

sheet: RIGHT HAND  
**S3.1J**

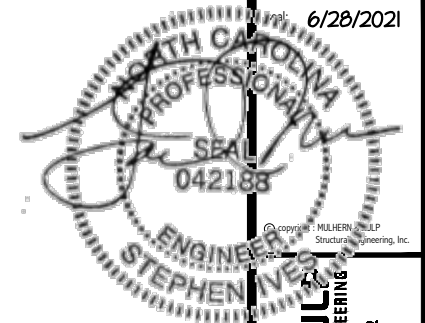

**LEGEND**

- ▬ INTERIOR BEARING WALL
- ▬ BEARING WALL ABOVE
- ▬ BEAM / HEADER
- ▬ INDICATES SHEAR WALL & EXTENT
- ▬ EXTENT OF OVERFRAMING
- ⋈ METAL HANGER
- \* INDICATES POST ABOVE. PROVIDE SOLID BLOCKING UNDER POST OR JAMB ABOVE.
- ▶ INDICATES HOLD-DOWN OR STRAP. REFER TO SCHEDULE.

REFER TO 50.0 FOR TYPICAL STRUCTURAL NOTES & SCHEDULES

SD2.0 & SD2.1 REFERS TO SD2.0J & SD2.1J FOR I-JOIST FLOOR FRAMING OR SD2.0T & SD2.1T FOR TRUSS FLOOR FRAMING

SD2.1J/SD2.1T REFERS TO SD2.1JA/SD2.1TA FOR LVL/PSL/LSL BEAMS OR SD2.1JB/SD2.1TB FOR FLITCH BEAMS OR SD2.1JC/SD2.1TC FOR STEEL BEAMS

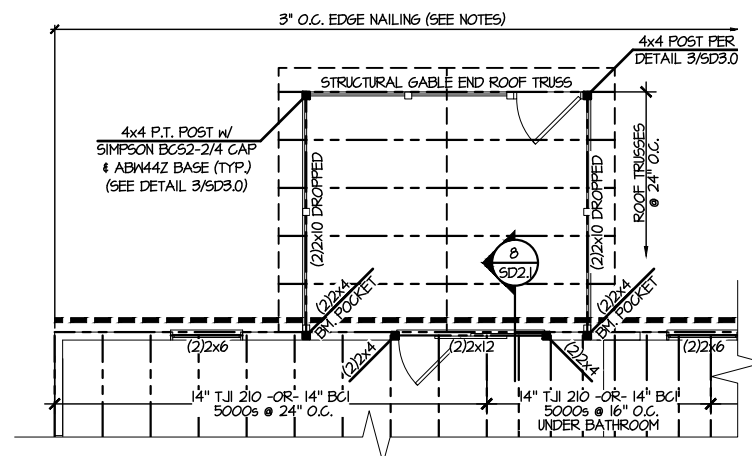

**4 PARTIAL SECOND FLOOR FRAMING PLAN**  
**OPTIONAL SCREENED PORCH**  
 SCALE: 1/8"=1'-0" ELEV. #1 SHOWN - ALL ELEV. SIM.

**ENGINEERED BEAM MATERIAL SCHEDULE**

BEAM NUMBER	LVL OPTION	PSL OPTION	LSL OPTION	FLITCH OPTION	STEEL OPTION
001	(2)3/4"x14" - F	3/2"x14" - F	(2)3/4"x14" - F	(2)2x12 + (1)1/2"x14" STEEL FLITCH PLATES - FB	M2x14 - F
002	(2)3/4"x14" - F	3/2"x14" - F	(2)3/4"x14" - F	(2)2x12 + (1)1/2"x14" STEEL FLITCH PLATES - FB	M2x14 - F
003	(3)3/4"x18" - FB or (2)3/4"x20" - FB	5/4"x18" - FB	N/A	(3)2x12 + (2)3/4"x14" STEEL FLITCH PLATES - FB	M2x26 - F
004	(2)3/4"x14" - F	3/2"x14" - F	(2)3/4"x14" - F	(2)2x12 + (2)3/4"x14" STEEL FLITCH PLATES - FB	M2x14 - F
005	(2)3/4"x11 1/2" - H cont.	3/2"x11 1/2" - H cont.	(2)3/4"x11 1/2" - H cont.	(3)2x12 + (2)3/4"x14" STEEL FLITCH PLATES - H cont.	N/A
005A	(3)3/4"x14" - H cont.	5/4"x14" - H cont.	N/A	(3)2x12 + (2)3/4"x14" STEEL FLITCH PLATES - H cont.	N/A
006	(1)3/4"x14" - F	3/2"x14" - F	(2)3/4"x14" - F	(2)2x12 + (1)1/2"x14" STEEL FLITCH PLATES - FB	M2x14 - F
007	(2)3/4"x11 1/2" - D	3/2"x11 1/2" - D	(2)3/4"x11 1/2" - D	(3)2x12 + (1)1/2"x14" STEEL FLITCH PLATES - D	M10x12 - D
008	(2)3/4"x16" - H cont.	3/2"x16" - H cont.	(3)3/4"x16" - H cont.	(3)2x12 + (2)3/4"x14" STEEL FLITCH PLATES - H cont.	N/A
004	(2)3/4"x9 1/4" - F	3/2"x9 1/4" - F	(2)3/4"x9 1/4" - F	(3)2x12 + (1)1/2"x14" STEEL FLITCH PLATES - F	M8x10 - F
010	(2)3/4"x14" - F	3/2"x14" - F	(2)3/4"x14" - F	(2)2x12 + (1)1/2"x14" STEEL FLITCH PLATES - FB	M2x14 - F
011	(2)3/4"x14" - F	3/2"x14" - F	(2)3/4"x14" - F	(2)2x12 + (1)1/2"x14" STEEL FLITCH PLATES - FB	M2x14 - F
012	(2)3/4"x11 1/2" - D	3/2"x11 1/2" - D	(2)3/4"x11 1/2" - D	(2)2x12 + (1)1/2"x14" STEEL FLITCH PLATES - D	M10x12 - D

- BEAM NOTATION:
  - "F" INDICATES FLUSH BEAM
  - "FT" INDICATES FLUSH TOP BEAM
  - "FB" INDICATES FLUSH BOTTOM BEAM
  - "D" INDICATES DROPPED BEAM
  - "H" INDICATES DROPPED OPENING HEADER
- REFER TO DETAIL D/SD2.0 FOR TYPICAL FLITCH BEAM CONNECTIONS
- REFER TO DETAIL E/SD2.0 FOR TYPICAL STEEL BEAM CONNECTIONS
- FOR FLUSH TOP BEAMS PROVIDE 2X STACKED PLATES BENEATH BEAM AS REQ'D. FASTEN PLATES IN SUCCESSION W/ (2) 3"x0.120" NAILS @ 8" O.C.
- FOR FLUSH BOTTOM BEAMS PROVIDE 2X STACKED PLATES ATOP BEAM AS REQ'D. FASTEN PLATES IN SUCCESSION W/ (2) 3"x0.120" NAILS @ 8" O.C.

**MULHERN+KUL**  
 RESIDENTIAL STRUCTURAL ENGINEERING  
 300 Brookside Ave. Building 4 - Amherst, PA 18802  
 P 717-648-8001 - mulhernpa.com  
 N.C. #PG-5825



M&K project number:  
**126-21020**  
 project mgr: JTR  
 drawn by: KL  
 issue date: 06-12-21

REVISIONS:

date:	initial:

**DRB GROUP**  
 DRB GROUP  
 DRB GROUP  
 DRB GROUP

OPTION FRAMING PLANS  
**DRA YTON**  
 RALEIGH, NC

sheet: RIGHT HAND  
**S5.0J**



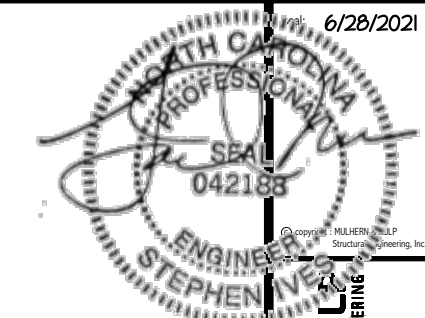

REFER TO S.O. FOR  
TYPICAL STRUCTURAL NOTES  
& SCHEDULES

SD2.0 & SD2.1 REFERS TO SD2.0J  
& SD2.1J FOR I-JOIST FLOOR  
FRAMING OR SD2.0T & SD2.1T  
FOR TRUSS FLOOR FRAMING

SD2.1J/SD2.1T REFERS TO  
SD2.1JA/SD2.1TA FOR LVL/PSL/LSL  
BEAMS OR SD2.1JB/SD2.1TB FOR  
FLITCH BEAMS OR  
SD2.1JC/SD2.1TC FOR STEEL  
BEAMS

**LEGEND**

- INTERIOR BEARING WALL
- BEARING WALL ABOVE
- BEAM / HEADER
- INDICATES SHEAR WALL & EXTENT
- EXTENT OF OVERFRAMING
- J.L. METAL HANGER
- \* INDICATES POST ABOVE. PROVIDE SOLID BLOCKING UNDER POST OR JAMB ABOVE.
- ▶ INDICATES HOLD-DOWN OR STRAP. REFER TO SCHEDULE.

**ENGINEERED BEAM MATERIAL SCHEDULE**

BEAM NUMBER	LVL OPTION	PSL OPTION	LSL OPTION	FLITCH OPTION	STEEL OPTION
001	(2)3/4"x14" - F	3/2"x14" - F	(2)3/4"x14" - F	(2)2x12 + (1)1/4"x14" STEEL FLITCH PLATES - FB	W12x14 - F
002	(2)3/4"x14" - F	3/2"x14" - F	(2)3/4"x14" - F	(2)2x12 + (1)1/4"x14" STEEL FLITCH PLATES - FB	W12x14 - F
003	(3)3/4"x18" - FB or (2)3/4"x20" - FB	5/4"x18" - FB	N/A	(3)2x12 + (2)3/4"x14" STEEL FLITCH PLATES - FB	W12x26 - F
004	(2)3/4"x14" - F	3/2"x14" - F	(2)3/4"x14" - F	(2)2x12 + (1)1/4"x14" STEEL FLITCH PLATES - FB	W12x14 - F
005	(2)3/4"x11 1/2" - H cont.	3/2"x11 1/2" - H cont.	(2)3/4"x11 1/2" - H cont.	(3)2x12 + (2)3/4"x14" STEEL FLITCH PLATES - H cont.	N/A
005A	(3)3/4"x14" - H cont.	5/4"x14" - H cont.	N/A	(3)2x12 + (2)3/4"x14" STEEL FLITCH PLATES - H cont.	N/A
006	(1)3/4"x14" - F	3/2"x14" - F	(2)3/4"x14" - F	(2)2x12 + (1)1/4"x14" STEEL FLITCH PLATES - FB	W12x14 - F
007	(2)3/4"x11 1/2" - D	3/2"x11 1/2" - D	(2)3/4"x11 1/2" - D	(2)2x12 + (1)1/4"x14" STEEL FLITCH PLATES - D	W10x12 - D
008	(2)3/4"x16" - H cont.	3/2"x16" - H cont.	(3)3/4"x16" - H cont.	(3)2x12 + (2)3/4"x14" STEEL FLITCH PLATES - H cont.	N/A
009	(2)3/4"x14" - F	3/2"x14" - F	(2)3/4"x14" - F	(2)2x12 + (1)1/4"x14" STEEL FLITCH PLATES - F	W10x10 - F
010	(2)3/4"x14" - F	3/2"x14" - F	(2)3/4"x14" - F	(2)2x12 + (1)1/4"x14" STEEL FLITCH PLATES - FB	W12x14 - F
011	(2)3/4"x14" - F	3/2"x14" - F	(2)3/4"x14" - F	(2)2x12 + (1)1/4"x14" STEEL FLITCH PLATES - FB	W12x14 - F
012	(2)3/4"x11 1/2" - D	3/2"x11 1/2" - D	(2)3/4"x11 1/2" - D	(2)2x12 + (1)1/4"x14" STEEL FLITCH PLATES - D	W10x12 - D

**BEAM NOTATION:**

- "F" INDICATES FLUSH BEAM
- "FB" INDICATES FLUSH TOP BEAM
- "FB" INDICATES FLUSH BOTTOM BEAM
- "D" INDICATES DROPPED BEAM
- "H" INDICATES DROPPED OPENING HEADER

REFER TO DETAIL D/SD2.0 FOR TYPICAL FLITCH BEAM CONNECTIONS  
REFER TO DETAIL E/SD2.0 FOR TYPICAL STEEL BEAM CONNECTIONS  
FOR FLUSH TOP BEAMS PROVIDE 2X STACKED PLATES BENEATH BEAM AS REQ'D. FASTEN PLATES IN SUCCESSION W/ (2) 3"x0.120" NAILS @ 8" O.C.  
FOR FLUSH BOTTOM BEAMS PROVIDE 2X STACKED PLATES ATOP BEAM AS REQ'D. FASTEN PLATES IN SUCCESSION W/ (2) 3"x0.120" NAILS @ 8" O.C.

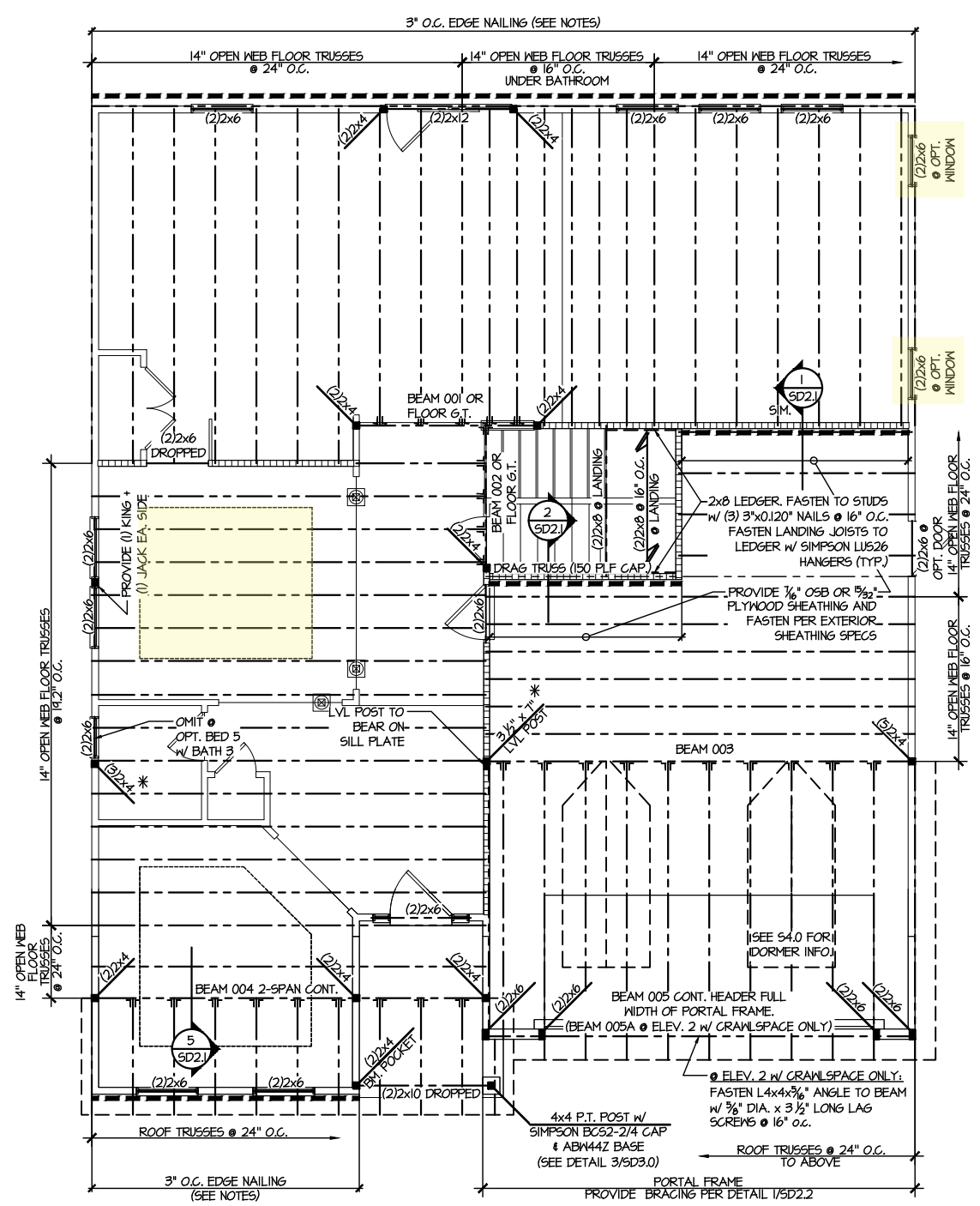

**2ND FLOOR FRAMING PLAN**  
SCALE: 1/8"=1'-0"  
ELEVATIONS #1 & #2

**MULHERN+KUL**  
RESIDENTIAL STRUCTURAL ENGINEERING  
300 Riverside Ave., Building 4 - Aunim, PA 18002  
P 717-646-8071 • mulhern+kul.com  
N.C. Lic. #5382



MRK project number:  
**126-21020**  
project mgr: JTR  
drawn by: KL  
issue date: 06-12-21

REVISIONS:  
date: initial:

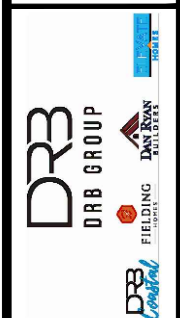

**FLOOR FRAMING PLANS**  
**DRAYTON**  
RALEIGH, NC

sheet: RIGHT HAND  
**S3.0T**

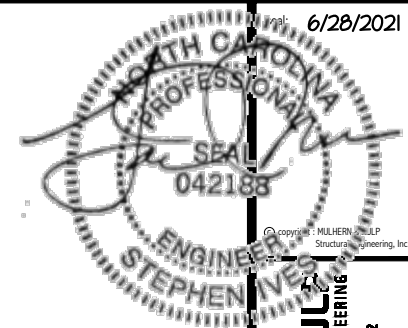

REFER TO S0.0 FOR  
TYPICAL STRUCTURAL NOTES  
& SCHEDULES

SD2.0 & SD2.1 REFERS TO SD2.0J  
& SD2.1J FOR I-JOIST FLOOR  
FRAMING OR SD2.0T & SD2.1T  
FOR TRUSS FLOOR FRAMING

SD2.1J/SD2.1T REFERS TO  
SD2.1JA/SD2.1TA FOR LVL/PSL/LSL  
BEAMS OR SD2.1JB/SD2.1TB FOR  
FLITCH BEAMS OR  
SD2.1JC/SD2.1TC FOR STEEL  
BEAMS

- LEGEND**
- [Symbol] INTERIOR BEARING WALL
  - [Symbol] BEARING WALL ABOVE
  - [Symbol] BEAM / HEADER
  - [Symbol] INDICATES SHEAR WALL & EXTENT
  - [Symbol] EXTENT OF OVERFRAMING
  - JL METAL HANGER
  - [Symbol] INDICATES POST ABOVE. PROVIDE SOLID BLOCKING UNDER POST OR JAMB ABOVE.
  - ▶ [Symbol] INDICATES HOLD-DOWN OR STRAP. REFER TO SCHEDULE.

**ENGINEERED BEAM MATERIAL SCHEDULE**

BEAM NUMBER	LVL OPTION	PSL OPTION	LSL OPTION	FLITCH OPTION	STEEL OPTION
001	(2)3/4"x14" - F	3/2"x14" - F	(2)3/4"x14" - F	(2)2x12 + (1)1/2"x11/4" STEEL FLITCH PLATES - FB	M12x14 - F
002	(2)3/4"x14" - F	3/2"x14" - F	(2)3/4"x14" - F	(2)2x12 + (1)1/2"x11/4" STEEL FLITCH PLATES - FB	M12x14 - F
003	(3)3/4"x18" - FB or (2)3/4"x20" - FB	3/4"x18" - FB	N/A	(3)2x12 + (2) 3/8"x11/4" STEEL FLITCH PLATES - FB	M12x26 - F
004	(2)3/4"x14" - F	3/2"x14" - F	(2)3/4"x14" - F	(2)2x12 + (1)1/2"x11/4" STEEL FLITCH PLATES - FB	M12x14 - F
005	(2)3/4"x11/2" - H cont.	3/2"x11/2" - H cont.	(2)3/4"x11/2" - H cont.	(3)2x12 + (2) 3/8"x11/4" STEEL FLITCH PLATES - H cont.	N/A
005A	(3)3/4"x14" - H cont.	3/4"x14" - H cont.	N/A	(3)2x12 + (2) 3/8"x11/4" STEEL FLITCH PLATES - H cont.	N/A
006	(1)3/4"x14" - F	3/2"x14" - F	(2)3/4"x14" - F	(2)2x12 + (1)1/2"x11/4" STEEL FLITCH PLATES - FB	M12x14 - F
007	(2)3/4"x11/2" - D	3/2"x11/2" - D	(2)3/4"x11/2" - D	(2)2x12 + (1)1/2"x11/4" STEEL FLITCH PLATES - D	M10x12 - D
008	(2)3/4"x16" - H cont.	3/2"x16" - H cont.	(3)3/4"x16" - H cont.	(3)2x12 + (2) 3/8"x11/4" STEEL FLITCH PLATES - H cont.	N/A
009	(2)3/4"x9/4" - F	3/2"x9/4" - F	(2)3/4"x9/4" - F	(2)2x10 + (1)1/2"x9/4" STEEL FLITCH PLATES - F	M8x10 - F
010	(2)3/4"x14" - F	3/2"x14" - F	(2)3/4"x14" - F	(2)2x12 + (1)1/2"x11/4" STEEL FLITCH PLATES - FB	M12x14 - F
011	(2)3/4"x14" - F	3/2"x14" - F	(2)3/4"x14" - F	(2)2x12 + (1)1/2"x11/4" STEEL FLITCH PLATES - FB	M12x14 - F
012	(2)3/4"x11/2" - D	3/2"x11/2" - D	(2)3/4"x11/2" - D	(2)2x12 + (1)1/2"x11/4" STEEL FLITCH PLATES - D	M10x12 - D

**BEAM NOTATION:**

- "F" INDICATES FLUSH BEAM
- "FT" INDICATES FLUSH TOP BEAM
- "FB" INDICATES FLUSH BOTTOM BEAM
- "D" INDICATES DROPPED BEAM
- "H" INDICATES DROPPED OPENING HEADER

- REFER TO DETAIL D/SD2.0 FOR TYPICAL FLITCH BEAM CONNECTIONS
- REFER TO DETAIL E/SD2.0 FOR TYPICAL STEEL BEAM CONNECTIONS
- FOR FLUSH TOP BEAMS PROVIDE 2X STACKED PLATES BENEATH BEAM AS REQ'D. FASTEN PLATES IN SUCCESSION W/ (2) 3"x0.120" NAILS @ 8" O.C.
- FOR FLUSH BOTTOM BEAMS PROVIDE 2X STACKED PLATES ATOP BEAM AS REQ'D. FASTEN PLATES IN SUCCESSION W/ (2) 3"x0.120" NAILS @ 8" O.C.

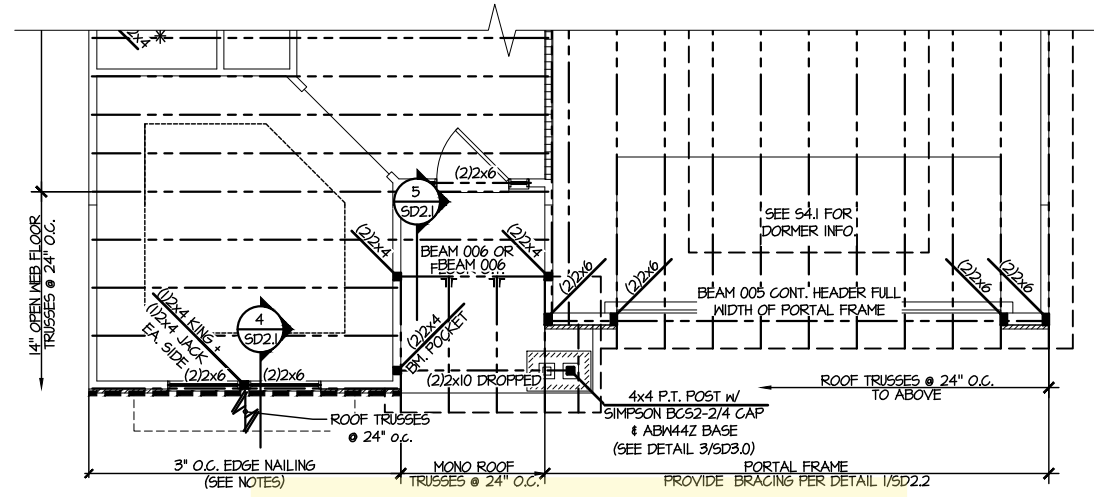

**2 PARTIAL 2ND FLOOR FRAMING PLAN**  
SCALE: 1/8"=1'-0"  
ELEVATION #5

M&K project number:  
**126-21020**

project mgr: **JTR**  
drawn by: **KL**  
issue date: **06-12-21**

REVISIONS:  
date: initial:

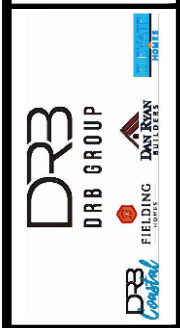

**FLOOR FRAMING PLANS**  
**DRAYTON**  
RALEIGH, NC

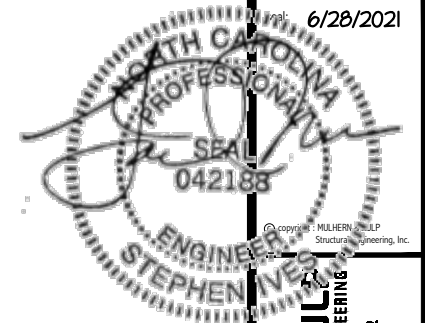

**MULHERN+KUL**  
RESIDENTIAL STRUCTURAL ENGINEERING  
300 Brookside Ave. Building 4 - Aumbler, PA 19002  
P 215-448-8001 - mulhern@mkp.com  
N.C. #PG-5825

**LEGEND**

- ▬ INTERIOR BEARING WALL
- ▬ BEARING WALL ABOVE
- ▬ BEAM / HEADER
- ▬ INDICATES SHEAR WALL & EXTENT
- ▬ EXTENT OF OVERFRAMING
- ⌋ L METAL HANGER
- \* INDICATES POST ABOVE. PROVIDE SOLID BLOCKING UNDER POST OR JAMB ABOVE.
- ▶ INDICATES HOLD-DOWN OR STRAP. REFER TO SCHEDULE.

REFER TO 50.0 FOR TYPICAL STRUCTURAL NOTES & SCHEDULES

SD2.0 & SD2.1 REFERS TO SD2.0J & SD2.1J FOR I-JOIST FLOOR FRAMING OR SD2.0T & SD2.1T FOR TRUSS FLOOR FRAMING

SD2.1J/SD2.1T REFERS TO SD2.1JA/SD2.1TA FOR LVL/PSL/LSL BEAMS OR SD2.1JB/SD2.1TB FOR FLITCH BEAMS OR SD2.1JC/SD2.1TC FOR STEEL BEAMS

**ENGINEERED BEAM MATERIAL SCHEDULE**

BEAM NUMBER	LVL OPTION	PSL OPTION	LSL OPTION	FLITCH OPTION	STEEL OPTION
001	(2)3/4"x14" - F	3/2"x14" - F	(2)3/4"x14" - F	(2)2x12 + (1)1/2"x14" STEEL FLITCH PLATES - FB	M2x14 - F
002	(2)3/4"x14" - F	3/2"x14" - F	(2)3/4"x14" - F	(2)2x12 + (1)1/2"x14" STEEL FLITCH PLATES - FB	M2x14 - F
003	(3)3/4"x18" - FB or (2)3/4"x20" - FB	5/4"x18" - FB	N/A	(3)2x12 + (2)3/4"x14" STEEL FLITCH PLATES - FB	M2x26 - F
004	(2)3/4"x14" - F	3/2"x14" - F	(2)3/4"x14" - F	(2)2x12 + (2)3/4"x14" STEEL FLITCH PLATES - FB	M2x14 - F
005	(2)3/4"x11 1/2" - H cont.	3/2"x11 1/2" - H cont.	(2)3/4"x11 1/2" - H cont.	(3)2x12 + (2)3/4"x14" STEEL FLITCH PLATES - H cont.	N/A
005A	(3)3/4"x14" - H cont.	5/4"x14" - H cont.	N/A	(3)2x12 + (2)3/4"x14" STEEL FLITCH PLATES - H cont.	N/A
006	(1)3/4"x14" - F	3/2"x14" - F	(2)3/4"x14" - F	(2)2x12 + (1)1/2"x14" STEEL FLITCH PLATES - FB	M2x14 - F
007	(2)3/4"x11 1/2" - D	3/2"x11 1/2" - D	(2)3/4"x11 1/2" - D	(3)2x12 + (1)1/2"x14" STEEL FLITCH PLATES - D	M10x12 - D
008	(2)3/4"x16" - H cont.	3/2"x16" - H cont.	(3)3/4"x16" - H cont.	(3)2x12 + (2)3/4"x14" STEEL FLITCH PLATES - H cont.	N/A
004	(2)3/4"x9 1/4" - F	3/2"x9 1/4" - F	(2)3/4"x9 1/4" - F	(2)2x12 + (1)1/2"x14" STEEL FLITCH PLATES - F	M2x10 - F
010	(2)3/4"x14" - F	3/2"x14" - F	(2)3/4"x14" - F	(2)2x12 + (1)1/2"x14" STEEL FLITCH PLATES - FB	M2x14 - F
011	(2)3/4"x14" - F	3/2"x14" - F	(2)3/4"x14" - F	(2)2x12 + (1)1/2"x14" STEEL FLITCH PLATES - FB	M2x14 - F
012	(2)3/4"x11 1/2" - D	3/2"x11 1/2" - D	(2)3/4"x11 1/2" - D	(2)2x12 + (1)1/2"x14" STEEL FLITCH PLATES - D	M10x12 - D

- BEAM NOTATION:
  - "F" INDICATES FLUSH BEAM
  - "FT" INDICATES FLUSH TOP BEAM
  - "FB" INDICATES FLUSH BOTTOM BEAM
  - "D" INDICATES DROPPED BEAM
  - "H" INDICATES DROPPED OPENING HEADER
- REFER TO DETAIL D/SD2.0 FOR TYPICAL FLITCH BEAM CONNECTIONS
- REFER TO DETAIL E/SD2.0 FOR TYPICAL STEEL BEAM CONNECTIONS
- FOR FLUSH TOP BEAMS PROVIDE 2X STACKED PLATES BENEATH BEAM AS REQ'D. FASTEN PLATES IN SUCCESSION W/ (2) 3"x0.120" NAILS @ 8" O.C.
- FOR FLUSH BOTTOM BEAMS PROVIDE 2X STACKED PLATES ATOP BEAM AS REQ'D. FASTEN PLATES IN SUCCESSION W/ (2) 3"x0.120" NAILS @ 8" O.C.

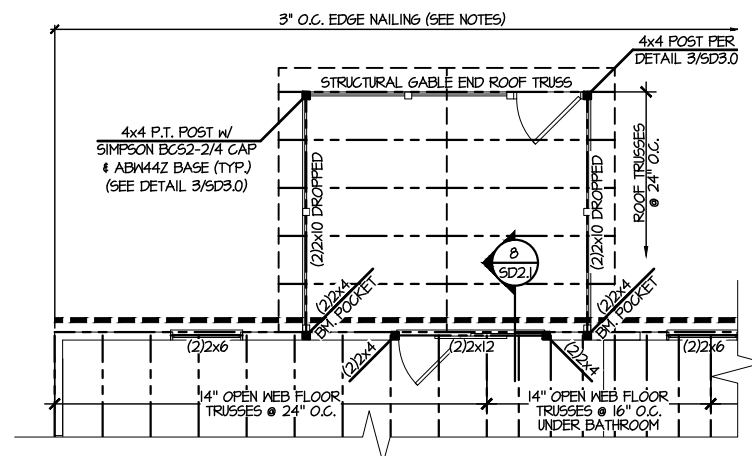

**4 PARTIAL SECOND FLOOR FRAMING PLAN  
OPTIONAL SCREENED PORCH**  
SCALE: 1/8"=1'-0" ELEV. #1 SHOWN - ALL ELEV. SIM.

OPTION FRAMING PLANS  
DRAYTON  
RALEIGH, NC

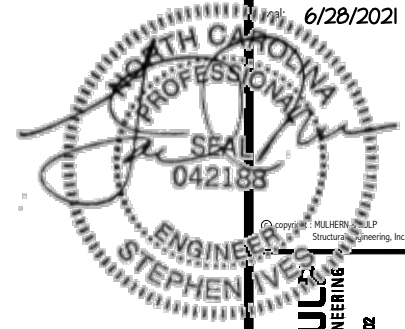

REFER TO SO.0 FOR  
TYPICAL STRUCTURAL NOTES  
& SCHEDULES

**LEGEND**

- [Symbol] INTERIOR BEARING WALL
- [Symbol] BEARING WALL ABOVE
- [Symbol] BEAM / HEADER
- [Symbol] INDICATES SHEAR WALL & EXTENT
- [Symbol] EXTENT OF OVERFRAMING
- [Symbol] METAL HANGER
- [Symbol] INDICATES POST ABOVE. PROVIDE SOLID BLOCKING UNDER POST OR JAMB ABOVE.
- [Symbol] INDICATES HOLD-DOWN OR STRAP. REFER TO SCHEDULE.

**MULHERN+KUL**  
RESIDENTIAL STRUCTURAL ENGINEERING  
300 Riverside Ave., Building 4 - Asheville, PA 18002  
P 215-646-5001 - mulhernmkp.com  
N.C. LIC #53825



M&K project number:  
126-21020  
project mgr: JTR  
drawn by: KL  
issue date: 06-12-21

REVISIONS:  
date: initial:

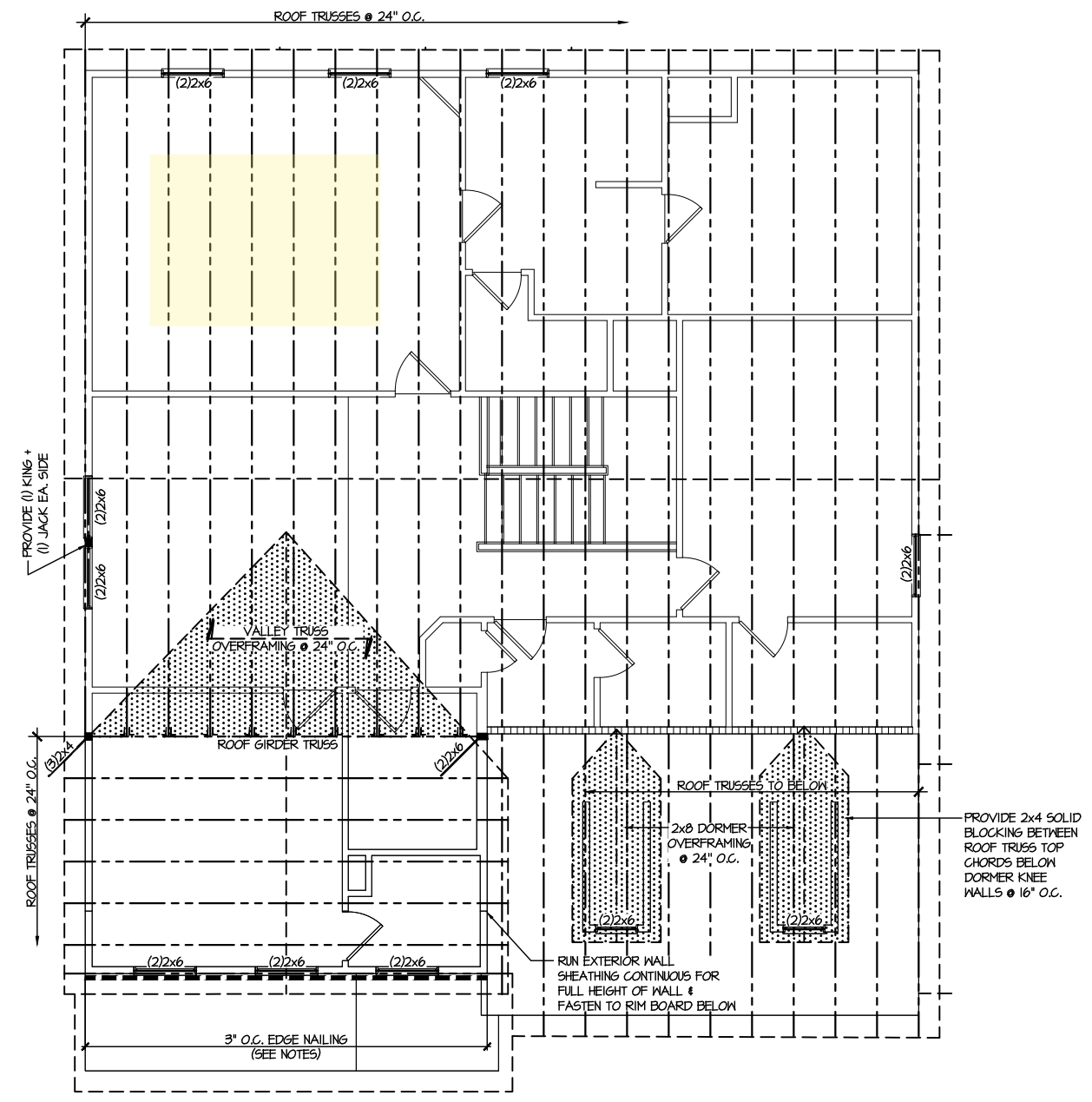

**2 PARTIAL ROOF FRAMING PLAN**  
SCALE: 1/8"=1'-0" ELEVATIONS #2

ROOF FRAMING PLANS  
DRAYTON  
RALEIGH, NC

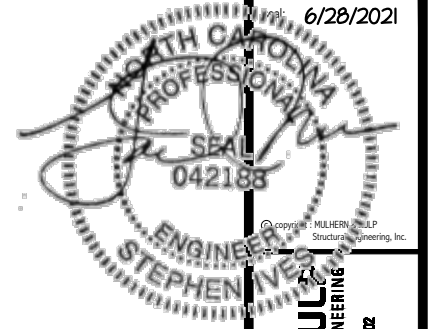

REFER TO S.O.0 FOR  
TYPICAL STRUCTURAL NOTES  
& SCHEDULES

LEGEND	
	INTERIOR BEARING WALL
	BEARING WALL ABOVE
	BEAM / HEADER
	INDICATES SHEAR WALL & EXTENT
	EXTENT OF OVERFRAMING
	Metal Hanger
	INDICATES POST ABOVE. PROVIDE SOLID BLOCKING UNDER POST OR JAMB ABOVE.
	INDICATES HOLD-DOWN OR STRAP. REFER TO SCHEDULE.

**MULHERN+KUL**  
RESIDENTIAL STRUCTURAL ENGINEERING

300 Riverside Ave, Building 4 - Asheville, PA 18002  
P 215-646-5071 - mulhernmkp.com  
N.C. License # 45382



M&K project number:  
126-21020

project mgr: JTR  
drawn by: KL  
issue date: 06-12-21

REVISIONS:  
date: initial:

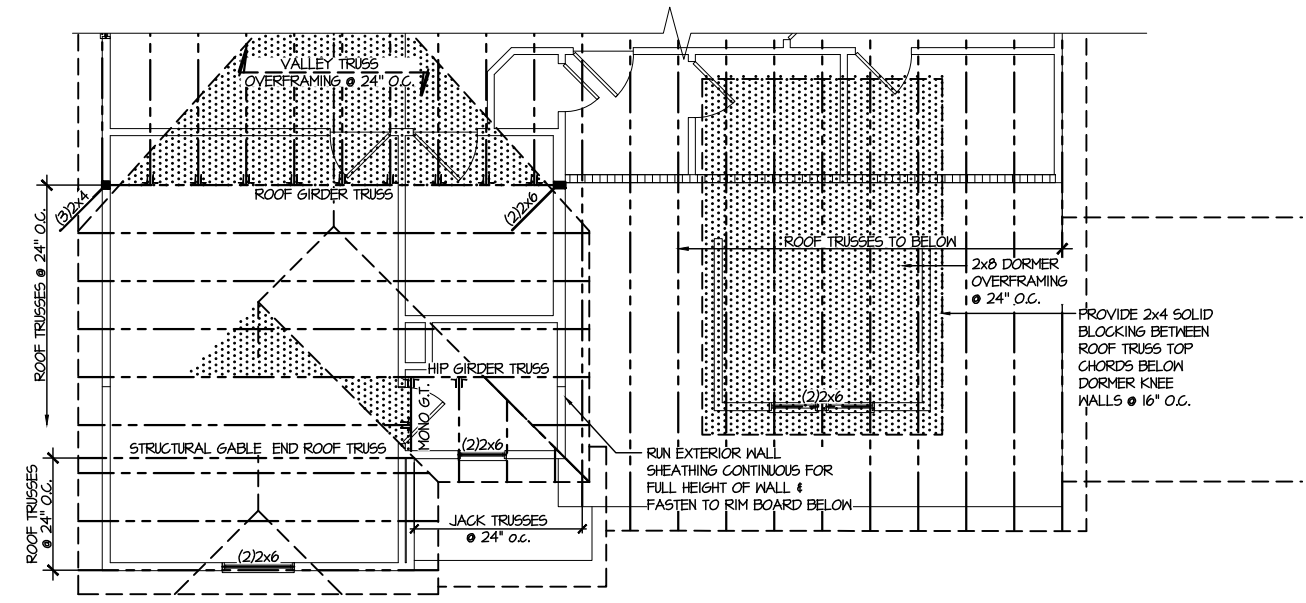

**3 PARTIAL ROOF FRAMING PLAN**  
SCALE: 1/8"=1'-0" ELEVATION #5  
ADD'L INFO SEE ELEV. 2



ROOF FRAMING PLANS  
DRAYTON  
RALEIGH, NC

sheet: RIGHT HAND  
**S4.1**

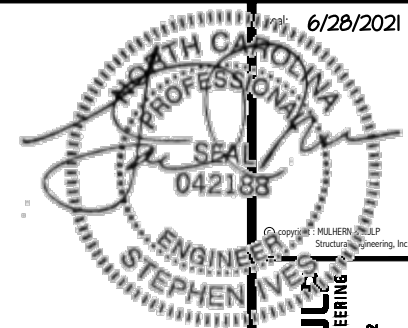

**MULHERN+KUL**  
RESIDENTIAL STRUCTURAL ENGINEERING  
300 Riverside Ave., Building 4 - Avondale, PA 19002  
P 215-646-8001 - mulhern+kul.com  
N.C.L.C. #53825

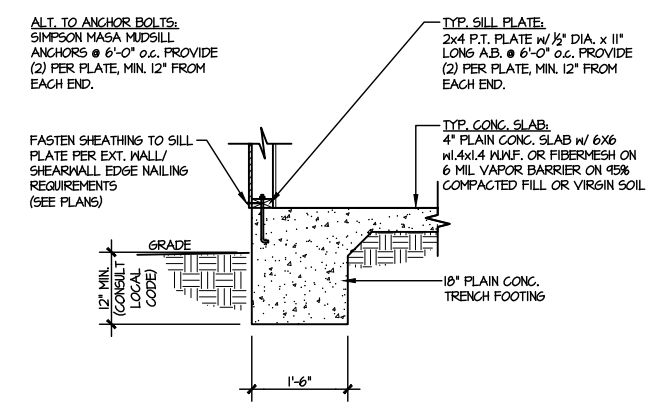

**1** TYPICAL SLAB ON GRADE PERIMETER FOOTING  
SCALE: 3/8"=1'-0"

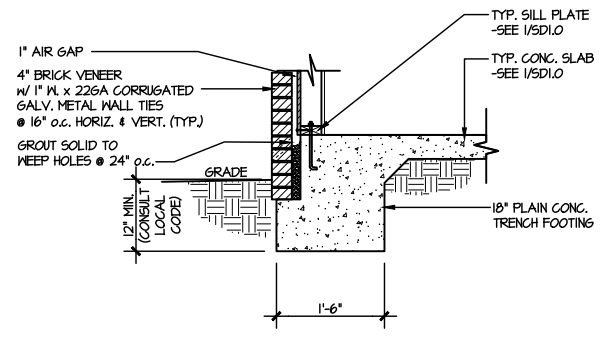

**2** TYPICAL SLAB ON GRADE PERIMETER FOOTING  
SCALE: 3/8"=1'-0" w/ BRICK VENEER

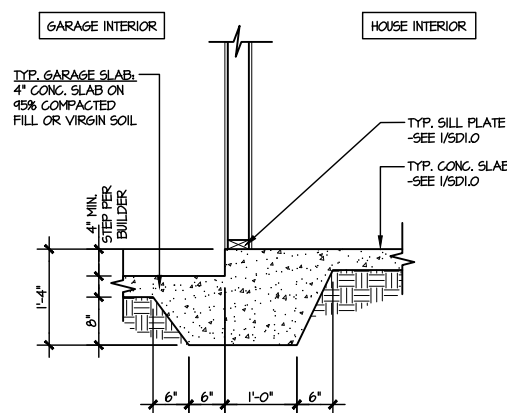

**3** TYPICAL MONOLITHIC INTERIOR GARAGE FOOTING  
SCALE: 3/8"=1'-0"

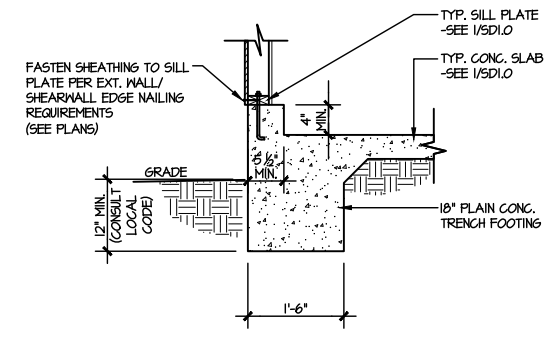

**4** TYPICAL SLAB ON GRADE GARAGE PERIMETER FOOTING  
SCALE: 3/8"=1'-0"

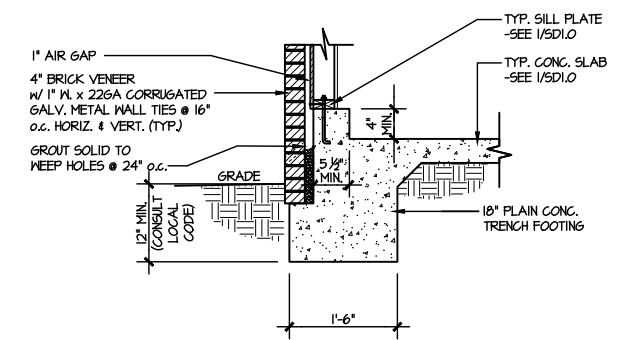

**5** TYPICAL SLAB ON GRADE GARAGE PERIMETER FOOTING  
SCALE: 3/8"=1'-0" w/ BRICK VENEER

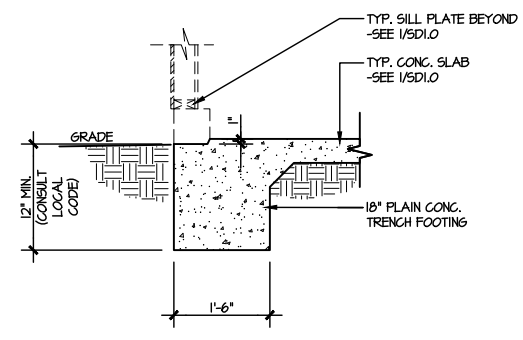

**6** TYPICAL SLAB ON GRADE GARAGE ENTRY @ PERIMETER FOOTING  
SCALE: 3/8"=1'-0"

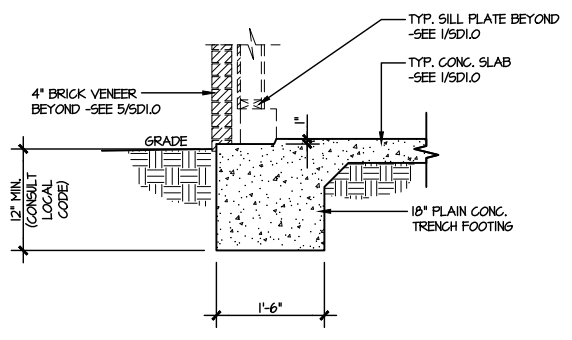

**7** TYPICAL SLAB ON GRADE GARAGE ENTRY @ PERIMETER FOOTING  
SCALE: 3/8"=1'-0" w/ BRICK VENEER

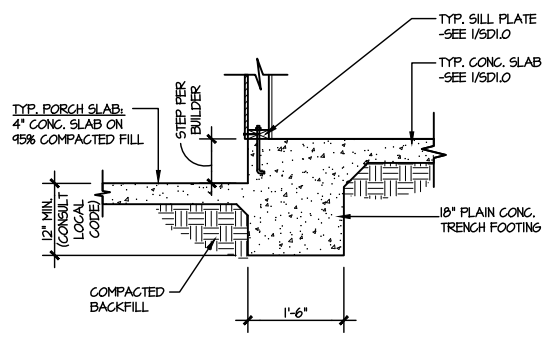

**8** TYPICAL SLAB ON GRADE PERIMETER FOOTING @ PORCH/PATIO  
SCALE: 3/8"=1'-0"

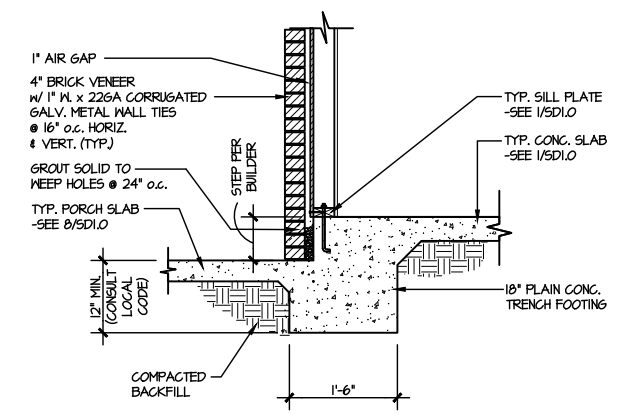

**9** TYPICAL SLAB ON GRADE PERIMETER FOOTING @ PORCH/PATIO  
SCALE: 3/8"=1'-0" w/ BRICK VENEER

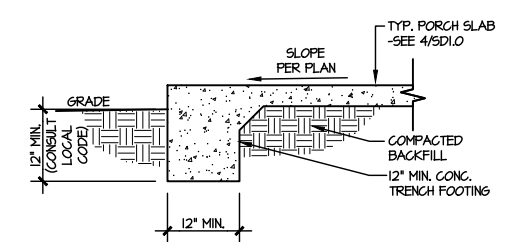

**10** TYPICAL FOOTING @ PORCH SLAB  
SCALE: 3/8"=1'-0"

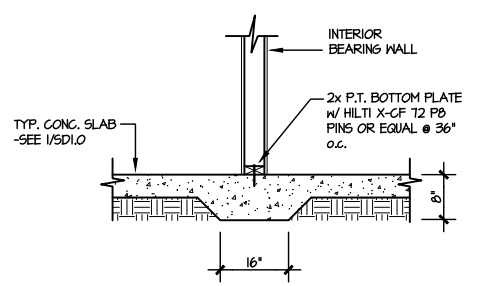

**11** TYPICAL THICKENED SLAB @ INTERIOR BEARING WALL  
SCALE: 3/8"=1'-0"

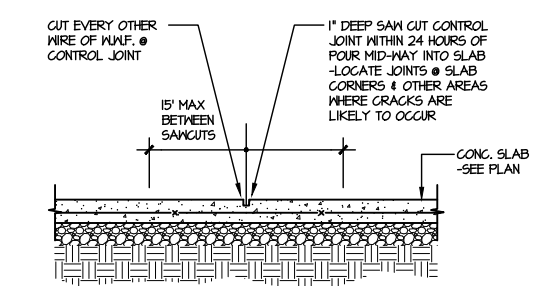

**A** TYPICAL CONTROL JOINT  
SCALE: 3/8"=1'-0" LOCATE @ 15'-0" o.c. MAX OR CORNERS WHERE CRACKS LIKELY TO DEVELOP

FILE: RLH - Drayton - Structural DATE: 6/28/2021 3:43 PM

M&K project number: 126-21020  
project mgr: JTR  
drawn by: KL  
issue date: 06-12-21

REVISIONS:	date:	initial:

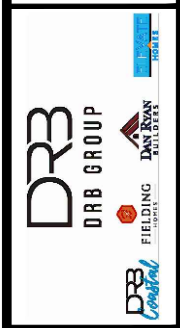

FOUNDATION DETAILS  
DRAYTON  
RALEIGH, NC

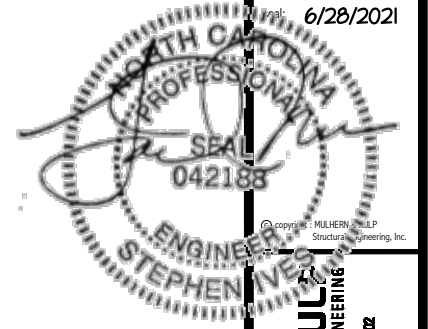

MULHERN+KUL  
RESIDENTIAL STRUCTURAL ENGINEERING  
300 Riverside Ave., Building 4 - Asheville, PA 18002  
P 715-646-5071 - mulhern@mkp.com  
N.C.L.C. #5-3825

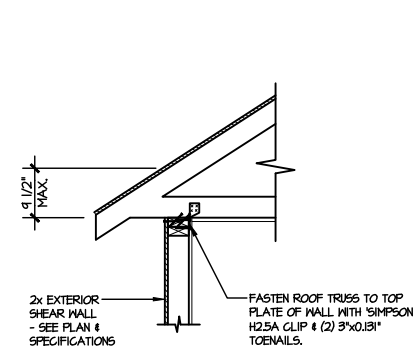

**A1** TYPICAL SHEAR TRANSFER DETAIL @ ROOF  
SCALE: 3/8"=1'-0"  
HEEL HEIGHT LESS THAN 9 1/2"  
NO BLOCKING REQ'D

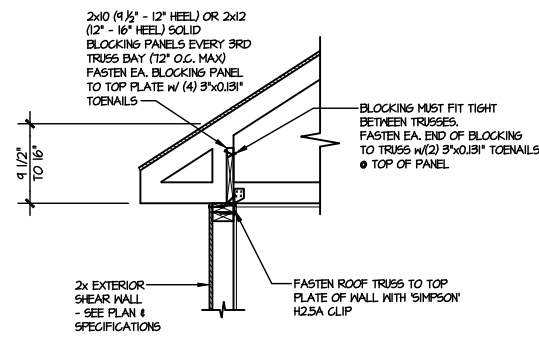

**A2** TYPICAL SHEAR TRANSFER DETAIL @ ROOF  
SCALE: 3/8"=1'-0"  
HEEL HEIGHT BETWEEN 9 1/2" - 16"  
BLOCKING REQ'D

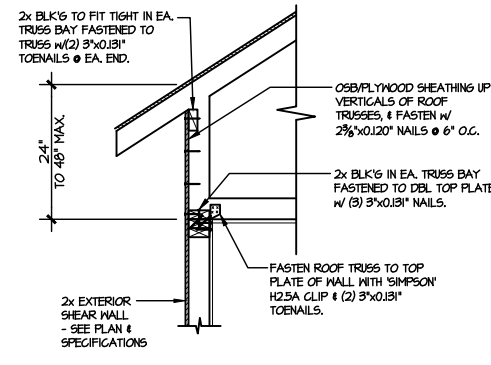

**A3** TYPICAL SHEAR TRANSFER DETAIL @ RAISED HEEL TRUSS  
SCALE: 3/8"=1'-0"  
HEEL HEIGHT UP TO 48" MAX.

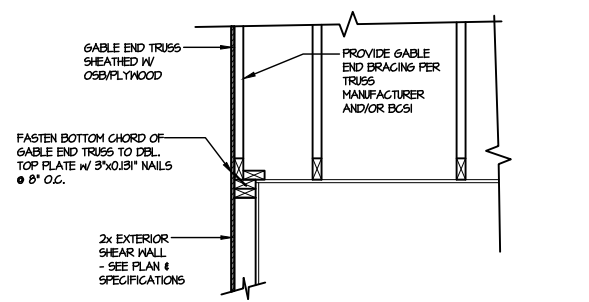

**B** TYPICAL GABLE END DETAIL  
SCALE: 3/8"=1'-0"

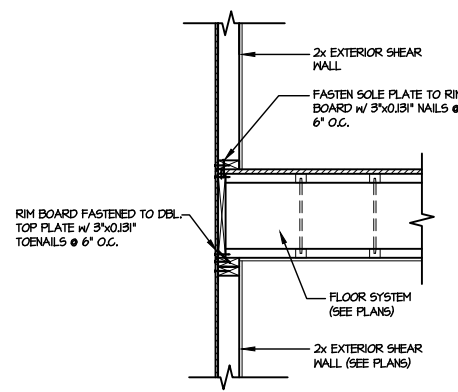

**C** TYPICAL SHEAR TRANSFER DETAIL BETWEEN FLOORS @ EXTERIOR WALL  
SCALE: 3/8"=1'-0"

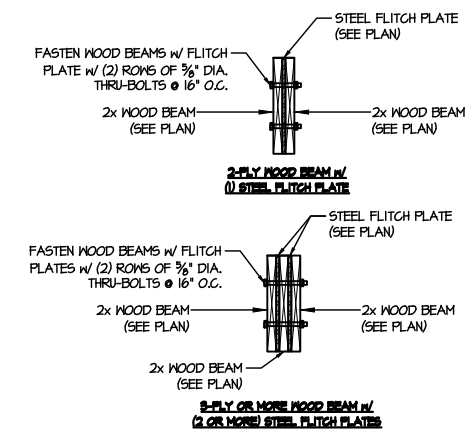

**D** TYPICAL FLITCH BEAM CONNECTION DETAIL  
SCALE: 3/4"=1'-0"

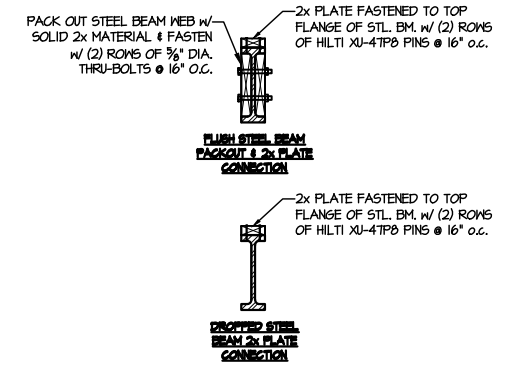

**E** TYPICAL STEEL BEAM CONNECTION DETAIL  
SCALE: 3/4"=1'-0"

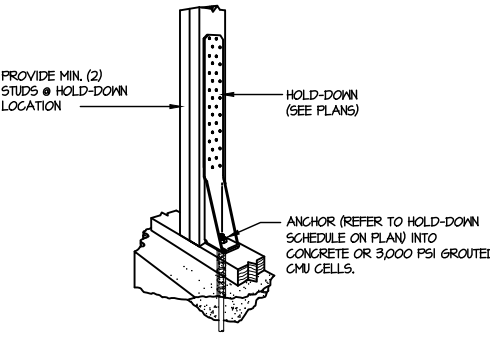

**F1** TYPICAL HOLD DOWN INSTALLATION  
SCALE: N.T.S.

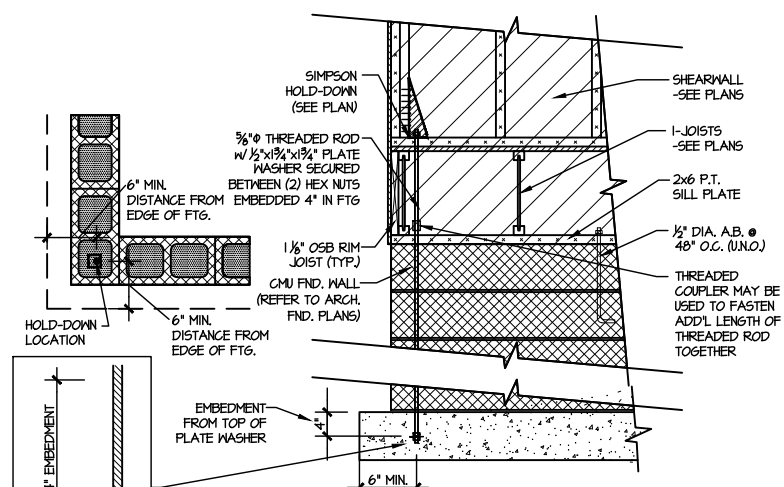

**F2** TYPICAL CMU FOUNDATION HOLD-DOWN INSTALLATION  
SCALE: N.T.S. (CORNER SHOWN - APPLICABLE TO ALL CONDITIONS)

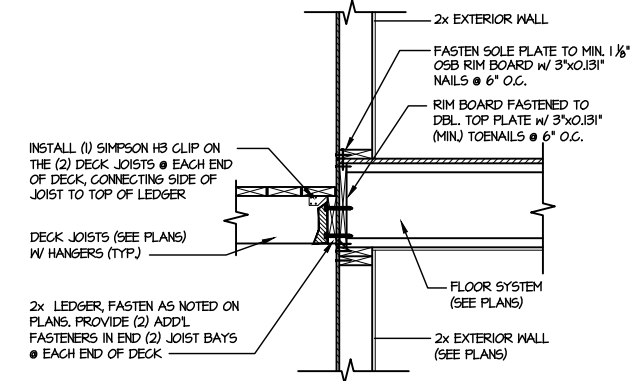

**G** DECK CONNECTION DETAIL  
SCALE: 3/4"=1'-0"

FILE: RLH-Drayton-Structurals DATE: 6/28/2021 3:46 PM

M&K project number: 126-21020  
project mgr: JTR  
drawn by: KL  
issue date: 06-12-21

REVISIONS:  
date: initial:



FRAMING DETAILS  
DRAYTON  
RALEIGH, NC

sheet: SD2.0J

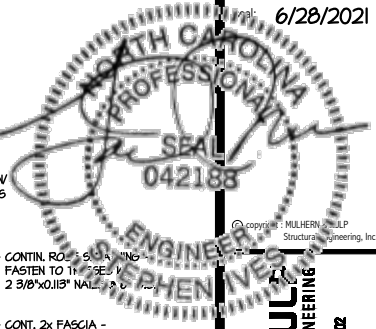

**MULHERN+KULICH**  
RESIDENTIAL STRUCTURAL ENGINEERING  
300 Riverside Ave., Building 4 - Asheville, PA 18002  
P 715-646-5071 F 715-646-5072  
MLC# 04-35283



MX project number:  
**126-21020**  
project mgr: **JTR**  
drawn by: **KL**  
issue date: **06-12-21**

REVISIONS:  
date: initial:

**DRB GROUP**  
DRB GROUP  
DRB GROUP  
DRB GROUP  
DRB GROUP

**FRAMING DETAILS**  
**DRAYTON**  
RALEIGH, NC

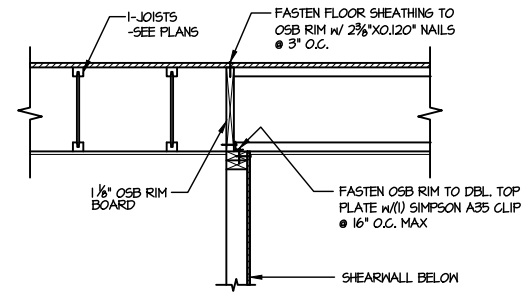

**1** SHEAR TRANSFER DETAIL @ INTERIOR SHEARWALL BELOW  
SCALE: 3/4"=1'-0" PARALLEL FRAMING

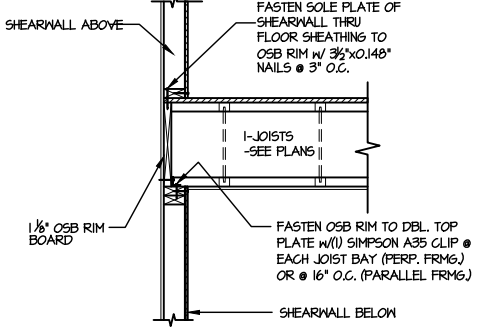

**2** SHEAR TRANSFER DETAIL @ INT. SHEARWALL ABOVE & BELOW  
SCALE: 3/4"=1'-0" EDGE OF FRAMING

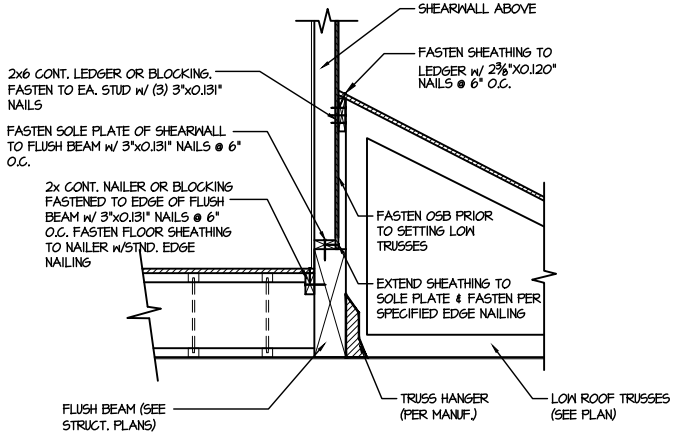

**3** SHEAR TRANSFER DETAIL @ EXTERIOR SHEARWALL ABOVE  
SCALE: 3/4"=1'-0"

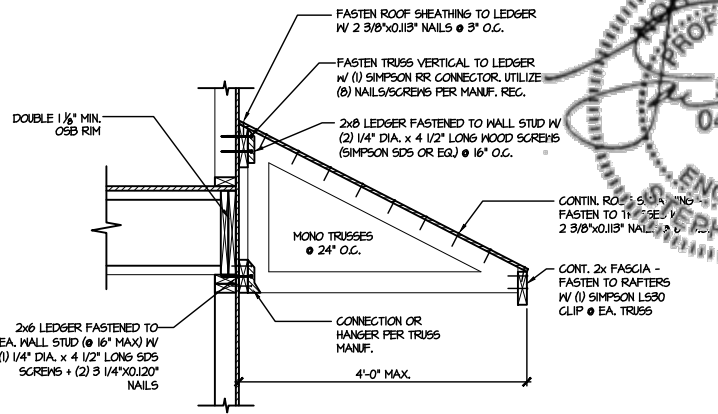

**4** DETAIL @ SHED ROOF  
SCALE: 3/8"=1'-0"

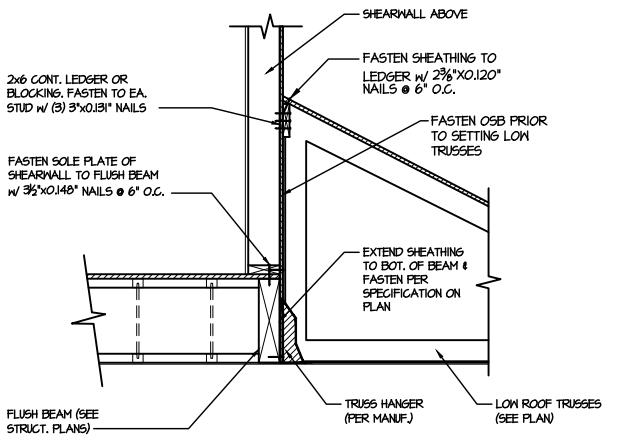

**5** SHEAR TRANSFER DETAIL @ EXTERIOR SHEARWALL ABOVE  
SCALE: 3/4"=1'-0"

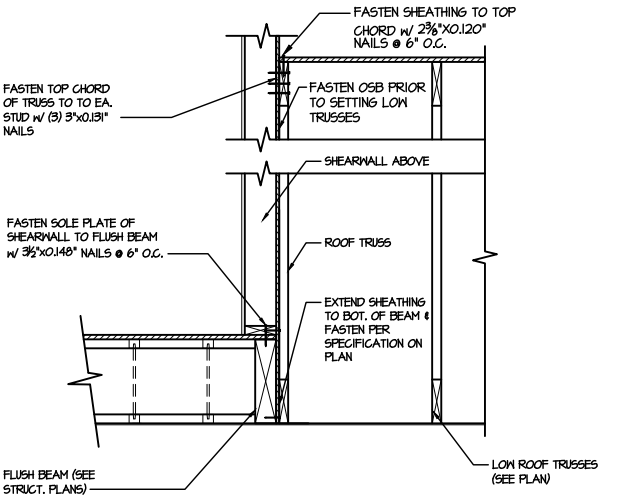

**6** SHEAR TRANSFER DETAIL @ EXTERIOR SHEARWALL ABOVE  
SCALE: 3/4"=1'-0"

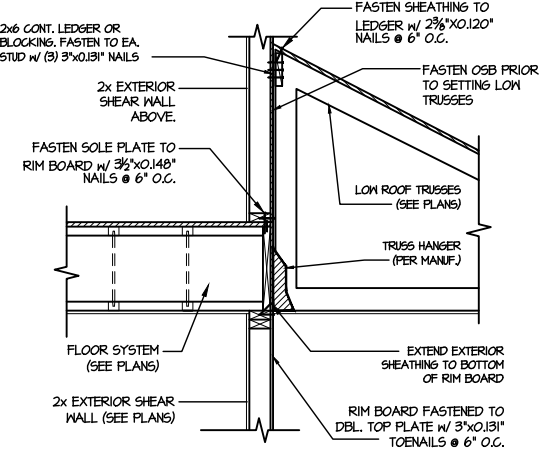

**7** TYPICAL SHEAR TRANSFER DETAIL BETWEEN FLOORS @ INTERIOR WALL  
SCALE: 3/4"=1'-0"

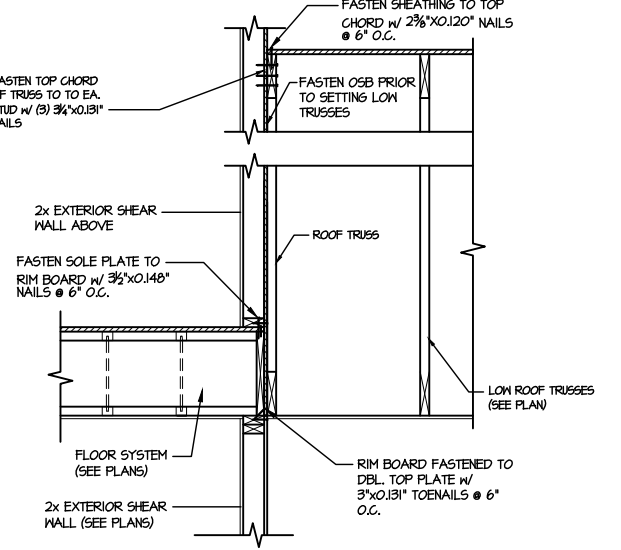

**8** TYPICAL SHEAR TRANSFER DETAIL BETWEEN FLOORS @ INTERIOR WALL  
SCALE: 3/4"=1'-0"

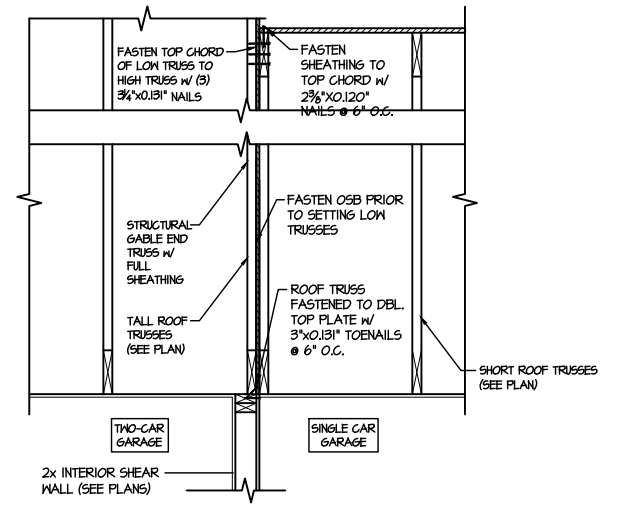

**9** TYPICAL SHEAR TRANSFER DETAIL BETWEEN GARAGE BAYS  
SCALE: 3/4"=1'-0"

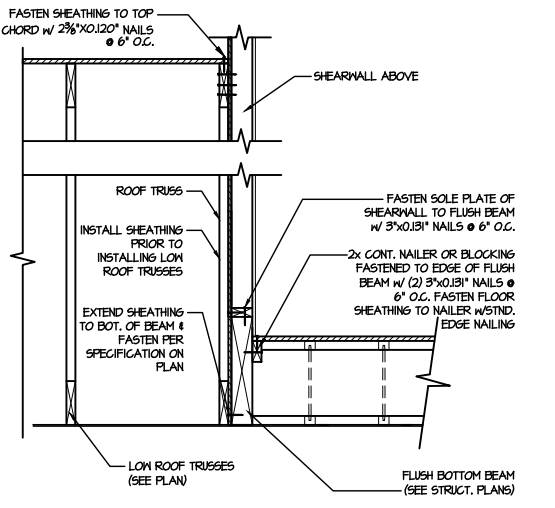

**10** SHEAR TRANSFER DETAIL @ EXTERIOR SHEARWALL ABOVE  
SCALE: 3/4"=1'-0"



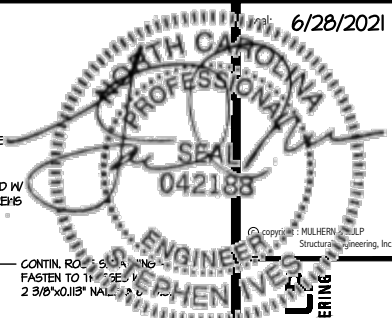

MULHERN+KUL...  
RESIDENTIAL STRUCTURAL ENGINEERING  
300 Tradeville Ave., Building 4 - Avondale, PA 19002  
P 215-646-5071 - mulhern+kul.com  
LIC # 042188

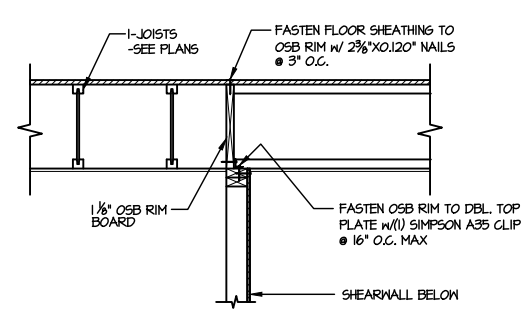

1 SHEAR TRANSFER DETAIL @ INTERIOR SHEARWALL BELOW  
SCALE: 3/4"=1'-0" PARALLEL FRAMING

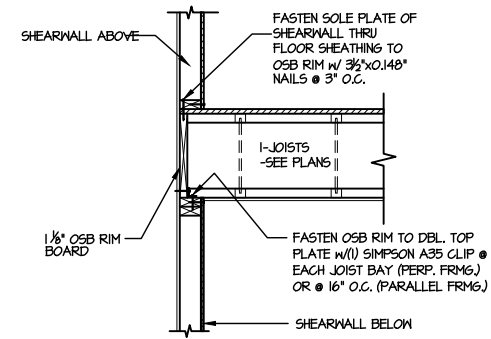

2 SHEAR TRANSFER DETAIL @ INT. SHEARWALL ABOVE & BELOW  
SCALE: 3/4"=1'-0" EDGE OF FRAMING

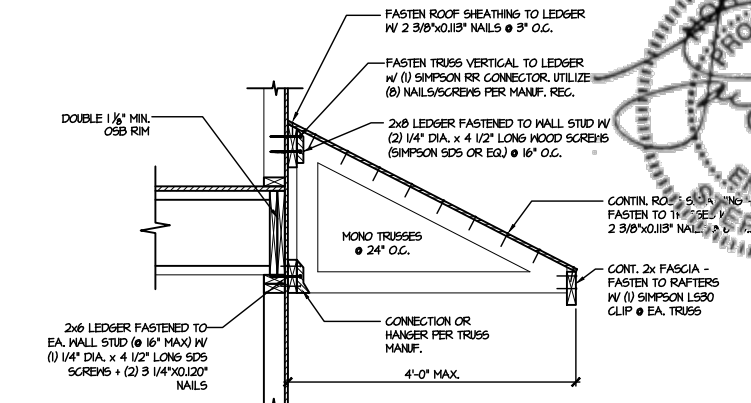

4 DETAIL @ SHED ROOF  
SCALE: 3/8"=1'-0"

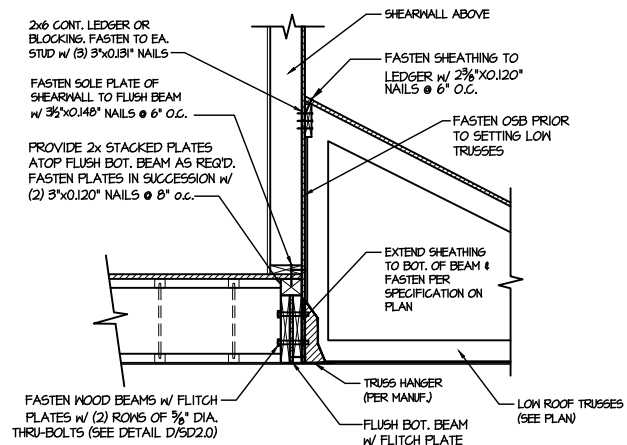

5 SHEAR TRANSFER DETAIL @ EXTERIOR SHEARWALL ABOVE  
SCALE: 3/4"=1'-0"

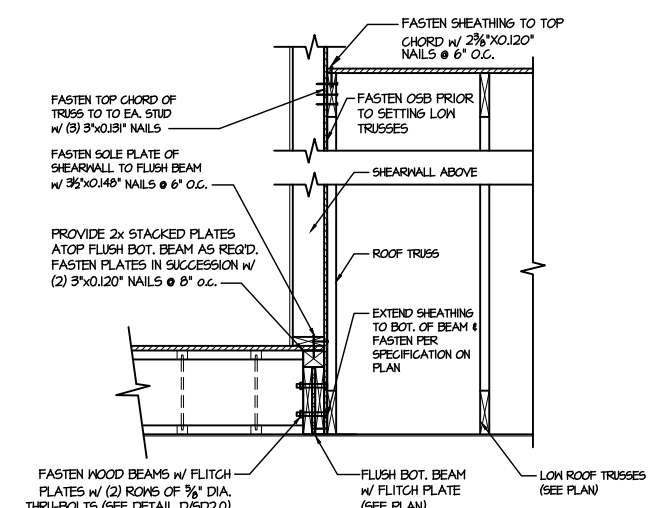

6 SHEAR TRANSFER DETAIL @ EXTERIOR SHEARWALL ABOVE  
SCALE: 3/4"=1'-0"

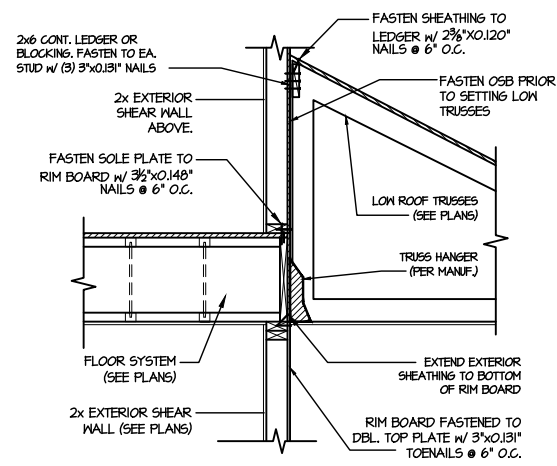

7 TYPICAL SHEAR TRANSFER DETAIL BETWEEN FLOORS @ INTERIOR WALL  
SCALE: 3/4"=1'-0"

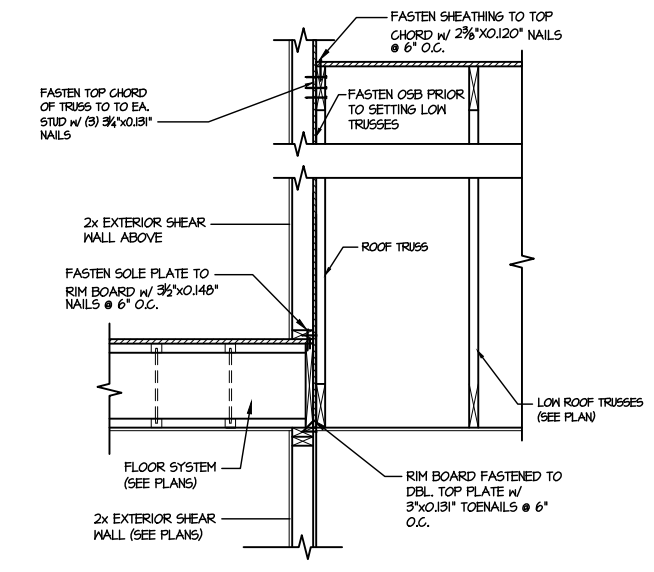

8 TYPICAL SHEAR TRANSFER DETAIL BETWEEN FLOORS @ INTERIOR WALL  
SCALE: 3/4"=1'-0"

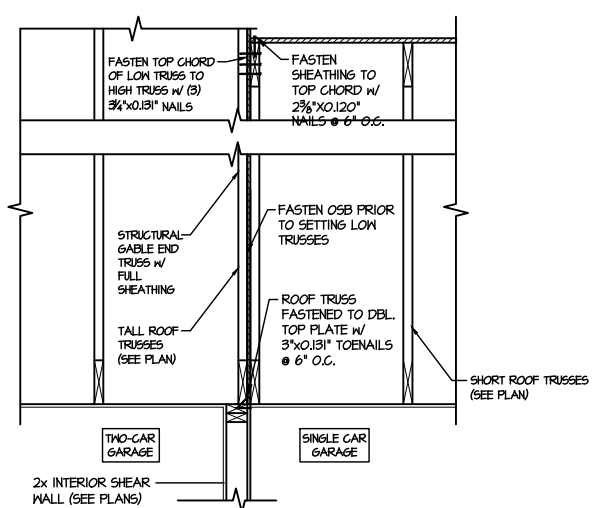

9 TYPICAL SHEAR TRANSFER DETAIL BETWEEN GARAGE BAYS  
SCALE: 3/4"=1'-0"

FILE: RLH - Drayton - Structural DATE: 6/28/2021 3:48 PM

Table with project information: project number (126-21020), project mgr (JTR), drawn by (KL), issue date (06-12-21), and revision table.

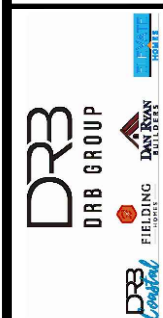

FRAMING DETAILS  
DRAYTON  
RALEIGH, NC

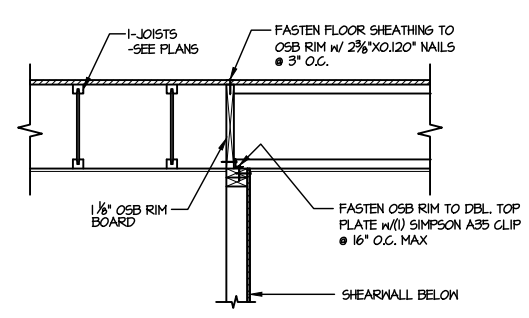
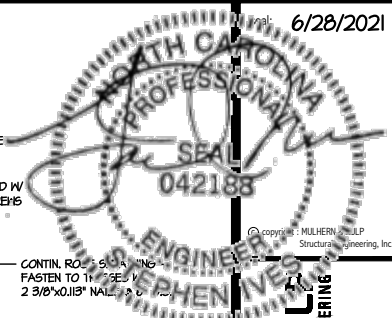

**1** SHEAR TRANSFER DETAIL @ INTERIOR SHEARWALL BELOW  
SCALE: 3/4"=1'-0" PARALLEL FRAMING

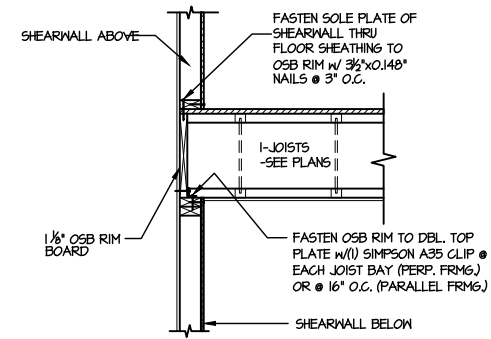

**2** SHEAR TRANSFER DETAIL @ INT. SHEARWALL ABOVE & BELOW  
SCALE: 3/4"=1'-0" EDGE OF FRAMING

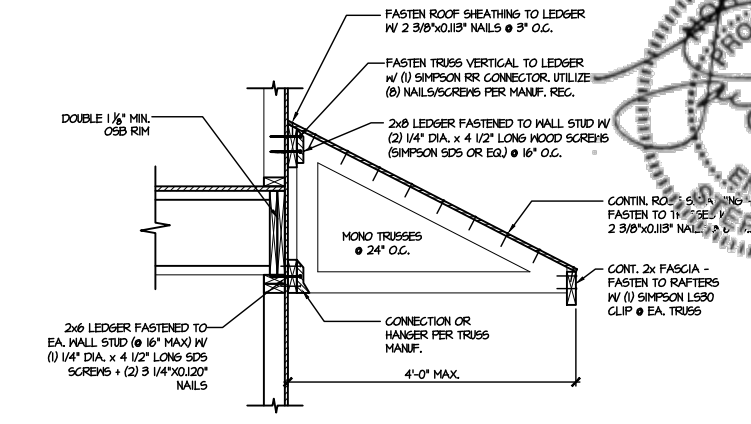

**4** DETAIL @ SHED ROOF  
SCALE: 3/8"=1'-0"

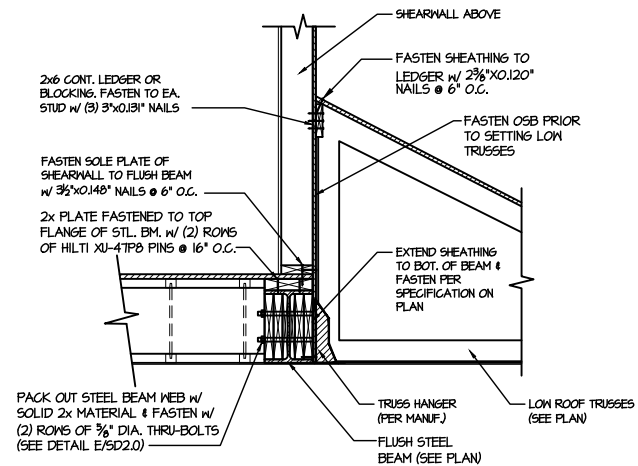

**5** SHEAR TRANSFER DETAIL @ EXTERIOR SHEARWALL ABOVE  
SCALE: 3/4"=1'-0"

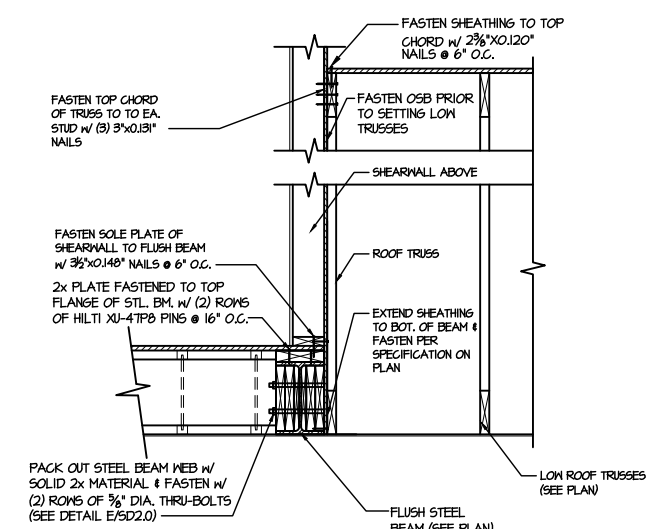

**6** SHEAR TRANSFER DETAIL @ EXTERIOR SHEARWALL ABOVE  
SCALE: 3/4"=1'-0"

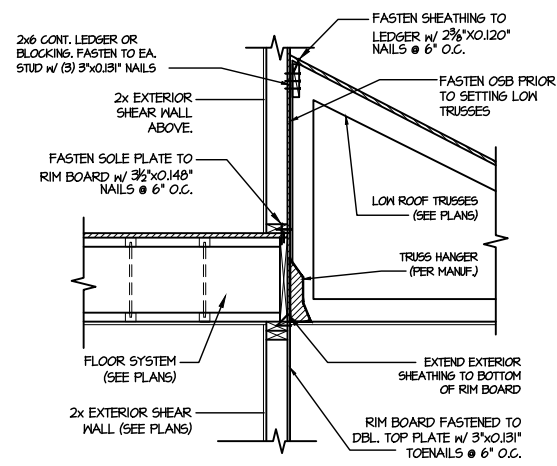

**7** TYPICAL SHEAR TRANSFER DETAIL BETWEEN FLOORS @ INTERIOR WALL  
SCALE: 3/4"=1'-0"

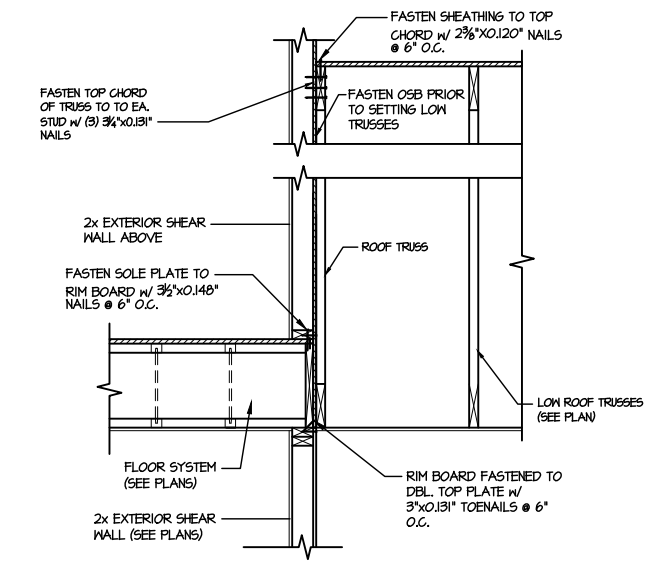

**8** TYPICAL SHEAR TRANSFER DETAIL BETWEEN FLOORS @ INTERIOR WALL  
SCALE: 3/4"=1'-0"

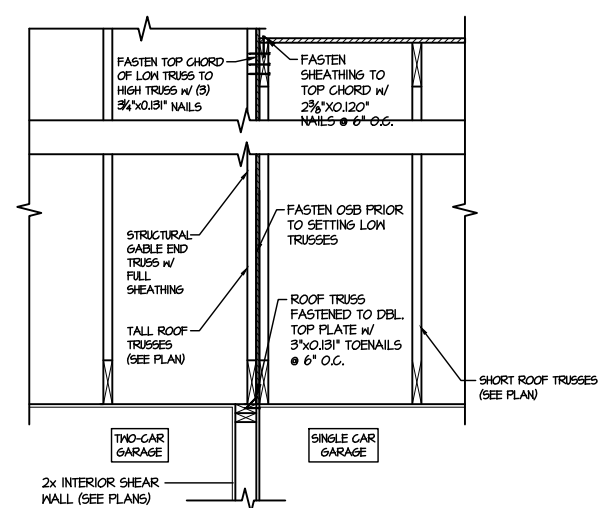

**9** TYPICAL SHEAR TRANSFER DETAIL BETWEEN GARAGE BAYS  
SCALE: 3/4"=1'-0"

**MULHERN+KUL**  
RESIDENTIAL STRUCTURAL ENGINEERING  
300 Riverside Ave., Building 4 - Asheville, PA 18002  
P 717-646-5071 - mulhern+kul.com  
N.C.L.C. #53825

MAX project number:  
**126-21020**  
project mgr: JTR  
drawn by: KL  
issue date: 06-12-21

REVISIONS:  
date: initial:

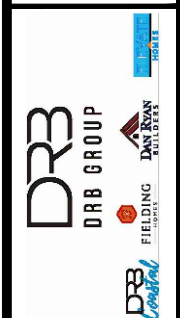

FRAMING DETAILS  
DRAYTON  
RALEIGH, NC

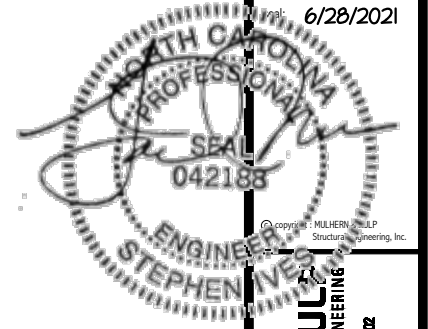

**MULHERN+KUL**  
RESIDENTIAL STRUCTURAL ENGINEERING  
300 Riverside Ave., Building 4 - Asheville, PA 18002  
P 715-648-8071 - mulhern@mkp.com  
N.C.L.C. #S-3523

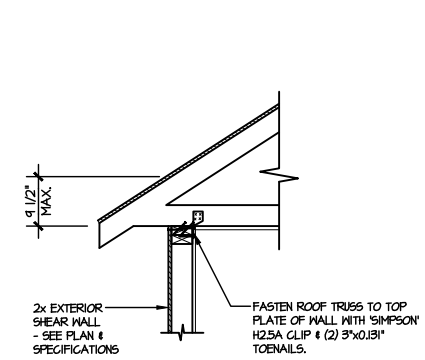

**A1** TYPICAL SHEAR TRANSFER DETAIL @ ROOF  
SCALE: 3/8"=1'-0"  
HEEL HEIGHT LESS THAN 9 1/2"  
NO BLOCKING REQ'D

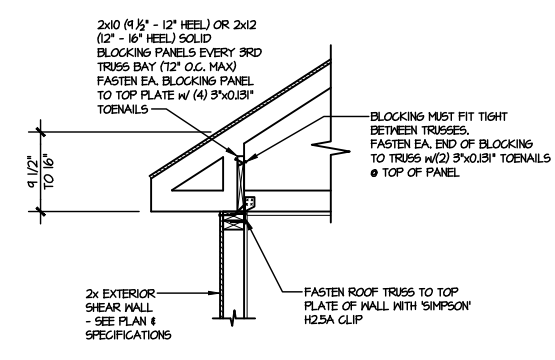

**A2** TYPICAL SHEAR TRANSFER DETAIL @ ROOF  
SCALE: 3/8"=1'-0"  
HEEL HEIGHT BETWEEN 9 1/2" - 16"  
BLOCKING REQ'D

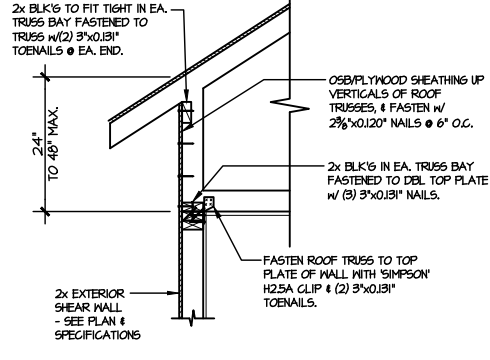

**A3** TYPICAL SHEAR TRANSFER DETAIL @ RAISED HEEL TRUSS  
SCALE: 3/8"=1'-0"  
HEEL HEIGHT UP TO 48" MAX.

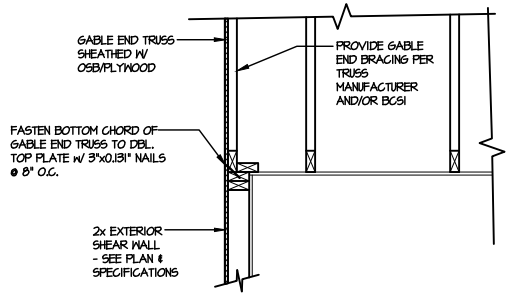

**B** TYPICAL GABLE END DETAIL  
SCALE: 3/8"=1'-0"

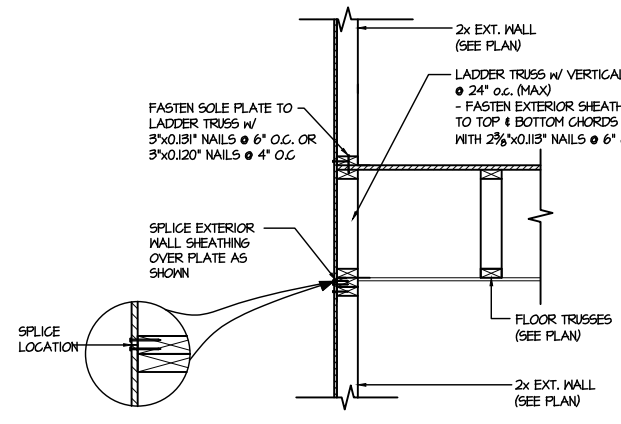

**C1** TYPICAL SHEAR TRANSFER DETAIL BETWEEN FLOORS @ EXTERIOR WALL  
SCALE: 3/8"=1'-0"  
PARALLEL FRAMING

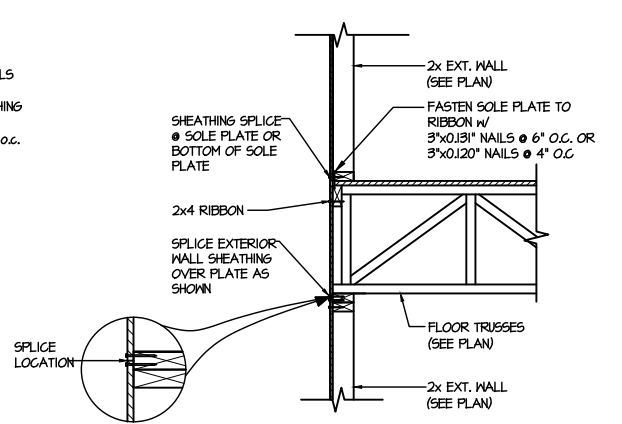

**C2** TYPICAL SHEAR TRANSFER DETAIL BETWEEN FLOORS @ EXTERIOR WALL  
SCALE: 3/8"=1'-0"  
PERPENDICULAR FRAMING

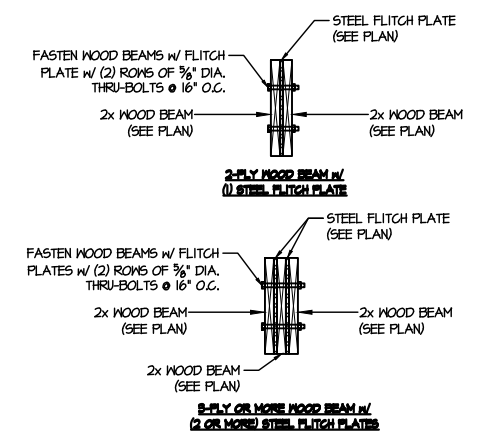

**D** TYPICAL FLITCH BEAM CONNECTION DETAIL  
SCALE: 3/4"=1'-0"

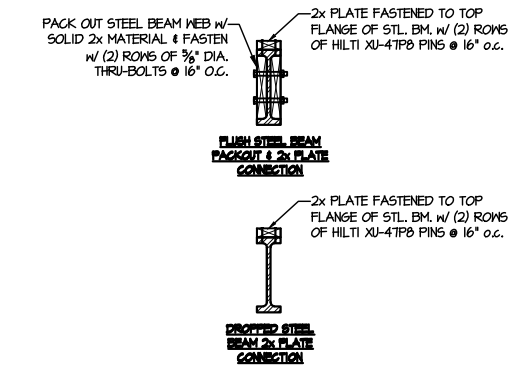

**E** TYPICAL STEEL BEAM CONNECTION DETAIL  
SCALE: 3/4"=1'-0"

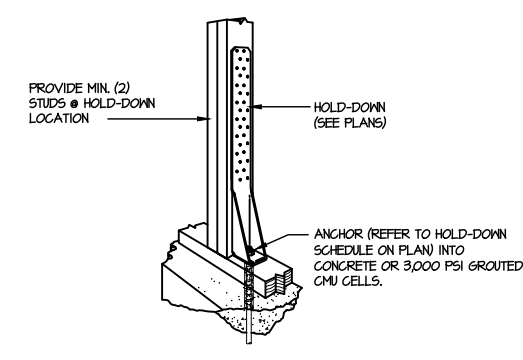

**F1** TYPICAL HOLD DOWN INSTALLATION  
SCALE: N.T.S.

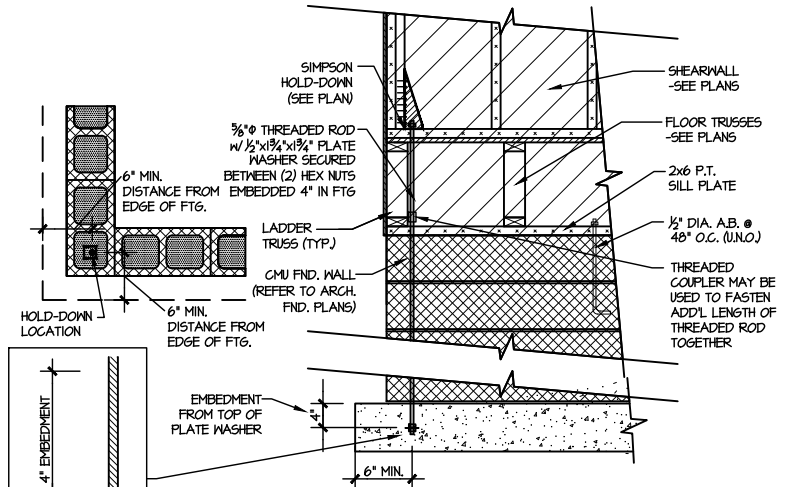

**F2** TYPICAL CMU FOUNDATION HOLD-DOWN INSTALLATION  
SCALE: N.T.S. (CORNER SHOWN - APPLICABLE TO ALL CONDITIONS)

FILE: RLH - Drayton - Structural DATE: 6/28/2021 3:47 PM

M&K project number: 126-21020  
project mgr: JTR  
drawn by: KL  
issue date: 06-12-21

REVISIONS:	
date:	initial:



FRAMING DETAILS  
DRAYTON  
RALEIGH, NC

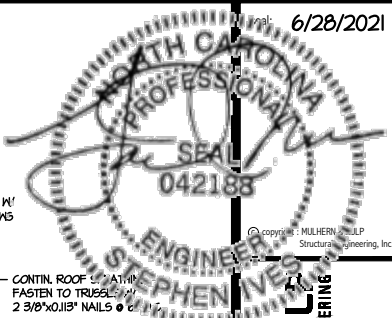

**MULHERN+KUL**  
RESIDENTIAL STRUCTURAL ENGINEERING  
300 Riverside Ave., Building 4 - Asheville, PA 18002  
P 715-646-5071 - mulhern@mkp.com  
N.C.L.C. #53825

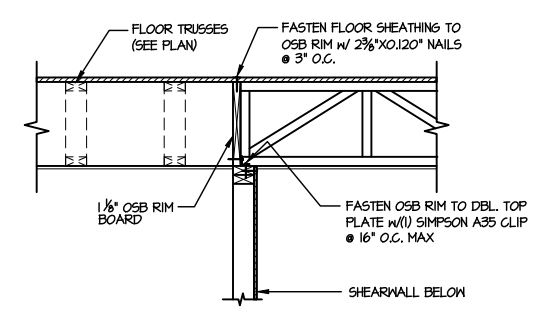

**1** SHEAR TRANSFER DETAIL @ INTERIOR SHEARWALL BELOW  
SCALE: 3/4"=1'-0"  
PARALLEL FRAMING

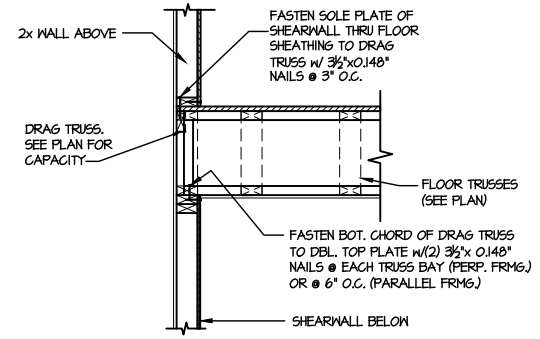

**2** SHEAR TRANSFER DETAIL @ INT. SHEARWALL ABOVE & BELOW  
SCALE: 3/4"=1'-0"  
EDGE OF FRAMING

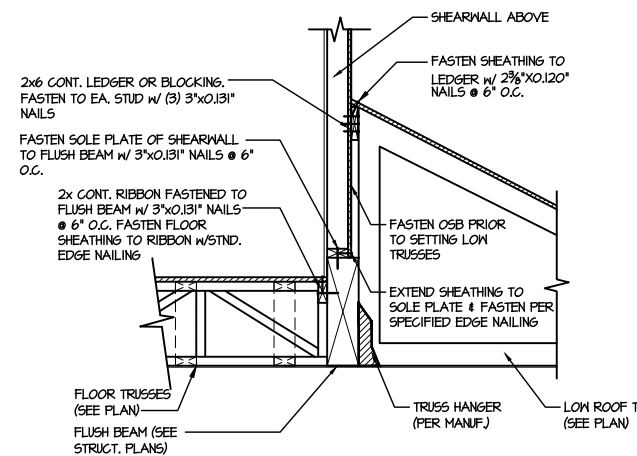

**3** SHEAR TRANSFER DETAIL @ EXTERIOR SHEARWALL ABOVE  
SCALE: 3/4"=1'-0"

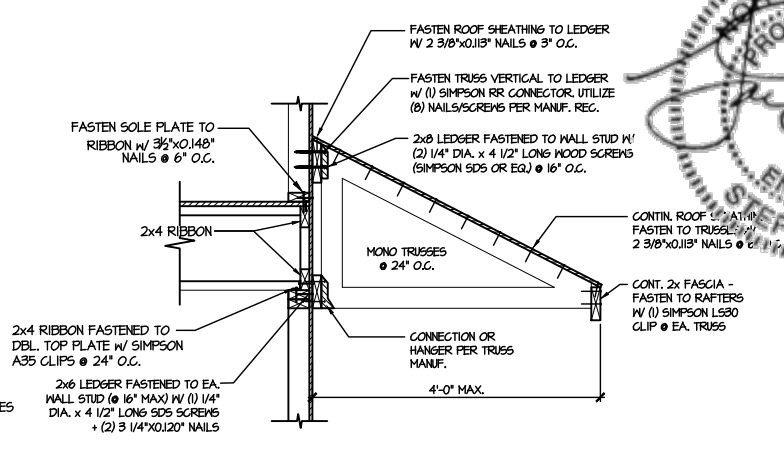

**4** DETAIL @ SHED ROOF  
SCALE: 3/8"=1'-0"

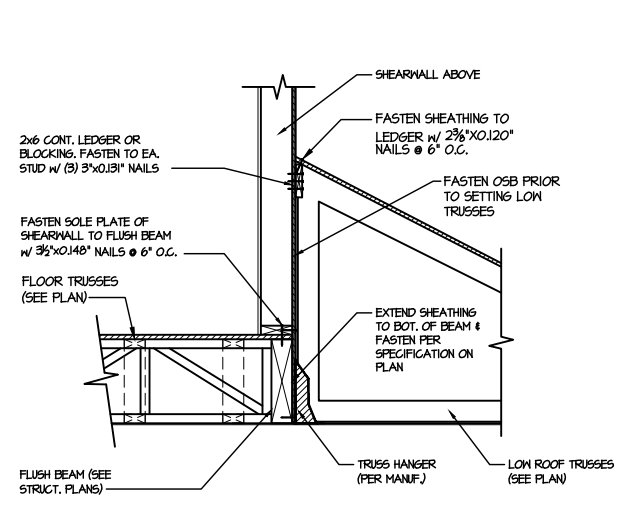

**5** SHEAR TRANSFER DETAIL @ EXTERIOR SHEARWALL ABOVE  
SCALE: 3/4"=1'-0"

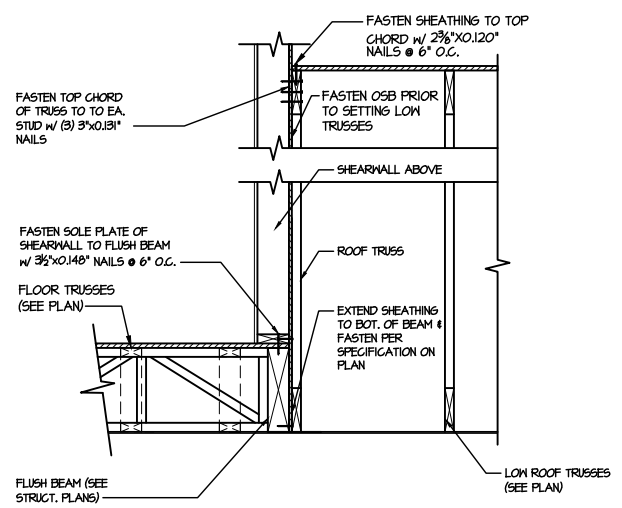

**6** SHEAR TRANSFER DETAIL @ EXTERIOR SHEARWALL ABOVE  
SCALE: 3/4"=1'-0"

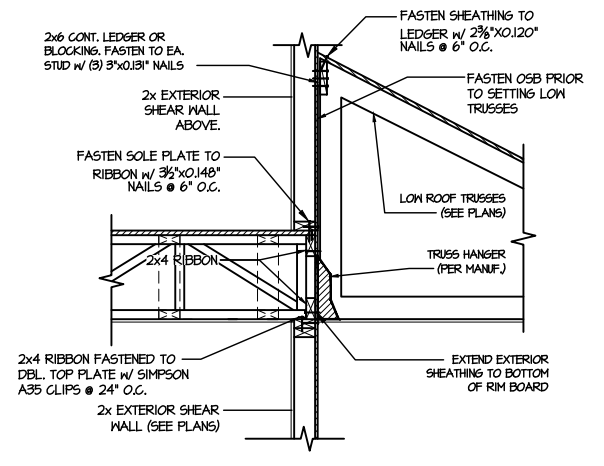

**7** TYPICAL SHEAR TRANSFER DETAIL BETWEEN FLOORS @ INTERIOR WALL  
SCALE: 3/4"=1'-0"

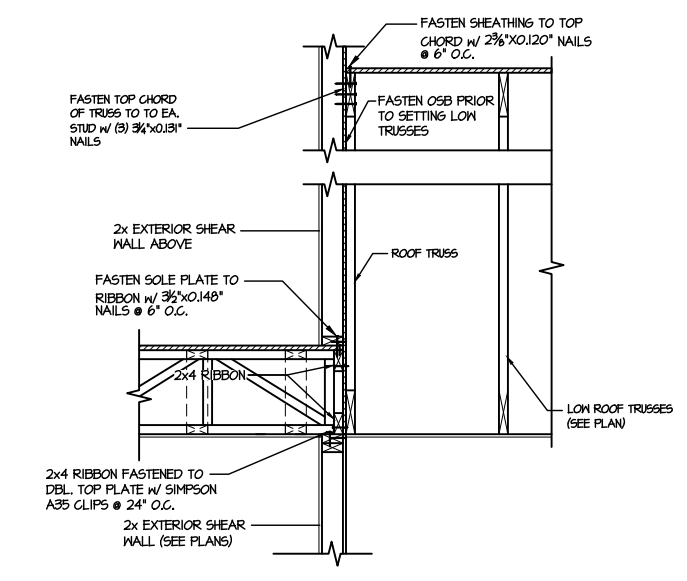

**8** TYPICAL SHEAR TRANSFER DETAIL BETWEEN FLOORS @ INTERIOR WALL  
SCALE: 3/4"=1'-0"

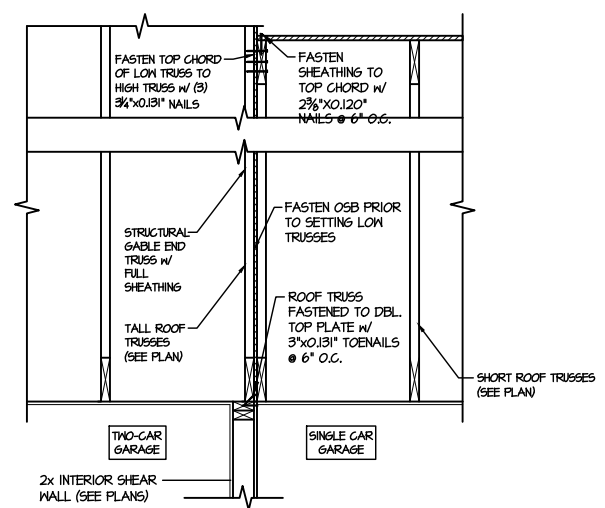

**9** TYPICAL SHEAR TRANSFER DETAIL BETWEEN GARAGE BAYS  
SCALE: 3/4"=1'-0"

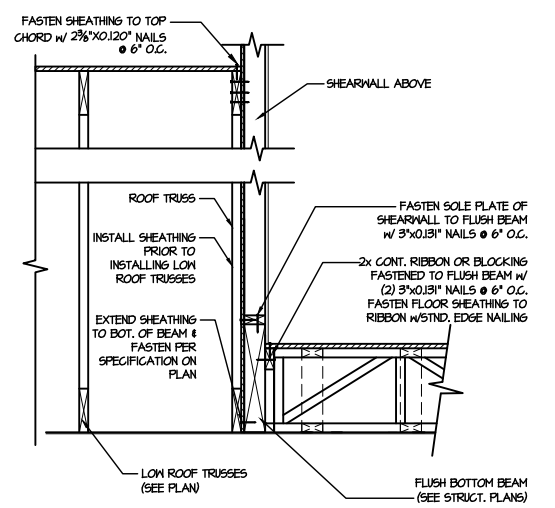

**13** SHEAR TRANSFER DETAIL @ EXTERIOR SHEARWALL ABOVE  
SCALE: 3/4"=1'-0"

M&K project number: 126-21020  
project mgr: JTR  
drawn by: KL  
issue date: 06-12-21

REVISIONS:

date:	initial:

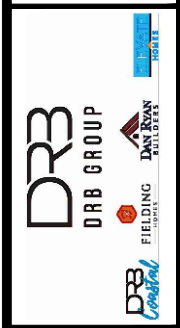

FRAMING DETAILS  
DRAYTON  
RALEIGH, NC



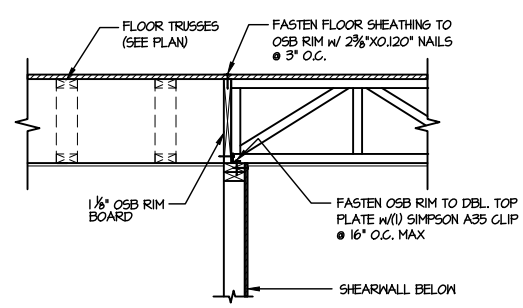
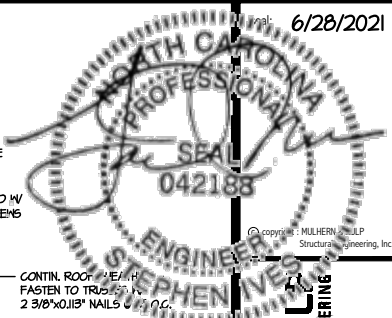

1 SHEAR TRANSFER DETAIL @ INTERIOR SHEARWALL BELOW  
SCALE: 3/4"=1'-0" PARALLEL FRAMING

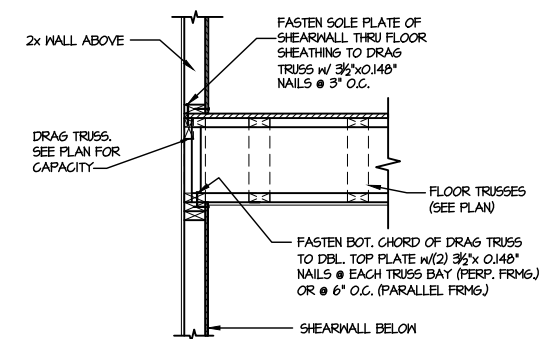

2 SHEAR TRANSFER DETAIL @ INT. SHEARWALL ABOVE & BELOW  
SCALE: 3/4"=1'-0" EDGE OF FRAMING

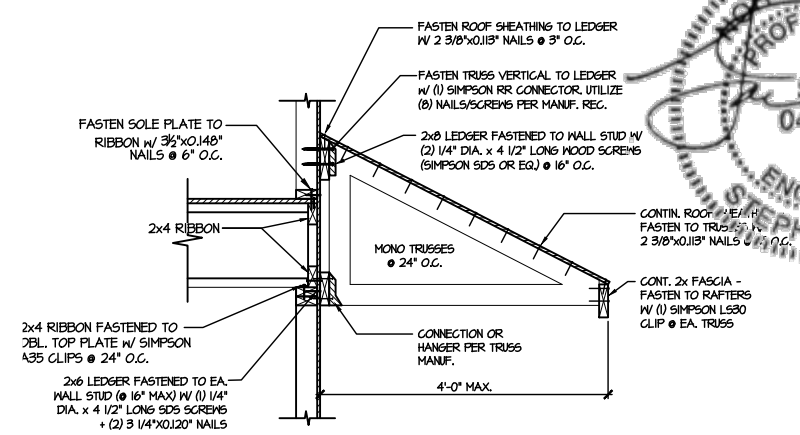

4 DETAIL @ SHED ROOF  
SCALE: 3/8"=1'-0"

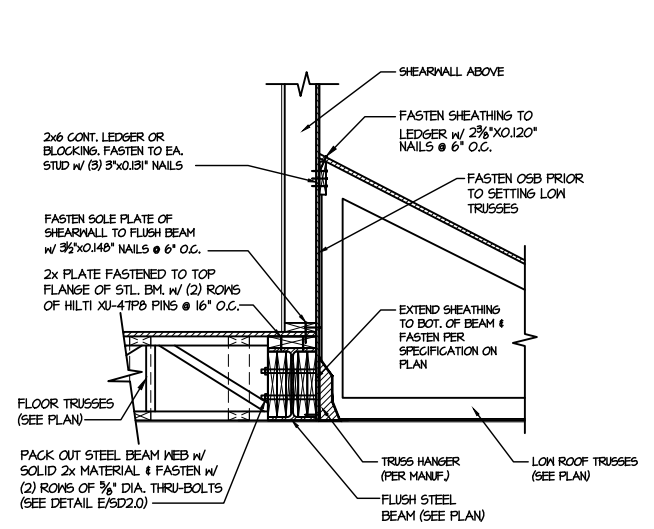

5 SHEAR TRANSFER DETAIL @ EXTERIOR SHEARWALL ABOVE  
SCALE: 3/4"=1'-0"

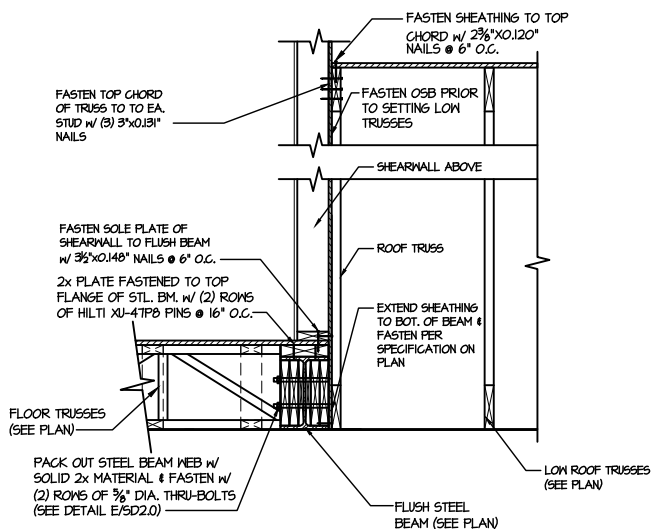

6 SHEAR TRANSFER DETAIL @ EXTERIOR SHEARWALL ABOVE  
SCALE: 3/4"=1'-0"

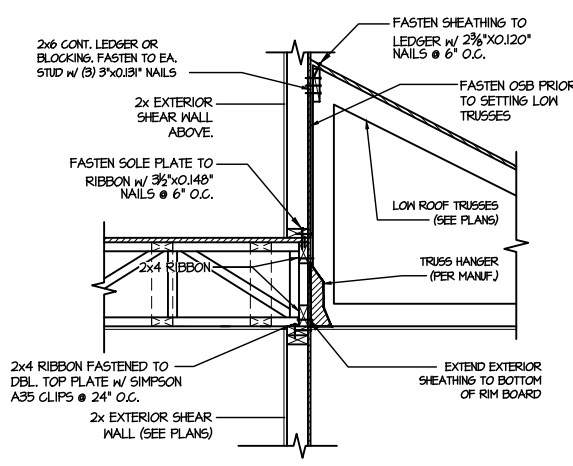

7 TYPICAL SHEAR TRANSFER DETAIL BETWEEN FLOORS @ INTERIOR WALL  
SCALE: 3/4"=1'-0"

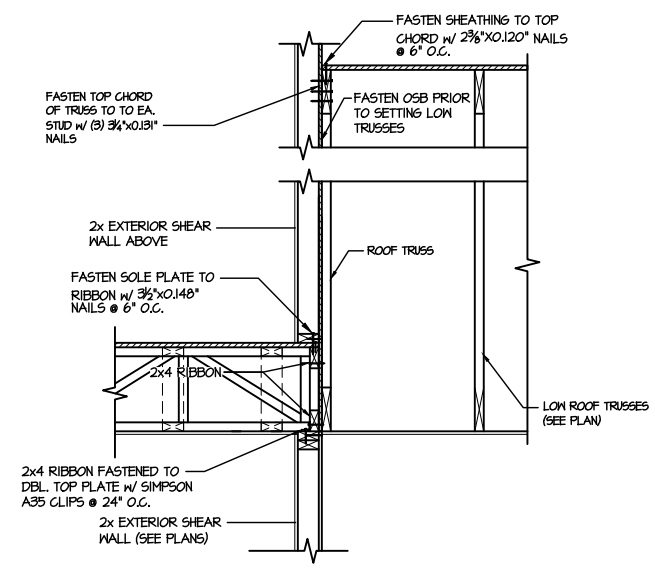

8 TYPICAL SHEAR TRANSFER DETAIL BETWEEN FLOORS @ INTERIOR WALL  
SCALE: 3/4"=1'-0"

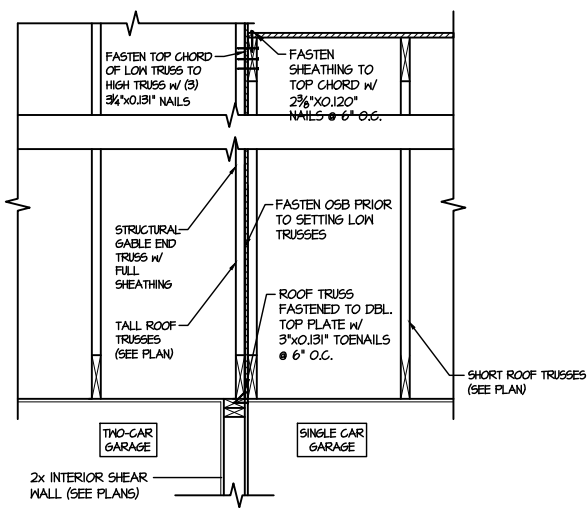

9 TYPICAL SHEAR TRANSFER DETAIL BETWEEN GARAGE BAYS  
SCALE: 3/4"=1'-0"

MULHERN+KUL  
RESIDENTIAL STRUCTURAL ENGINEERING  
300 Riverside Ave., Building 4 - Avondale, PA 18002  
P 215-646-8071 - mulhernmk@aol.com  
LIC# PC-5382

M&K project number:  
126-21020  
project mgr: JTR  
drawn by: KL  
issue date: 06-12-21

REVISIONS:  
date: initial:

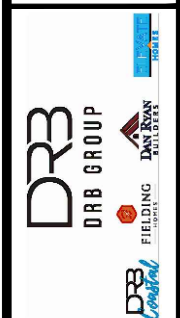

FRAMING DETAILS  
DRAYTON  
RALEIGH, NC

sheet:  
SD2.1CT

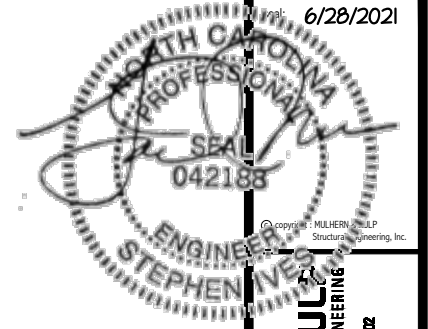

MULHERN+KUL

MULHERN+KUL  
RESIDENTIAL STRUCTURAL ENGINEERING  
300 Riverside Ave., Building 4 - Asheville, PA 18002  
P 715-646-8071 - mulhern@mkp.com  
N.C.L.C. #53823



M&K project number:  
126-21020  
project mgr: JTR  
drawn by: KL  
issue date: 06-12-21  
REVISIONS:  
date: initial:



FRAMING DETAILS  
DRAYTON  
RALEIGH, NC

sheet:  
SD2.2

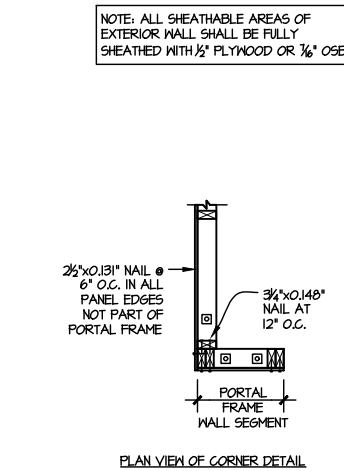
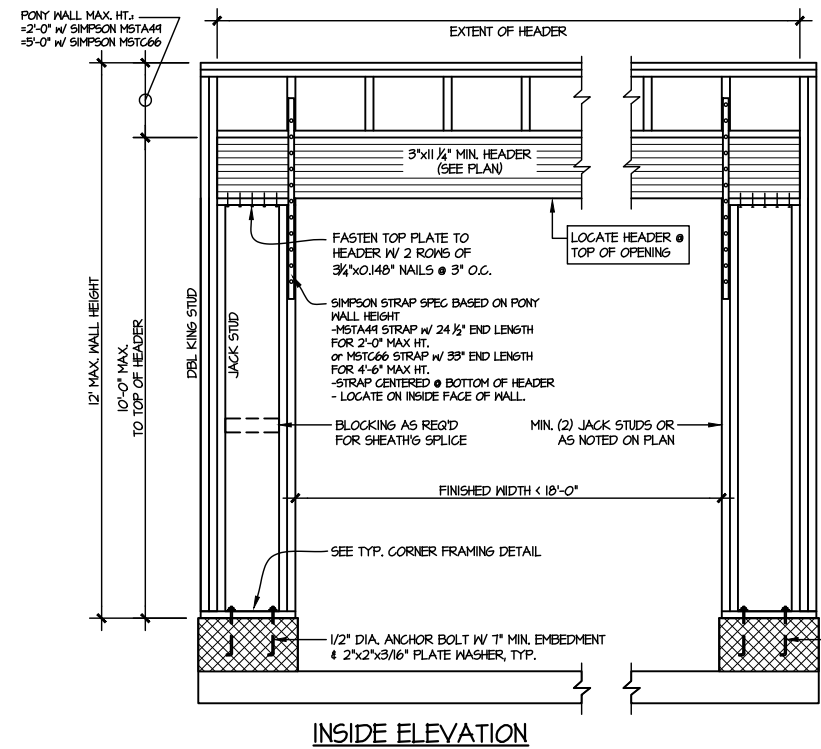
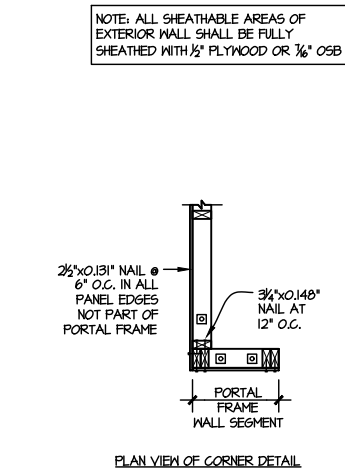
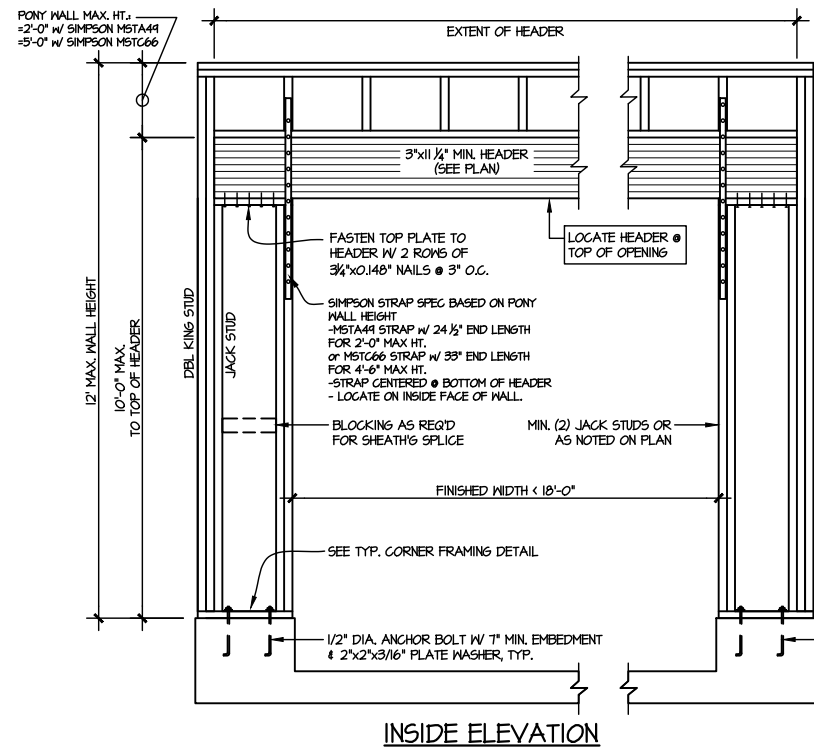
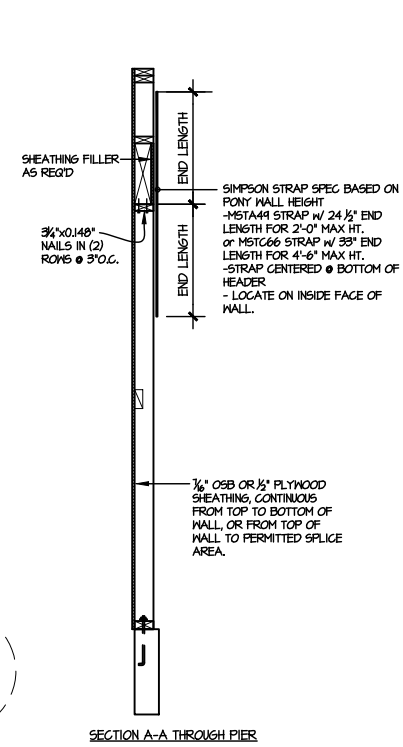
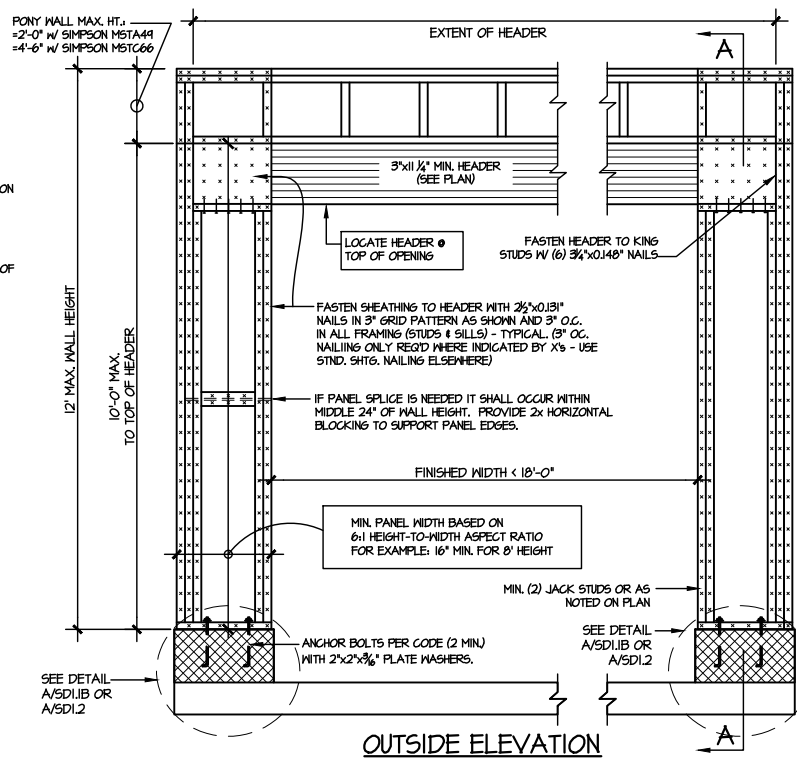
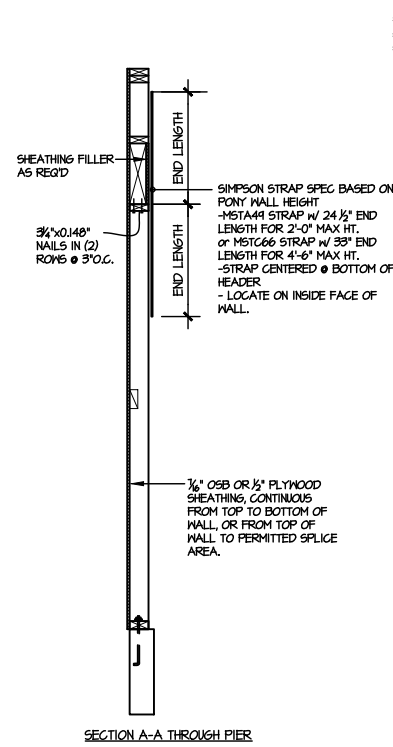
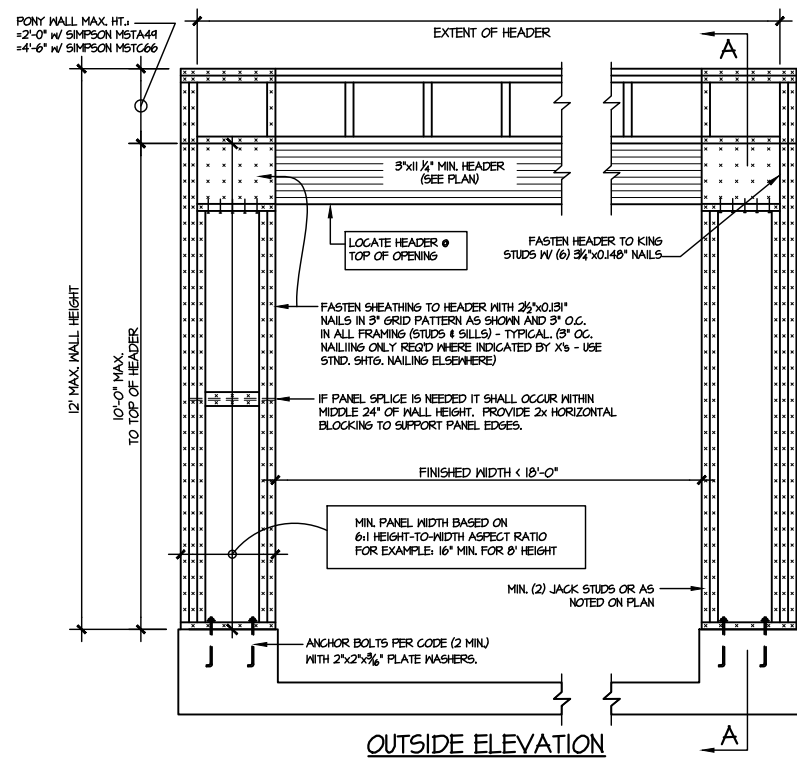

1 TWO SIDED GARAGE PORTAL FRAME BRACING  
ELEVATION ON CONCRETE STEM  
SCALE: N.T.S.

2 TWO SIDED GARAGE PORTAL FRAME BRACING  
ELEVATION ON CMU STEM  
SCALE: N.T.S.

FILE: RLH - Drayton - Structurals DATE: 6/28/2021 3:50 PM

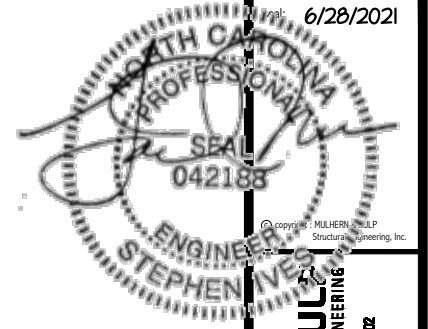

**MULHERN+KUL**  
RESIDENTIAL STRUCTURAL ENGINEERING  
300 Riverside Ave, Building 4 - Avonlea, PA 18002  
P 215-666-5071 - mulhernmkp.com  
N.C. Lic. #63823



M&K project number:  
126-21020

project mgr: JTR  
drawn by: KL  
issue date: 06-12-21

REVISIONS:  
date: initial:



FRAMING DETAILS  
DRAYTON  
RALEIGH, NC

sheet:  
**SD3.0**

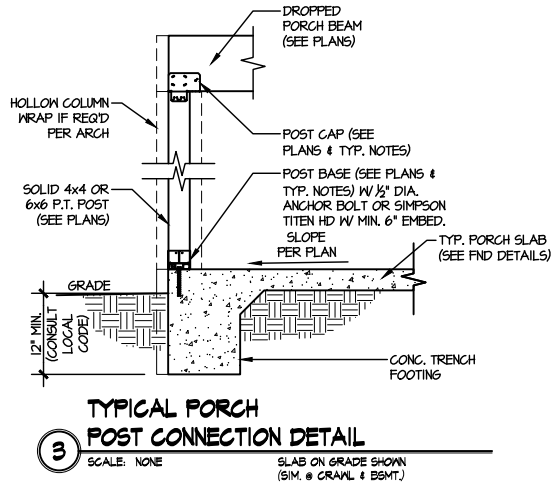
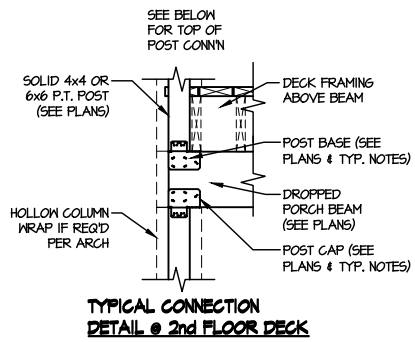





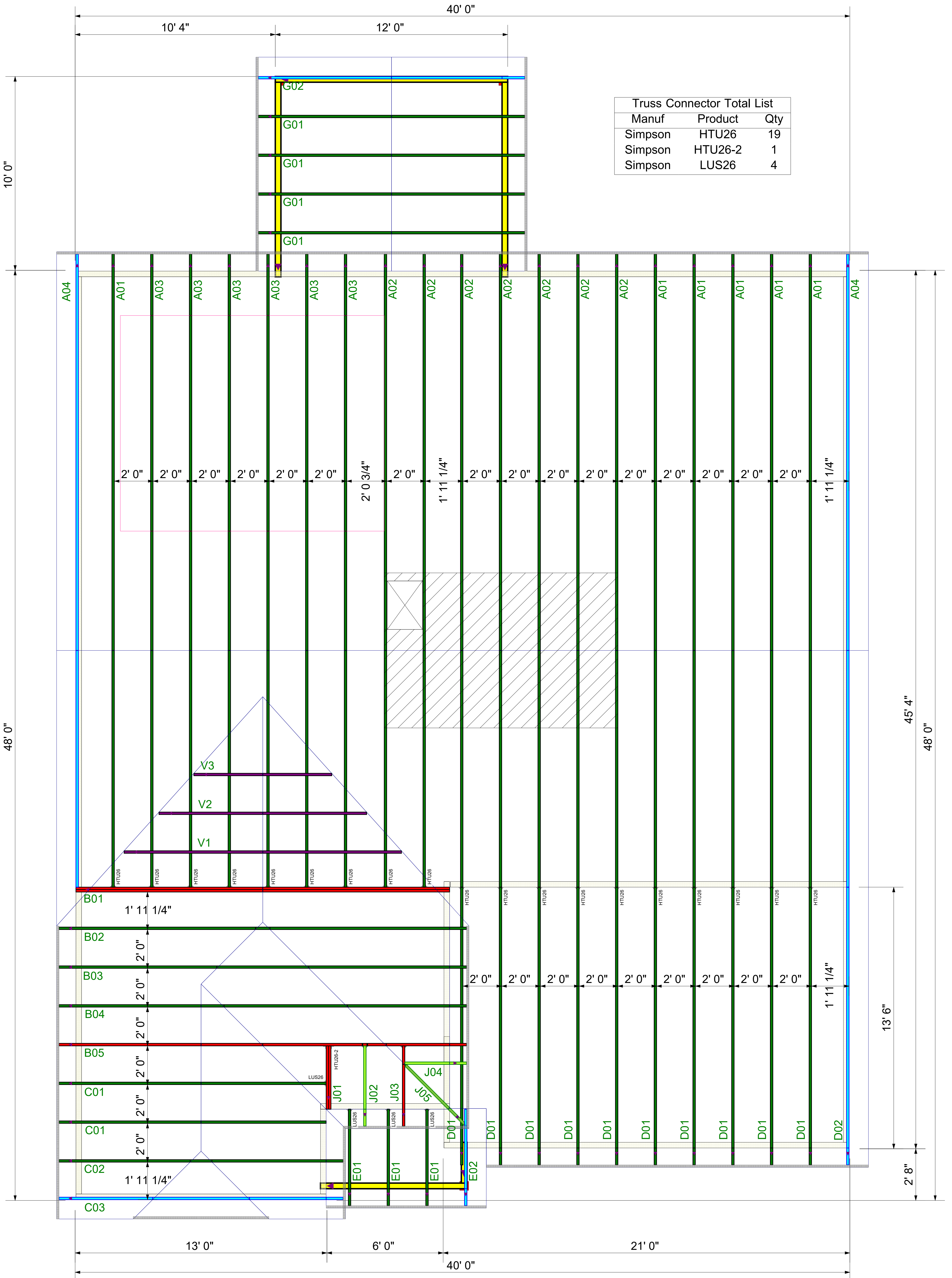

**ROOF LAYOUT**  
DRAWING SCALE : NTS

PROJECT NUMBER <b>22030202</b>	REVISIONS	
SHEET NUMBER <b>1 / 1</b>	DATE 4-8-22	BY ND

<b>DRB GROUP</b>
<b>DRAYTON 5 - 114 FARM AT NEILLS CREEK</b>
<b>ROOF TRUSS LAYOUT</b>

