

**THIS LAYOUT IS INTENDED FOR THE PURPOSE OF TRUSS LOCATION AND PLACEMENT ONLY.  
REFER TO THE BUILDING PLANS FOR ACTUAL BUILDING CONSTRUCTION.**

Project: 001397 Order: **MASTER**

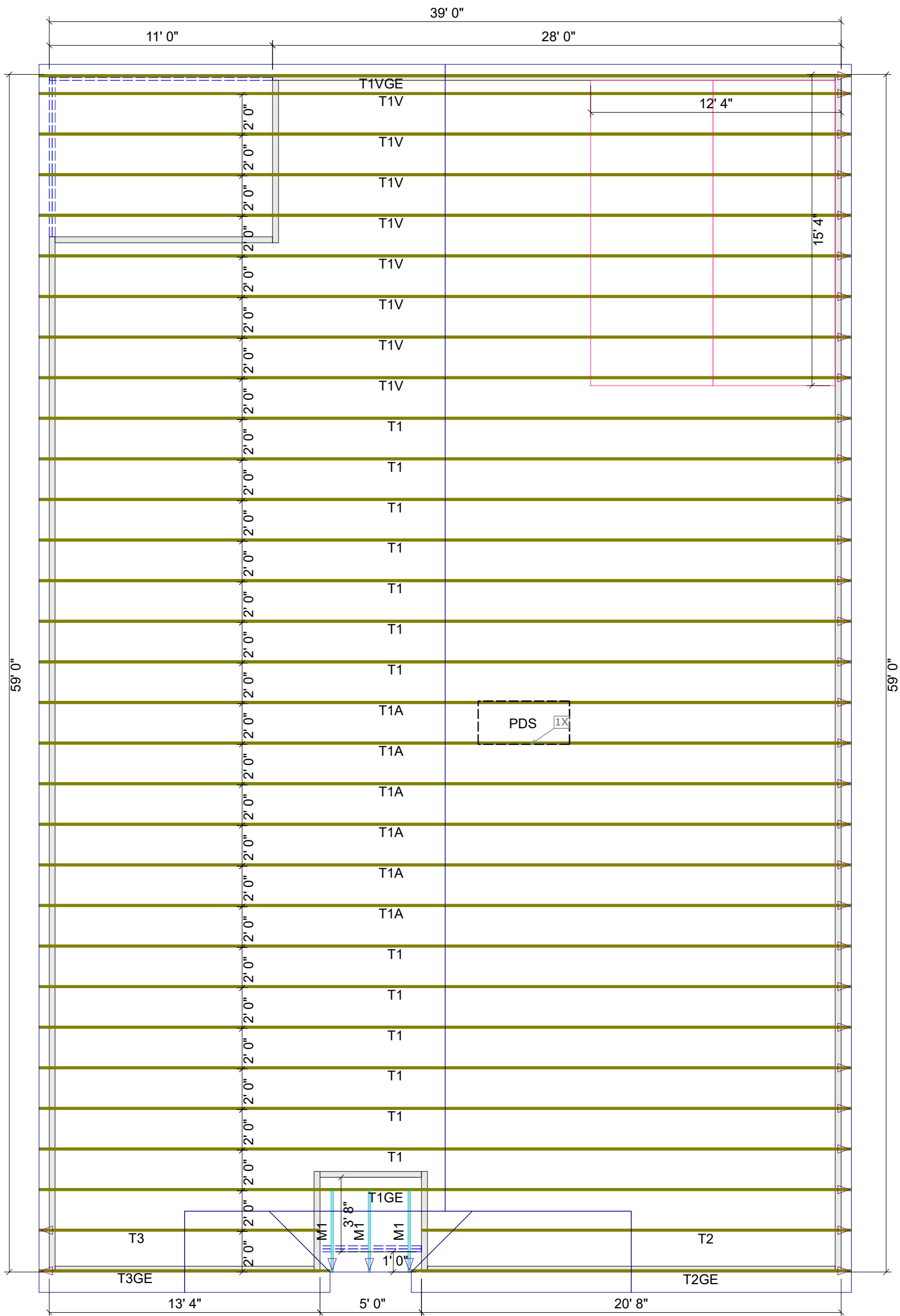

**GENERAL NOTES:**

DO NOT CUT OR MODIFY TRUSSES.

TRUSSES ARE SPACED 24" ON CENTER UNLESS NOTED OTHERWISE.

△ - INDICATES LEFT END OF TRUSS.

REFER TO THE INDIVIDUAL TRUSS DESIGN DRAWINGS FOR THE LOCATION OF LATERAL BRACING AND MULTI-PLY AND/OR SCAB CONNECTION REQUIREMENTS.

PER ANSI TPI 1-2002 THE TRUSS ENGINEER IS RESPONSIBLE FOR TRUSS TO TRUSS CONNECTIONS AND TRUSS PLY TO PLY CONNECTIONS. THIS TRUSS PLACEMENT PLAN RECOMMENDS TRUSS TO BEARING CONNECTIONS AND TRUSS TO BEAM CONNECTIONS WHICH SHALL BE REVIEWED BY THE BUILDING DESIGNER. IT IS THE RESPONSIBILITY OF THE BUILDING DESIGNER TO RESOLVE ALL ROOF FORCES ADEQUATELY TO THE FOUNDATION.

**Hardware List:**

A		
B		
C		
D		
	80	H2.5A



DEDICATED TO QUALITY & EXCELLENCE  
420 DIXON DAIRY ROAD  
KINGS MOUNTAIN, NORTH CAROLINA  
PHONE: 704.937.3712  
FAX: 877.807.7983

Project: <b>Cali - NP Vault MBR (MASTER)</b>		
Customer: <b>EXPRESS HOMES</b>		
Model: <b>NP Vault MBR (MASTER)</b>		
Scale: <b>NOT TO SCALE</b>	P.O. Number:	Order: <b>MASTER</b>
Quote by: <b>Jason Ledbetter</b>		
Design by:	Ship Date:	Project: <b>001397</b>
Salesperson: <b>Terry Gonya</b>		