

Notes:
 - This plat is for location purposes only. Builder should verify foundation information with plans before construction begins.
 - There is no USCE or NCGS monument within 2000' of this site.
 - The subject property is not within a special flood hazard area as determined by the Department of Housing and Urban Development.
 - The easement information shown hereon was obtained from the recorded plat. No updated title search was performed by the surveyor.
 - All distances are measured in feet.
 - This map reflects the information contained on the Record Plat and does not represent compliance with the Restrictive Covenants.

LEGEND

- ◊ - EXISTING IRON PIPE
- - CURVE PT / PC
- - SURVEYED LINE
- - - - EASEMENT LINE
- - ADJOINER
- - SURVEYED BY OTHERS

40 -20 0 20 40 80
 SCALED IN FEET

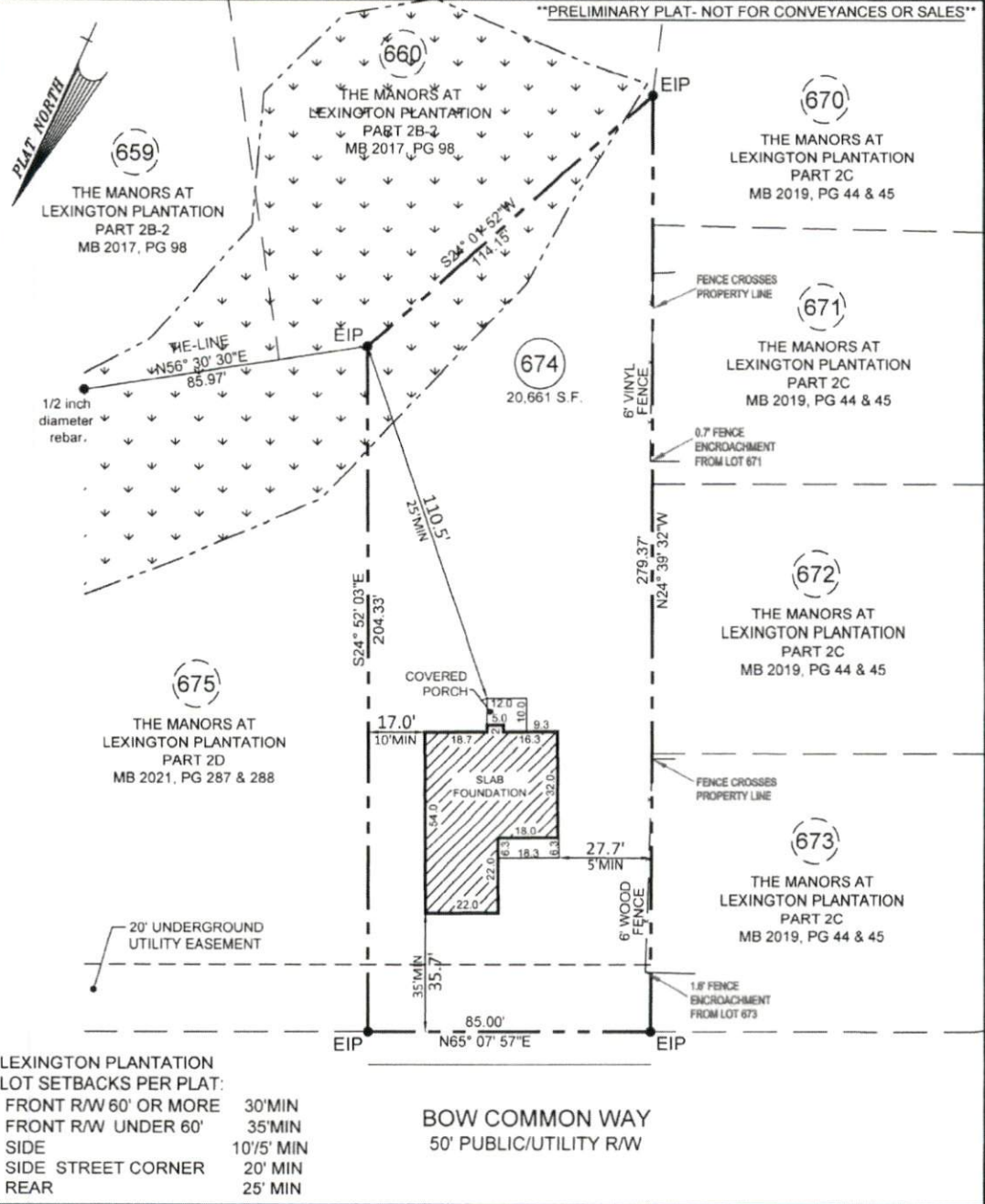

- FOUNDATION SURVEY FOR -
CATES BUILDING, INC.
 - SUBDIVISION -
THE MANORS AT LEXINGTON PLANTATION - PART 2D

ANDERSON CREEK TWP.
 HARNETT COUNTY
 NORTH CAROLINA

AUGUST 9, 2022
 SCALE 1" = 40'
 FIELD BOOK: 100-2104

REFERENCE MAP # 2021, PG. 287-288
 HARNETT COUNTY NORTH CAROLINA REGISTRY

ENGINEERS
 PLANNERS
 SURVEYORS
 MOORMAN, KIZER & REITZEL, INC.

M&R

115 broadfoot ave.
 p.o. box 53774
 layetteville, n.c., 28305
 phone 910-484-5191
 fax 910-484-0388
 LICENSE # F-0106

THOMAS J. GOODEN
 LAND SURVEYOR
 SEAL L-3186
 NORTH CAROLINA PROFESSIONAL

Prof. Surveyor No. L-3196