

Note:
Foundation Location based upon nails set in concrete footing for brick masons on October 23rd, 2024. As-built dimensions of foundation confirmed on this date.

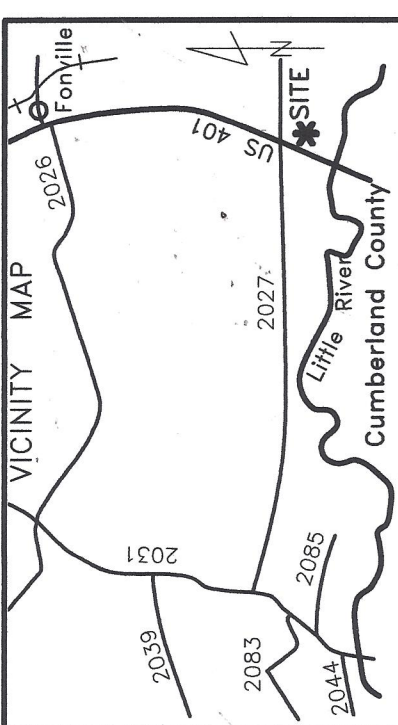
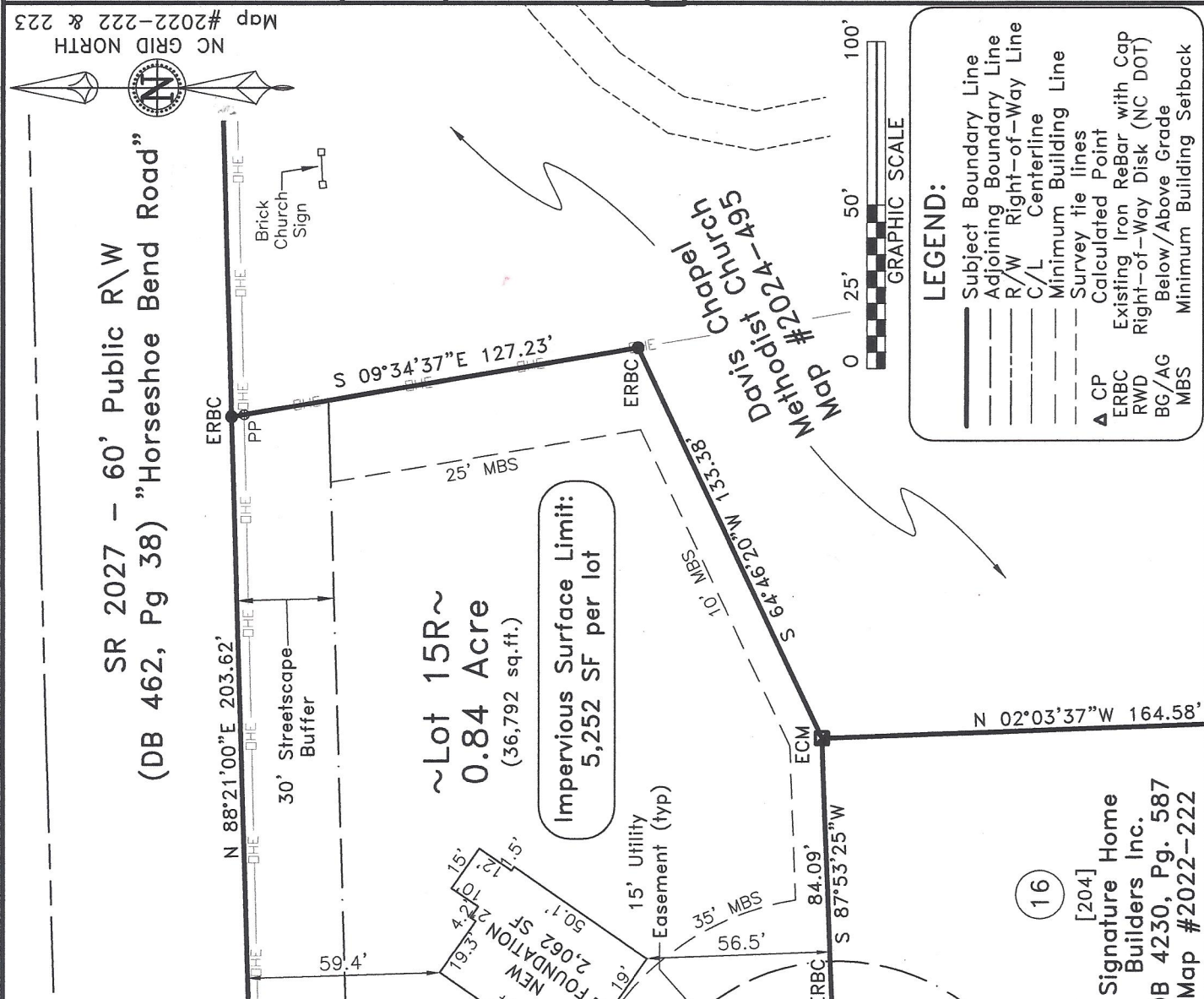

203 Rocking Canal Pl., Erwin
Lot 15R, Williams Farm Subdivision
Map #2024-495

~ Foundation Survey ~

Signature
Home Builders, Inc.

Stewart's Creek Twp | Harnett County

Scale: 1" = 50' | Date: 12/9/2024

Surveyed & Mapped By
STREAMLINE
LAND SURVEYING, Inc.

NC FIRM C-1898
870 NC 55 W, Coats, N.C. 27521
Phone: 910-897-7715

I hereby certify that the foundation location shown hereon is correct in relation to property lines of record.

NOTE: The purpose of this survey is to locate the newly constructed foundation. Other features, fixtures, encumbrances and indications of use may be revealed by a complete site survey.

Robert E. Godwin, Jr.
L-37900
LAND SURVEYOR
NORTH CAROLINA

NOT FOR RECORDATION