

MICHAEL P. GRIFFIN, certify that under my direction and supervision this map was drawn from an actual field survey; that the error of closure of the survey as calculated by coordinates is 1: 10,000+; that the area shown hereon was calculated by coordinates.  
 Witness my hand and seal this day of MONTH 2022.

BK 2022 PG 222-228  
 HARNETT CO. REGISTRY

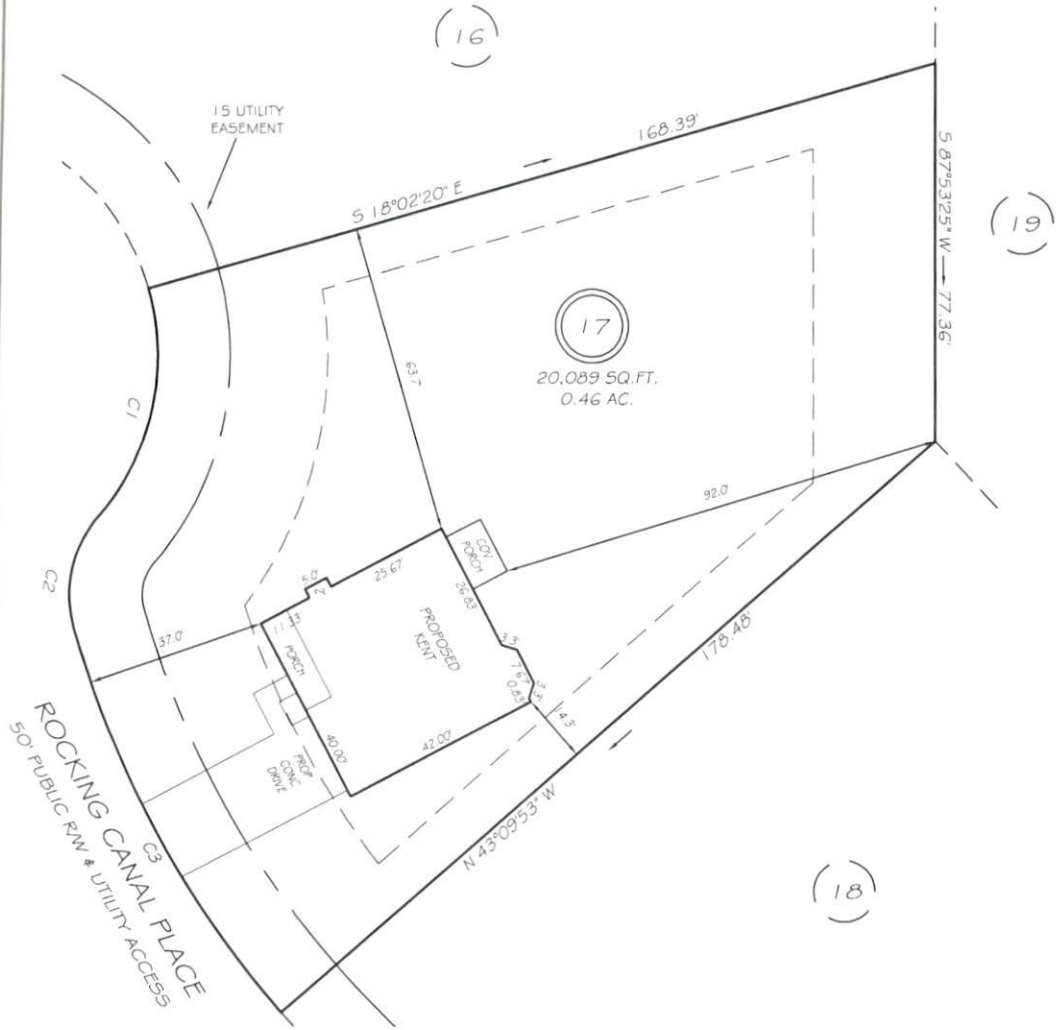

IMPERVIOUS AREAS

HOUSE	1,809 SQ. FT.
DRIVE & WALKS	683 SQ. FT.
PATIO	000 SQ. FT.
TOTAL	2,492 SQ. FT.
ALLOWED	5,252 SQ. FT.

C1 R=50.00' L=49.49' S79°41'07"E 47.49'  
 C2 R=25.00' L=24.68' N79°36'59"W 23.69'  
 C3 R=205.00' L=90.39' S59°28'02"W 89.66'

SETBACKS

FRONT	35'
REAR	25'
SIDE	10'
CORNER SIDE	20'

**PRELIMINARY**  
 NOT FOR RECORDATION,  
 SALES OR CONVEYANCE

LEGEND

EIP	EXISTING IRON PIPE	FES	FLARED END SECTION
IP5	IRON PIPE SET	WM	WATER METER
R/W	RIGHT OF WAY	CO	CLEAN OUT
N/F	NOW OR FORMERLY	FH	FIRE HYDRANT
EIS	EXISTING IRON STAKE	CB	CATCH BASIN

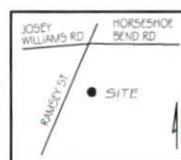

**LS** GRIFFIN LAND SURVEYING, INC.  
 P.O. BOX 148  
 FUQUAY-VARINA, NC 27526  
 (919) - 567-1963

**PLOT PLAN**  
 FOR  
**H & H HOMES**  
 WILLIAMS FARM  
 LOT 17  
 ROCKING CANAL PLACE  
 NORTH CAROLINA  
 HARNETT CO. STEWART'S CREEK TOWNSHIP

DRAWN BY <u>NMF</u>	DATE <u>5/24/22</u>
CHECKED BY <u>MPG</u>	SCALE <u>1" = 30'</u>