

█ = 1st Level Wall
█ = 2nd Level Wall

█	HUS26	USP	17	NA	16d/3-1/2"	16d/3-1/2"
█	JUS26	USP	11	NA	10d/3"	10d/3"

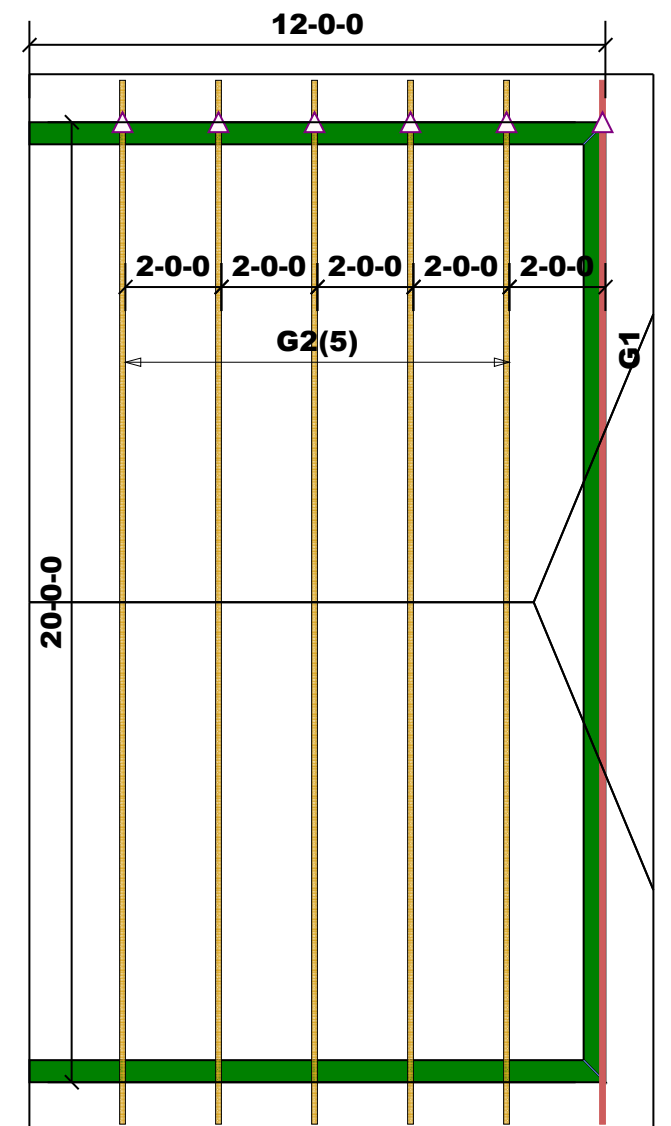
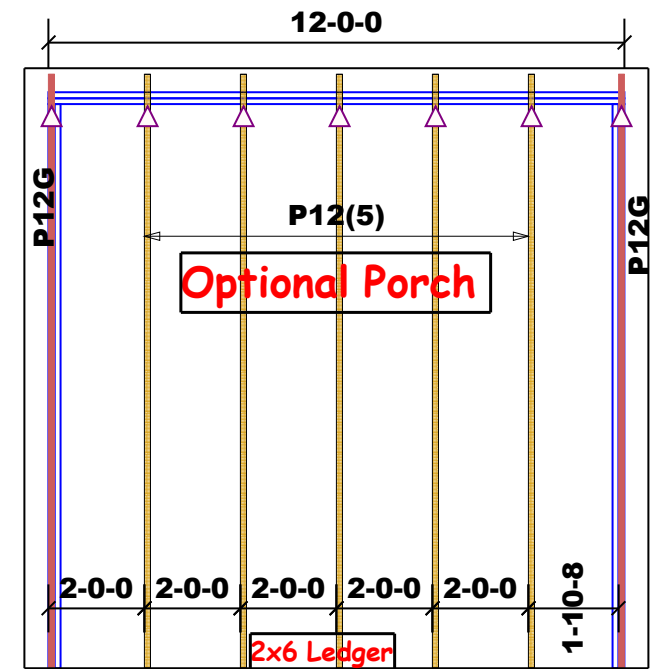
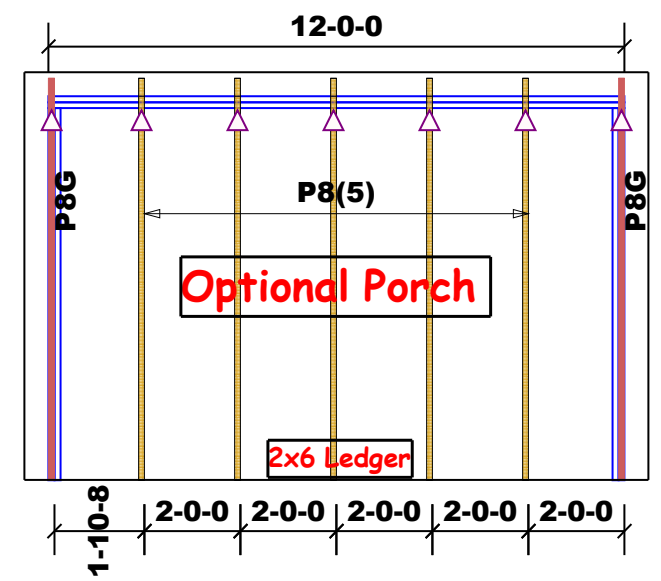
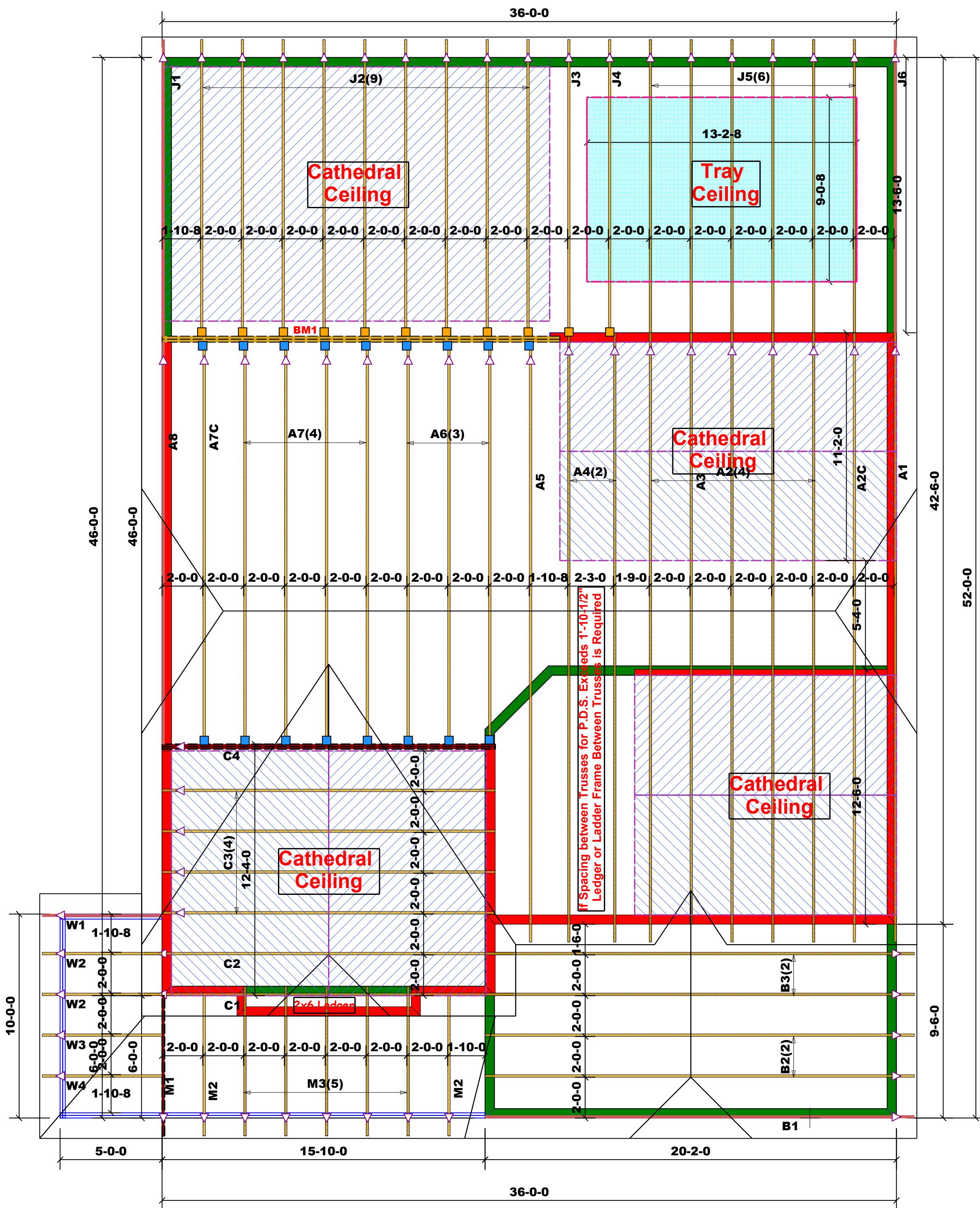

Truss Placement Plan
SCALE: NTS

▲ = Indicates Left End of Truss
(Reference Engineered Truss Drawing)
Do NOT Erect Truss Backwards

LOAD CHART FOR JACK STUDS

(BASED ON TABLES B502.5(1) & (2))
 NUMBER OF JACK STUDS REQUIRED @ EA END OF HEADERS

END REACTION (UP TO) @ 10' SPACING	END REACTION (UP TO) @ 12' SPACING	END REACTION (UP TO) @ 14' SPACING	END REACTION (UP TO) @ 16' SPACING
1700	2550	3400	4250
3400	5100	6800	8500
5100	7650	10200	12800
6800	10200	13600	17000
8500	12750	17000	
10200	15300		
11900			
13600			
15300			

BUILDER	H&H Homes
JOB NAME	
PLAN	Jordan C
SEAL DATE	3/25/19
QUOTE #	
JOB #	

CITY / CO.	
ADDRESS	
MODEL	Roof
DATE REV.	//
DRAWN BY	Marshall Naylor
SALES REP.	Marshall Naylor

THIS IS A TRUSS PLACEMENT DIAGRAM ONLY.
 These trusses are designed as individual building components to be incorporated into the building design at the specification of the building designer. See individual design sheets for each truss design identified on the placement drawing. The building designer is responsible for temporary and permanent bracing of the roof and floor system and for the overall structure. The design of the truss support structure including headers, beams, walls, and columns is the responsibility of the building designer. For general guidance regarding bracing, consult BCSI-B1 and BCSI-B3 provided with the truss delivery package or online @ sbcindustry.com

Bearing reactions less than or equal to 3000# are deemed to comply with the prescriptive Code requirements. The contractor shall refer to the attached Tables (derived from the prescriptive Code requirements) to determine the minimum foundation size and number of wood studs required to support reactions greater than 3000# but not greater than 15000#. A registered design professional shall be retained to design the support system for any reaction that exceeds those specified in the attached Tables. A registered design professional shall be retained to design the support system for all reactions that exceed 15000#.

Signature: Marshall Naylor
 Marshall Naylor

comtech
ROOF & FLOOR TRUSSES & BEAMS
 Reilly Road Industrial Park
 Fayetteville, N.C. 28309
 Phone: (910) 864-8787
 Fax: (910) 864-4444