

I, MICHAEL P. GRIFFIN, certify that under my direction and supervision this map was drawn from an actual field survey; that the error of closure of the survey as calculated by coordinates is 1:10,000+; that the area shown hereon was calculated by coordinates.  
 Witness my hand and seal this day of MONTH 2022.

BK. 2022 PG 222-223  
 HARNETT CO. REGISTRY

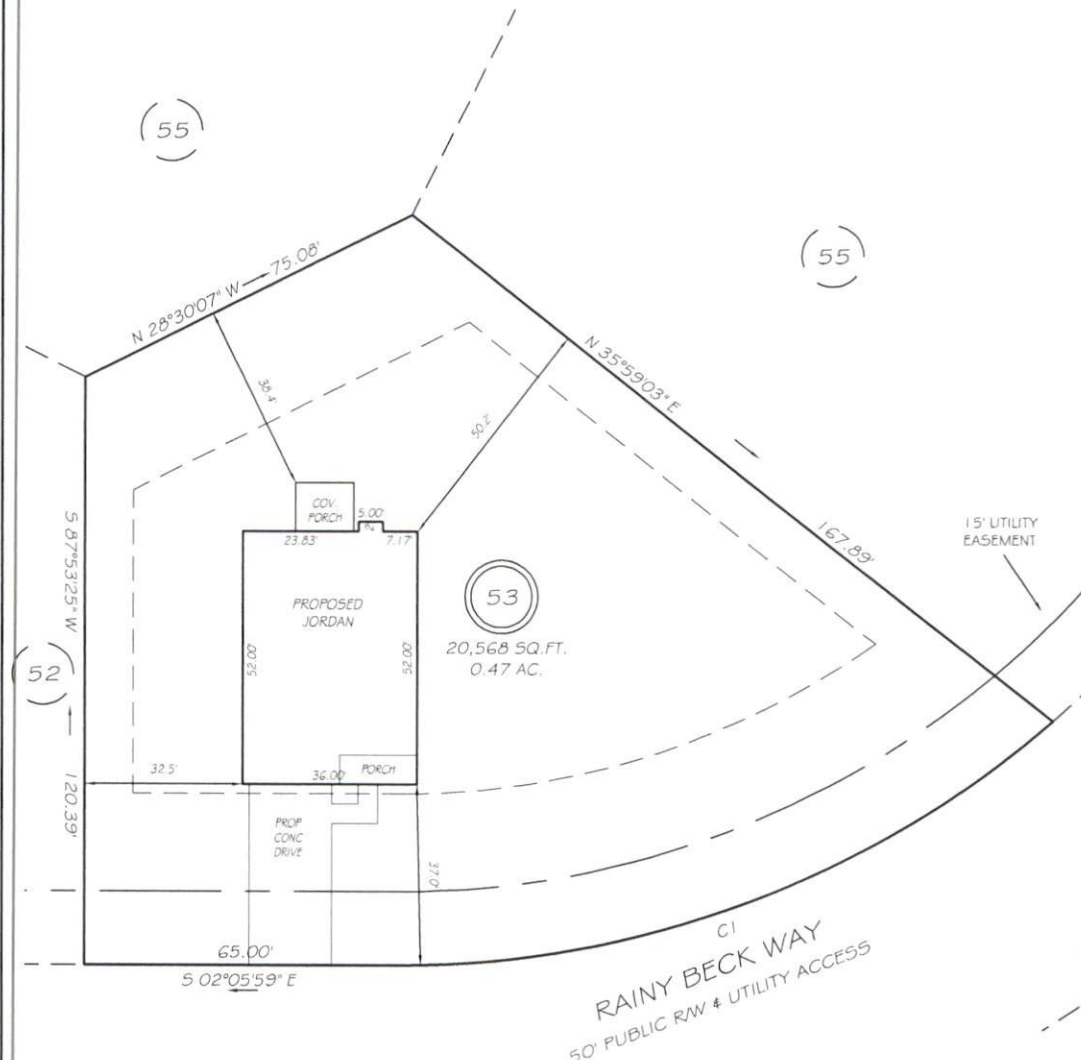

IMPERVIOUS AREAS

HOUSE	2002 SQ. FT.
DRIVE & WALKS	683 SQ. FT.
PATIO	000 SQ. FT.
<b>TOTAL</b>	<b>2685 SQ. FT.</b>
ALLOWED	5252 SQ. FT.

SETBACKS

FRONT	35'
REAR	25'
SIDE	10'
CORNER SIDE	20'

CI R=205.00' L=146.55' N22°35'21\"/>

**PRELIMINARY**  
 NOT FOR RECORDATION,  
 SALES OR CONVEYANCE

LEGEND

EIP	EXISTING IRON PIPE	FES	FLARED END SECTION
IPS	IRON PIPE SET	WM	WATER METER
RAW	RIGHT OF WAY	CO	CLEAN OUT
N/F	NOW OR FORMERLY	FH	FIRE HYDRANT
EIS	EXISTING IRON STAKE	CB	CATCH BASIN

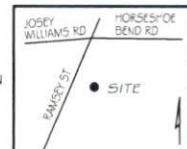

**GLS** GRIFFIN LAND SURVEYING, INC.  
 P. O. BOX 148  
 FUQUAY-VARINA, NC 27526  
 (919) - 567 - 1963

**PLOT PLAN**  
 FOR  
**H & H HOMES**  
 WILLIAMS FARM  
 LOT 53  
 RAINY BECK WAY  
 NORTH CAROLINA  
 HARNETT CO. STEWART'S CREEK TOWNSHIP

DRAWN BY <b>NMF</b>	DATE <b>5/24/22</b>
CHECKED BY <b>MPG</b>	SCALE <b>1" = 30'</b>