

I, MICHAEL P. GRIFFIN, certify that under my direction and supervision this map was drawn from an actual field survey; that the error of closure of the survey as calculated by coordinates is 1: 10,000+; that the area shown hereon was calculated by coordinates.

Witness my hand and seal this day of MONTH 2022.

BK 2022 PG 222-228
HARNETT CO. REGISTRY

IMPERVIOUS AREAS

| | |
|---------------|---------------------|
| HOUSE | 1923 SQ. FT. |
| DRIVE & WALKS | 736 SQ. FT. |
| PATIO | 000 SQ. FT. |
| TOTAL | 2659 SQ. FT. |
| ALLOWED | 5252 SQ. FT. |

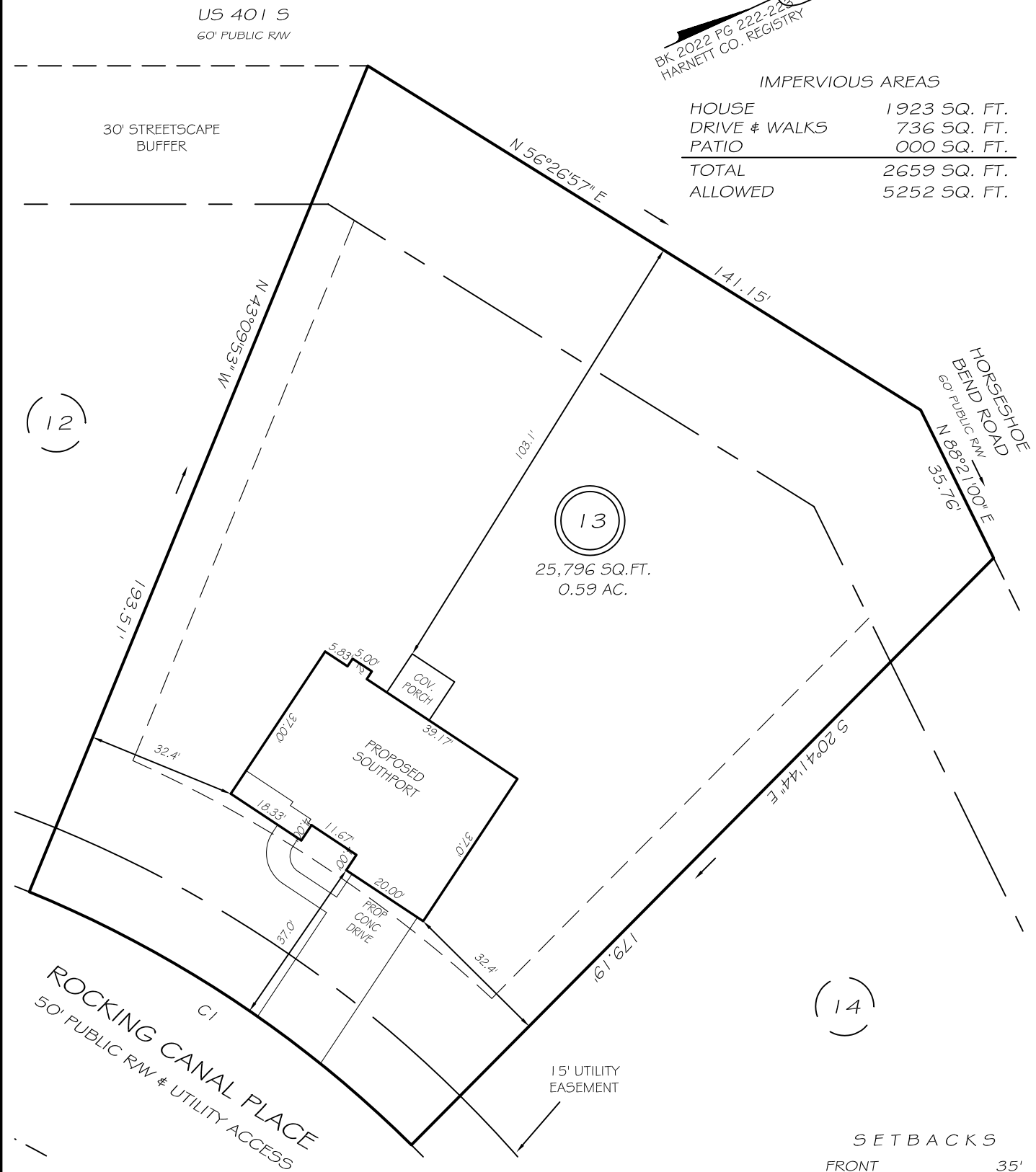

SETBACKS

| | |
|-------------|-----|
| FRONT | 35' |
| REAR | 25' |
| SIDE | 10' |
| CORNER SIDE | 20' |

C1 R=255.00' L=100.00' S58°04'12\"/>

LEGEND

PRELIMINARY
NOT FOR RECORDATION,
SALES OR CONVEYANCE

| | | | |
|-----|---------------------|-----|--------------------|
| EIP | EXISTING IRON PIPE | FES | FLARED END SECTION |
| IPS | IRON PIPE SET | WM | WATER METER |
| R/W | RIGHT OF WAY | CO | CLEAN OUT |
| N/F | NOW OR FORMERLY | FH | FIRE HYDRANT |
| EIS | EXISTING IRON STAKE | CB | CATCH BASIN |

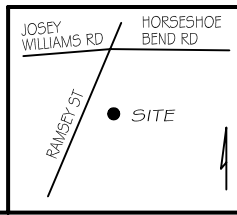

GRIFFIN LAND SURVEYING, INC.
P. O. BOX 148
FUQUAY-VARINA, NC 27526
(919) - 567 - 1963

PLOT PLAN
FOR
H & H HOMES

WILLIAMS FARM
LOT 13
ROCKING CANAL PLACE
NORTH CAROLINA

HARNETT CO. STEWART'S CREEK TOWNSHIP

| | |
|-----------------------|-----------------------|
| DRAWN BY NMF | DATE 5/18/22 |
| CHECKED BY MPG | SCALE 1" = 30' |