

I, MICHAEL P. GRIFFIN, certify that under my direction and supervision this map was drawn from an actual field survey; that the error of closure of the survey as calculated by coordinates is 1: 10,000+; that the area shown hereon was calculated by coordinates.

Witness my hand and seal this 31ST day of OCTOBER 2022.

BK 2021 PG 159-161
HARNETT CO. REGISTRY

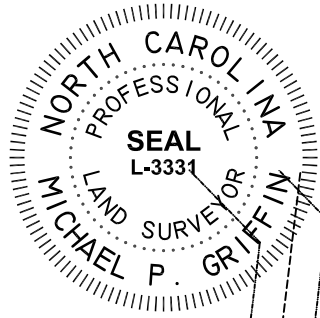

NF
JOANN WEST BRITT
TRACT 4
DB 2350, PG 85
ZONING: RA-20R

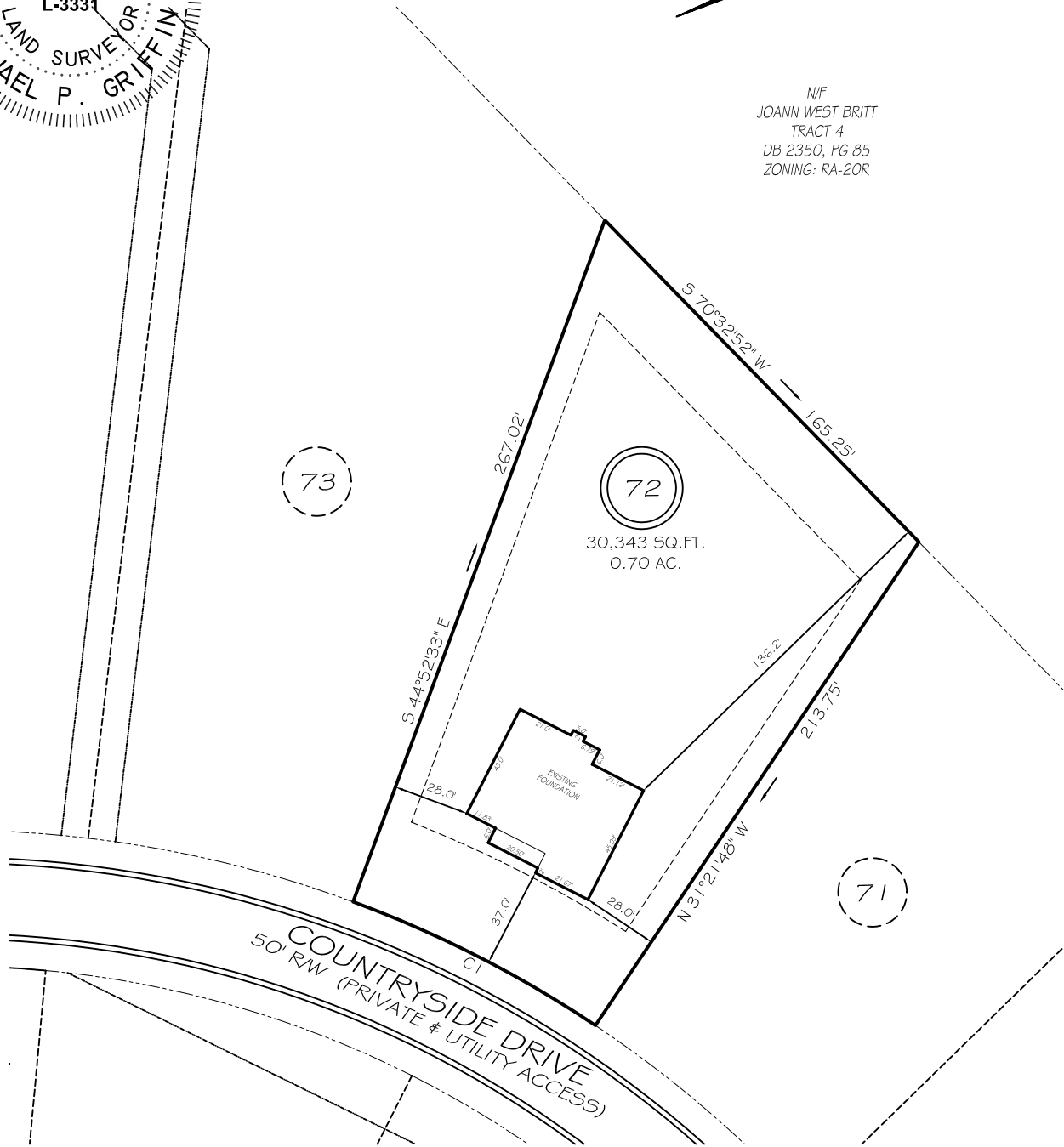

SETBACKS

FRONT	35'
REAR	25'
SIDE	10'
CORNER	20'

CI R=425.00' L=100.23' N51°52'50\"/>

THIS PROPERTY IS NOT LOCATED
IN THE 100 YEAR FLOOD ZONE.

LEGEND

EIP	EXISTING IRON PIPE	FES	FLARED END SECTION
IPS	IRON PIPE SET	WM	WATER METER
R/W	RIGHT OF WAY	CO	CLEAN OUT
N/F	NOW OR FORMERLY	FH	FIRE HYDRANT
EIS	EXISTING IRON STAKE	CB	

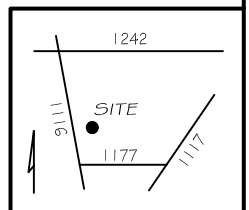

GRIFFIN LAND SURVEYING, INC.

P. O. BOX 148
FUQUAY-VARINA, NC 27526
(919) - 567 - 1963

FOUNDATION SURVEY

FOR

H & H HOMES

OAKMONT

LOT 72

COUNTRYSIDE DRIVE

NORTH CAROLINA

HARNETT COUNTY BARBECUE TOWNSHIP

DRAWN BY KDF

DATE 10/31/22

CHECKED BY MPG

SCALE 1" = 60'