

I, MICHAEL P. GRIFFIN, certify that under my direction and supervision this map was drawn from an actual field survey; that the error of closure of the survey as calculated by coordinates is 1: 10,000+; that the area shown hereon was calculated by coordinates.

Witness my hand and seal this day of MONTH 2022.

BK 2021 PG 159-161  
HARNETT CO. REGISTRY

N/F  
JOANN WEST BRITT  
TRACT 4  
DB 2350, PG 85  
ZONING: RA-20R

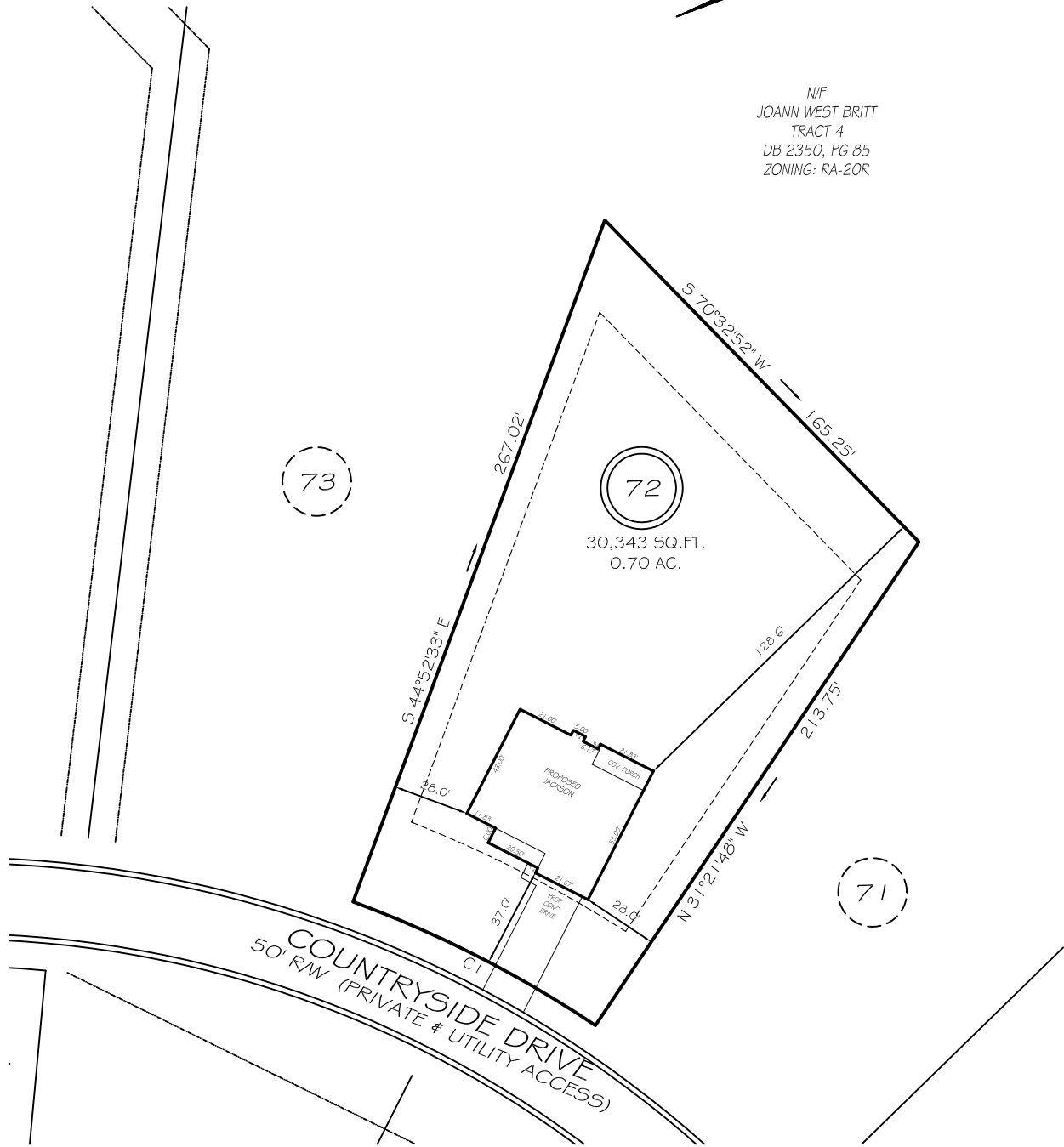

SETBACKS

|        |     |
|--------|-----|
| FRONT  | 35' |
| REAR   | 25' |
| SIDE   | 10' |
| CORNER | 20' |

CI R=425.00' L=100.23' N51°52'50\"/>

**PRELIMINARY**  
NOT FOR RECORDATION,  
SALES OR CONVEYANCE

LEGEND

|     |                     |     |                    |
|-----|---------------------|-----|--------------------|
| EIP | EXISTING IRON PIPE  | FES | FLARED END SECTION |
| IPS | IRON PIPE SET       | WM  | WATER METER        |
| R/W | RIGHT OF WAY        | CO  | CLEAN OUT          |
| N/F | NOW OR FORMERLY     | FH  | FIRE HYDRANT       |
| EIS | EXISTING IRON STAKE | CB  | CATCH BASIN        |

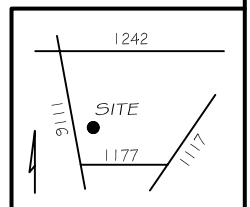

**GRIFFIN LAND SURVEYING, INC.**

P. O. BOX 148  
FUQUAY-VARINA, NC 27526  
(919) - 567-1963

**PLOT PLAN**  
FOR  
**H & H HOMES**

**OAKMONT**  
**LOT 72**  
COUNTRYSIDE DRIVE  
NORTH CAROLINA

HARNETT COUNTY BARBECUE TOWNSHIP

DRAWN BY NMF

DATE 4/18/22

CHECKED BY MPG

SCALE 1" = 60'