

1
SK-1 PARTIAL FLOOR PLAN
SCALE: 1/4"=1'-0"

DESIGN CRITERIA:

BUILDING CODE	2018 North Carolina State Building Code, RESIDENTIAL CODE
RISK CATEGORY	II
EXPOSURE CLASSIFICATION	ENCLOSED
WIND EXPOSURE	'B'
BASIC WIND SPEED, V (3-SEC GUST)	130MPH (V _{basel} =103MPH)

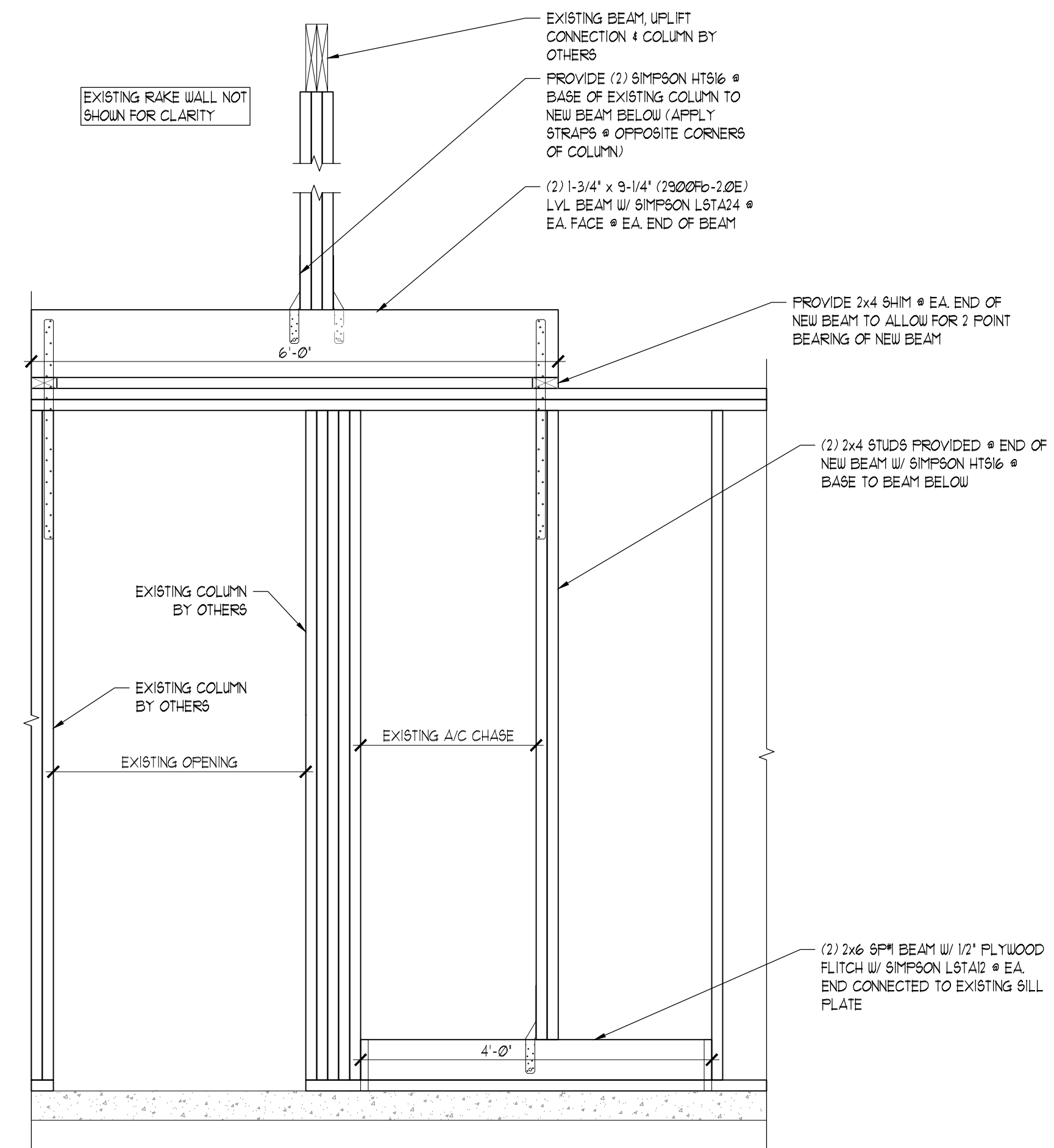

A
SK-1 PARTIAL SECTION @ NEW BEAMS
SCALE: N.T.S.

Mark K. Morris, PE
1005 Denali Court
Summerville, SC 29483
843 209-5784
astengineer@aol.com

KEMPSVILLE BEAMS
LOT 97 FARM @ NELL'S CREEK
247 HAYFIELD DRIVE
LILLINGTON, NC 27546

TO THE BEST OF THE ENGINEER'S KNOWLEDGE AND BELIEF, THE STRUCTURAL PLANS AND SPECIFICATIONS COMPLY WITH 2018 NORTH CAROLINA BUILDING CODE FOR 130 MPH (V_{basel} = 103MPH), 3 SEC. GUST, EXPOSURE 'B' ENCLOSED WIND ZONE.

THIS DRAWING AND DESIGN IS VALID FOR 18 MONTHS AFTER THE DATE IT IS SIGNED AND SEALED. SIGNED AND SEALED FOR THE STRUCTURAL PORTION OF THE DRAWING ONLY.

© 2022 THESE DRAWINGS AND DESIGN ARE THE JOINT PROPERTY OF ENGINEER AND THE CLIENT ON THIS PROJECT. ANY REPRODUCTION OR UNAUTHORIZED USE IS PROHIBITED.

REVISION:

DATE	DESCRIPTION

VERSION NO. 1.00 / 11.14.22

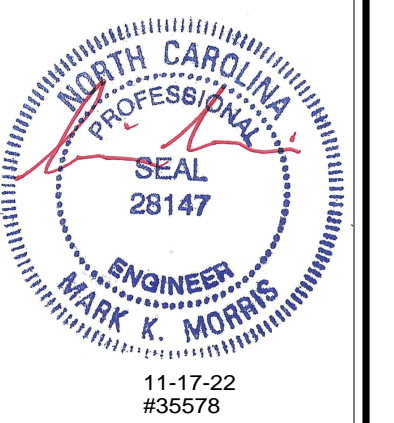

ENGINEER SEAL:
MARK K. MORRIS,
P.E. #28147

SHEET TITLE:
PARTIAL FLOOR PLAN
& SECTION DETAIL

SHEET INFORMATION:
JOB NO.: 421533
DATE ISSUED: 11.14.22
DRAWN BY: PC
REVIEWED BY: PC

SK-1