

I, MICHAEL P. GRIFFIN, certify that under my direction and supervision this map was drawn from an actual field survey; that the error of closure of the survey as calculated by coordinates is 1: 10,000+; that the area shown hereon was calculated by coordinates.

Witness my hand and seal this day of MONTH 2022.

BK 2022 FG5 203-205  
HARNETT CO. REGISTRY

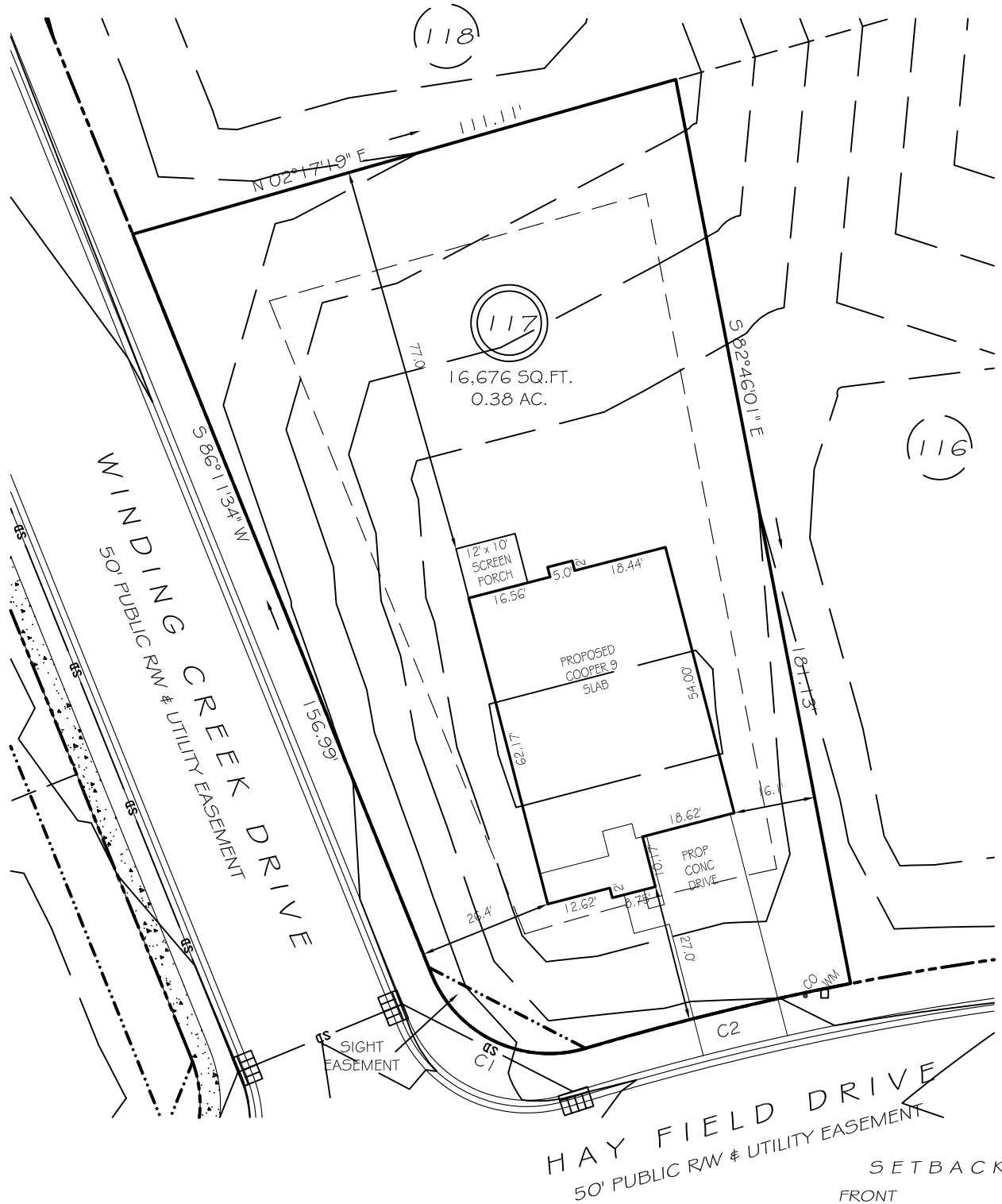

**SETBACKS**

FRONT	25'
REAR	20'
SIDE	10'
CORNER SIDE	20'

C1 R=25.00' L=36.90' N43°54'49"E 33.64'  
C2 R=550.00' L=53.74' S04°26'01"W 53.72'

**PRELIMINARY**  
NOT FOR RECORDATION,  
SALES OR CONVEYANCE

**LEGEND**

EIP	EXISTING IRON PIPE	FES	FLARED END SECTION
IPS	IRON PIPE SET	WM	WATER METER
RAW	RIGHT OF WAY	CO	CLEAN OUT
N/F	NOW OR FORMERLY	FH	FIRE HYDRANT
EIS	EXISTING IRON STAKE	CB	CATCH BASIN

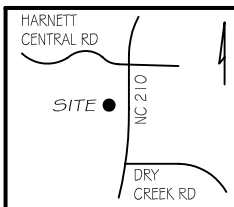

**GRIFFIN LAND SURVEYING, INC.**  
P. O. BOX 148  
FUQUAY-VARINA, NC 27526  
(919) - 567-1963

**PLOT PLAN**  
FOR  
**DAN RYAN BUILDERS**  
**THE FARM AT NEILLS CREEK**  
**LOT 117**  
HAY FIELD DRIVE  
NORTH CAROLINA  
HARNETT COUNTY NEILL'S CREEK TWSHP

DRAWN BY NMF

DATE 5/12/22

CHECKED BY MPG

SCALE 1" = 30'