



L:\MECHANICAL\10003\1034-1034-BV\1034-BV.DWG 04/16/14 09:35

Copyrighted © Donald A. Gardner Architects, Inc.
and/or Donald A. Gardner, Inc.
REG # 335889 - C&S
These plans may be used to construct ONE house only and the license CANNOT be transferred. By violating this copyright it is a violation of the federal copyright statute which provides damages for each infringement from \$250 up to \$150,000.
Permission to construct the building depicted in the drawings is expressly conditioned on the full and timely payment of all fees otherwise due Donald A. Gardner Architects, Inc. and/or Donald A. Gardner, Inc. See additional license terms on "License to Build" document.
This copyright notice is "copyright management information" under the Digital Millennium Copyright Act, and Donald A. Gardner Architects, Inc. and/or Donald A. Gardner, Inc. requires its inclusion on all copies to discourage and police copyright infringement. Unauthorized reproduction or usage of these documents or removal of the notification is subject to prosecution.
For questions call 1-800-388-7580

DO NOT SCALE DRAWINGS.
COPYRIGHT © 11/7/03 ALL RIGHTS RESERVED BY DONALD A. GARDNER, INC.
NOT TO BE COPIED OR REPRODUCED WITHOUT WRITTEN PERMISSION

ALL FEDERAL, STATE, AND LOCAL CODES, ORDINANCES, REGULATIONS AND MANUFACTURER'S INSTRUCTIONS ETC. SHALL BE CONSIDERED AS PART OF THE SPECIFICATIONS FOR THIS BUILDING AND SHALL TAKE PRECEDENCE OVER ANYTHING SHOWN, DESCRIBED, OR IMPLIED WHERE SAME ARE AT VARIANCE. THESE PLANS ARE NOT DRAWN FOR ANY PARTICULAR LOCALITY. YOU ARE RESPONSIBLE FOR DETERMINING AND ENSURING COMPLIANCE WITH ALL APPLICABLE CODES AND MANUFACTURER'S REQUIREMENTS.

DONALD A. GARDNER, INC.
P. O. BOX 26178 • GREENVILLE S. C. • 29616
864 • 288 • 7580
www.dongardner.com

DESIGN NO. 1034-B
SHEET OF DR. 10
COVER SHEET

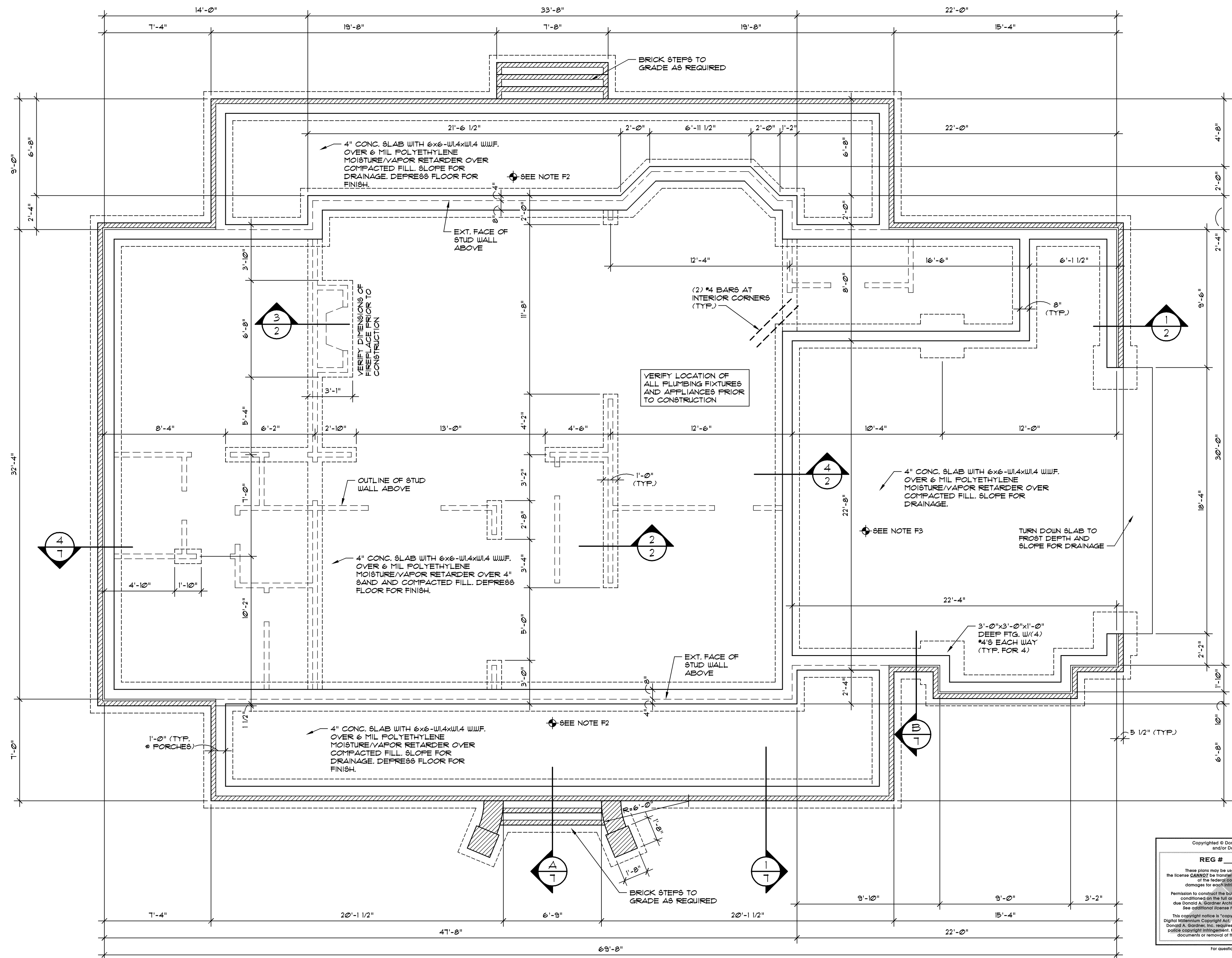

- ### GENERAL NOTES
- A. GENERAL:**
1. AT THE TIME OF CREATION, PLANS CONFORM TO "CBOBO ONE AND TWO FAMILY DWELLING CODE" OR THE "INTERNATIONAL RESIDENTIAL CODE," HOWEVER MODIFICATIONS MAY BE NECESSARY TO COMPLY WITH LOCAL AND STATE CODES. CONTRACTOR SHALL VERIFY ALL DIMENSIONS.
 2. CONTRACTOR SHALL COMPLY WITH THE CONTENTS OF THE SPECIFICATIONS FOR THIS HOUSE.
 3. ALL WOOD USED IN CONSTRUCTION OF DECKS AND STEPS SHALL BE TREATED. FASTENERS FOR TREATED WOOD (NAILS, BOLTS, HARDWARE, ETC.) SHALL BE GALVANIZED. CONTRACTOR SHALL INSTALL GROUND FAULT INTERRUPT OUTLETS AS PER CODE.
 4. INSTALL ROOFING MATERIALS ACCORDING TO MANUFACTURER'S RECOMMENDATIONS FOR THE AREA AND CLIMATE, INCLUDING BUT NOT LIMITED TO SHINGLES, TILES, FELTS, FLASHING, AND FASTENING DEVICES.
 5. HEARTH DIMENSIONS DETERMINED BY CODE.
 6. INSTALL ALL EXTERIOR FINISH MATERIALS PER MANUFACTURER'S RECOMMENDATIONS (I.E. CONTROL JOINTS, ATTACHMENT/ANCHORING DEVICES, FLASHING, SEALANTS, ETC.)
- B. FRAMING:**
1. JOIST SPANS WERE DETERMINED ON THE BASIS OF THE ALLOWABLE STRESSES IN THE GRADING RULES OF THE SOUTHERN PINE INSPECTION BUREAU GRADE NUMBER TWO (2) KILN DRIED.
 2. PROVIDE DOUBLE JOISTS BELOW ALL PARALLEL PARTITIONS, ABOVE AND AROUND ALL OPENINGS NOT INDICATED ON DRAWINGS.
 3. PROVIDE SOLID BLOCKING BETWEEN FLOOR JOISTS UNDER WALLS THAT ARE PERPENDICULAR TO FLOOR JOISTS.
 4. SHEATH ALL EXTERIOR WALLS WITH NOMINAL 1/2" STRUCTURAL GRADE 2 PLYWOOD OR NOMINAL 1/2" OSB (ORIENTED STRAND BOARD).
- C. VENTILATION:**
1. PROVIDE CONTINUOUS RIDGE VENTS ON ALL ROOFS. LOCATE DOUBLE RIDGE BEAMS TO ALLOW FOR PROPER INSTALLATION OF RIDGE VENTS.
 2. PROVIDE CONTINUOUS ROOF TO WALL VENTS AT ALL JUNCTURES OF SLOPED ROOFS AND VERTICAL WALLS.
- D. FOOTINGS:**
1. CARRY ALL FOOTINGS TO FIRM UNDISTURBED BEARING:
 - A. 16" x 12" FOOTING FOR 8" OR 9" FOUNDATION WALL WITH (2) #4 REIN. RODS CONTINUOUS.
 - B. 24" x 12" FOOTING FOR 12" FOUNDATION WALL WITH (2) #4 REIN. RODS CONTINUOUS.
 2. AT ELEVATED SLABS, PROVIDE #4 REIN. RODS TURNED UP VERTICALLY INTO THE FOUNDATION WALL AT 48" O.C. AND LIMIT UNBALANCED FILL TO 32" IN HEIGHT.
- E. CHIMNEY CONSTRUCTION:**
1. USE NOMINAL 1/2" STRUCTURAL GRADE 2 PLYWOOD OR NOMINAL 1/2" OSB (ORIENTED STRAND BOARD) SHEATHING.
 2. SPLICE ONLY ONE CORNER STUD AT ANY SPLICE. STAGGER SPLICES AT LEAST 3'-0" AND USE (4) STUDS PER CORNER.
 3. USE 10d NAILS @ 4" O.C. AROUND ALL PLYWOOD EDGES AND 12" O.C. AT ALL INTERMEDIATE SUPPORTS.
 4. PROVIDE BLOCKING BETWEEN STUDS AT 4'-0" INTERVALS.

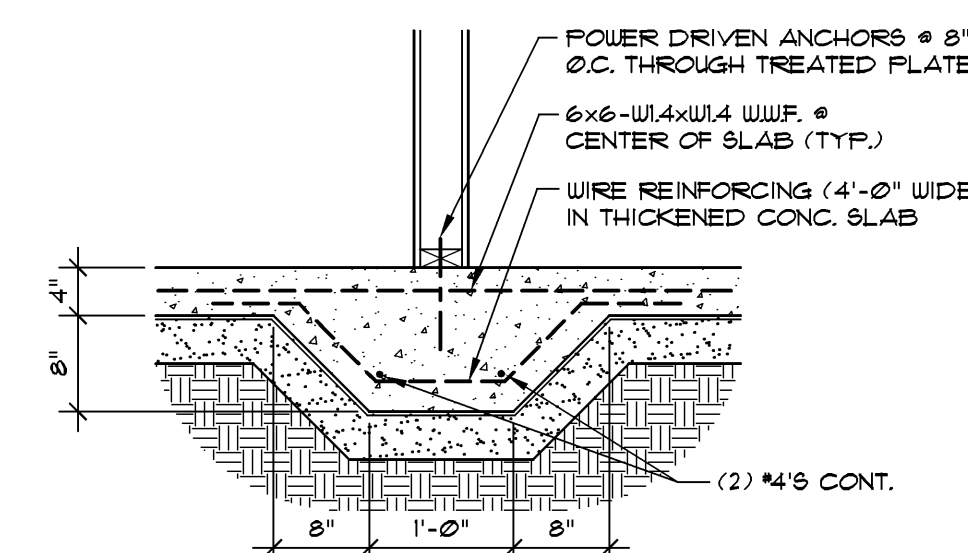

2 DETAIL AT THICKENED SLAB 3/4" x 1'-0" (DETAIL TO BE USED @ INTERIOR LOAD BEARING WALL LOCATIONS)

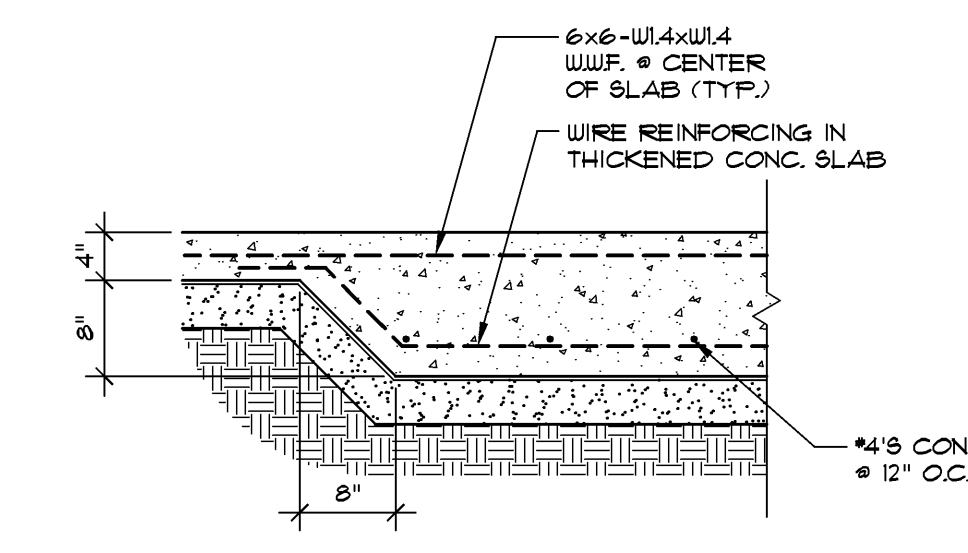

3 DETAIL AT THICKENED SLAB 3/4" x 1'-0" (DETAIL TO BE USED @ INTERIOR LOAD BEARING LOCATIONS)

FOUNDATION PLAN

- ### FOUNDATION NOTES
- F1. PROVIDE CONTROL JOINTS IN SLAB TO DIVIDE INTO AREAS OF 200 SQ. FT. OR LESS.
 - F2. SET PORCH TOP OF SLAB BELOW HOUSE TOP OF SLAB. ACTUAL HEIGHT TO BE DETERMINED BY MASONRY COURSING.
 - F3. SET GARAGE TOP OF SLAB BELOW HOUSE TOP OF SLAB. ACTUAL HEIGHT TO BE DETERMINED BY GRADE.

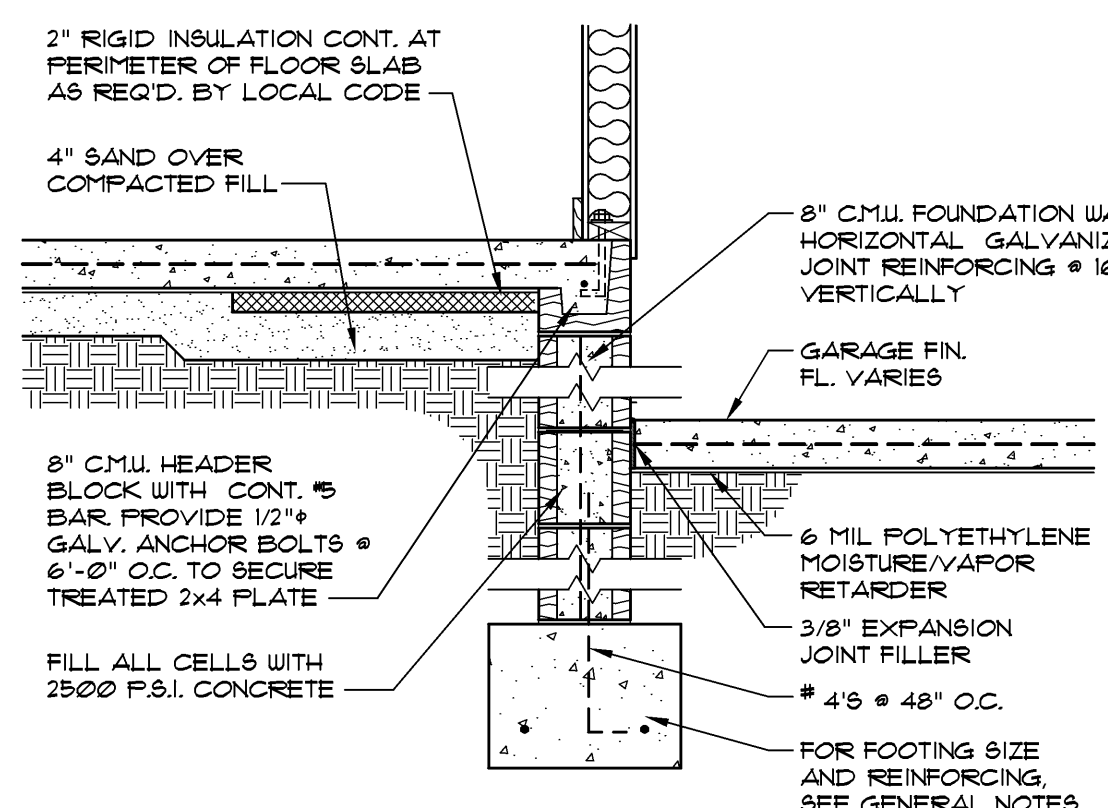

4 SECTION 3/4" x 1'-0" SEE OTHER WALL SECTIONS FOR ADDITIONAL INFORMATION

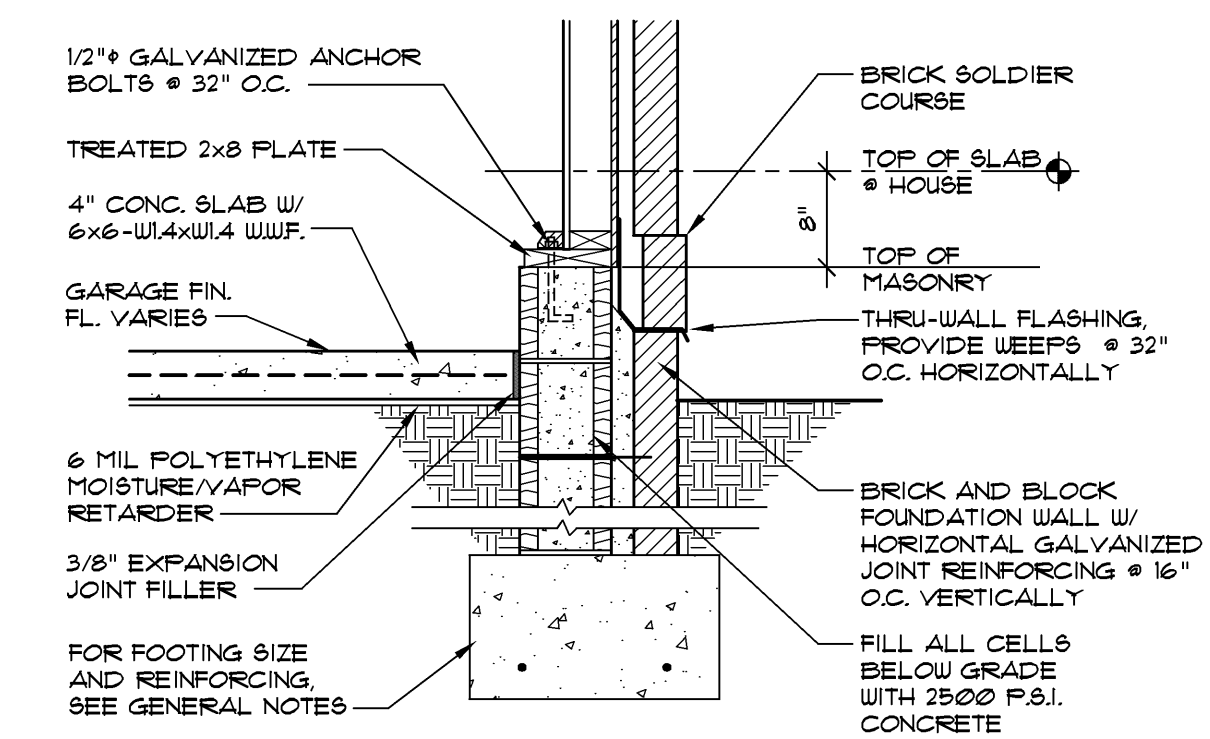

1 SECTION 3/4" x 1'-0" SEE OTHER WALL SECTIONS FOR ADDITIONAL INFORMATION

Copyright © Donald A. Gardner Architects, Inc. and/or Donald A. Gardner, Inc.
REG # 335889 - C&S
 These plans may be used for construction of ONE house only and the license CANNOT be transferred. By copying the copyright in a violation of the federal copyright statute which provides damages for each infringement from \$500 up to \$10,000.
 Permission to construct the building depicted in the drawings is expressly conditioned on the full and timely payment of all fees otherwise due Donald A. Gardner Architects, Inc. and/or Donald A. Gardner, Inc. See additional license terms on license to build document.
 This copyright notice is "copyright management information" under the Digital Millennium Copyright Act, and Donald A. Gardner Architects, Inc. and/or Donald A. Gardner, Inc. requires its inclusion on all copies to discourage and prevent copyright infringement. Unauthorized reproduction or usage of these documents or removal of the notification is subject to prosecution.
 For questions call 1-800-388-7580

ALL FEDERAL, STATE, AND LOCAL CODES, ORDINANCES, REGULATIONS AND MANUFACTURER'S INSTRUCTIONS ETC. SHALL BE CONSIDERED AS PART OF THE SPECIFICATIONS FOR THIS BUILDING AND SHALL TAKE PRECEDENCE OVER ANYTHING SHOWN, DESCRIBED, OR IMPLIED WHERE SAME ARE AT VARIANCE. THESE PLANS ARE NOT DRAWN FOR ANY PARTICULAR LOCAL. YOU ARE RESPONSIBLE FOR DETERMINING AND ENSURING COMPLIANCE WITH ALL APPLICABLE CODES AND MANUFACTURER'S REQUIREMENTS.

DONALD A. GARDNER, INC.
 P. O. BOX 26178 • GREENVILLE S. C. 29616
 864 • 288 • 7580
www.dongardner.com

DESIGN NO. 1034 -B
 SHEET OF DR 2 OF 2
 FOUNDATION PLAN

DO NOT SCALE DRAWINGS.
 COPYRIGHT © 11/7/03 ALL RIGHTS RESERVED BY DONALD A. GARDNER, INC.
 NOT TO BE COPIED OR REPRODUCED WITHOUT WRITTEN PERMISSION

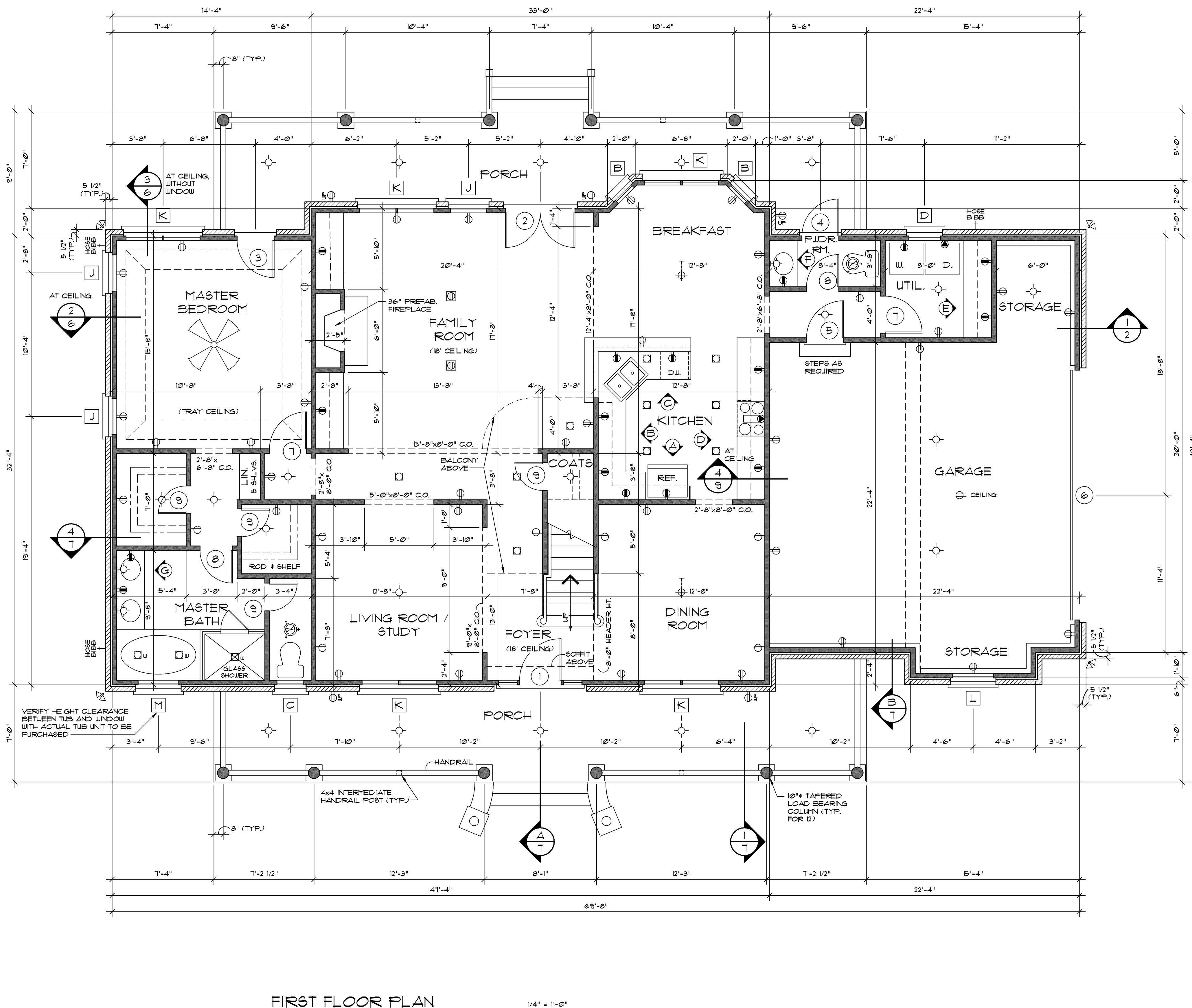

FIRST FLOOR PLAN 1/4" = 1'-0"

FIRST FLOOR 1809 sq. ft.
 SECOND FLOOR 1171 sq. ft.
 TOTAL LIVING 2980 sq. ft.
 GARAGE + STORAGE 930 sq. ft.
 BONUS ROOM 264 sq. ft.

DOOR SCHEDULE				SYMBOL
MARK	SIZE	QUAN.	DESCRIPTION	
1	3'-0" x 6'-8"	1	EXT. THREE-QUARTER GLASS W/ 16" SIDELITES & ELLIPTICAL TRANSOM *	
2	(2) 2'-6" x 6'-8"	1	EXT. FULL GLASS W/ 12" TRANSOM	
3	2'-8" x 6'-8"	1	EXT. FULL GLASS W/ 12" TRANSOM	
4	2'-8" x 6'-8"	1	EXT.	
5	2'-8" x 6'-8"	1	EXT. 1 HOUR FIRE-RATED	
6	18'-0" x 8'-0"	1	GARAGE	
7	2'-8" x 6'-8"	6	INT.	
8	2'-4" x 6'-8"	4	INT.	
9	2'-0" x 6'-8"	6	INT.	
10	(2) 2'-0" x 6'-8"	1	INT. BIFOLD	
11	1'-6" x 6'-8"	1	INT.	

* SEE ELEVATION FOR TRANSOM.

WINDOW SCHEDULE				SYMBOL
MARK	SIZE	QUAN.	DESCRIPTION	
A	(3) 1'-8" x 3'-10"	1	D.H.	
B	1'-8" x 6'-2"	2	D.H.	
C	2'-0" x 4'-6"	1	D.H.	
D	2'-4" x 5'-2"	1	D.H.	
E	2'-8" x 3'-0"	1	FIXED, W/ HALF CIRCLE TRANSOM	
F	(2) 2'-8" x 3'-0"	2	FIXED	
G	(2) 2'-8" x 5'-2"	3	D.H. W/ HALF CIRCLE TRANSOM *	
H	(2) 2'-8" x 4'-6"	1	D.H.	
J	2'-8" x 6'-2"	3	D.H.	
K	(2) 2'-8" x 6'-2"	5	D.H.	
L	3'-0" x 5'-2"	1	D.H.	
M	3'-0" x 4'-6"	1	D.H.	

ALL WINDOWS ARE INSULATED AND WEATHERSTRIPPED. VERIFY LOCAL CODE EGRESS WINDOW REQUIREMENTS PRIOR TO CONSTRUCTION. WINDOW MANUFACTURER TO PROVIDE TEMPERED GLASS WHERE REQUIRED BY CODE. VERIFY WINDOW MODEL NUMBERS AND SIZES WITH MANUFACTURER BEFORE STARTING CONSTRUCTION.
 * SEE ELEVATION FOR TRANSOM.

ELECTRICAL LEGEND	
SYMBOL	DESCRIPTION
	DUPLEX OUTLET (GROUNDED TYPE)
	WEATHER PROOF DUPLEX OUTLET
	ABOVE COUNTER LOCATION
	FLUSH FLOOR DUPLEX OUTLET, OWNER VERIFY LOCATION
	220 VOLT OUTLET OR CONNECTION
	CEILING MOUNTED LIGHT FIXTURE
	WALL BRACKET MOUNTED LIGHT FIXTURE
	SUSPENDED CEILING MOUNTED LIGHT FIXTURE
	RECESSED DIRECTIONAL CEILING LIGHT FIXTURE
	RECESSED CEILING LIGHT FIXTURE
	RECESSED LIGHT FOR WET AREA
	UNDER CABINET FLUORESCENT LIGHT
	EXTERIOR CAST ALUMINUM FLOOD LIGHTS
	CEILING MOUNTED PADDLE FAN w/ LIGHT
	CEILING MOUNTED FAN - EXHAUST
	CEILING MOUNTED FAN AND HEATER
	CEILING MOUNTED FAN, LIGHT, AND HEATER

- PLAN NOTES:**
- VERIFY ALL LOCAL CODES, ENERGY TYPES, AND SITE CONDITIONS PRIOR TO CONSTRUCTION.
 - REVIEW SELECTED MECHANICAL SYSTEMS WITH OWNER PRIOR TO CONSTRUCTION.
 REVIEW SUB-CONTRACTORS LOCATIONS OF THE WATER HEATER AND HVAC UNITS WITH THE OWNER PRIOR TO CONSTRUCTION. VERIFY LOCAL BUILDING CODE REQUIREMENTS AND MANUFACTURER REQUIREMENTS FOR ATTIC OR GARAGE LOCATIONS.
 HVAC EQUIPMENT IN THE ATTIC SPACE SHALL BE ACCESSIBLE BY AN OPENING LARGER THAN THE LARGEST PIECE OF EQUIPMENT (TO ALLOW REMOVAL OF THE EQUIPMENT) AND IN NO CASE LESS THAN 22"x36".
 - SEE STRUCTURAL DRAWINGS FOR ADDITIONAL INFORMATION.
 - INSULATE AROUND ALL BATHS AND UTILITY ROOM.
 - TYPICAL WALL, 2x4'S @ 16" O.C. UNLESS OTHERWISE DIMENSIONED.
 - PROVIDE SMOKE DETECTORS AS REQUIRED BY CODE.
 - PROVIDE DOORBELLS, TRANSFORMER, AND CHIME.

Copyright © Donald A. Gardner Architects, Inc. and/or Donald A. Gardner, Inc.
REG # 335889 - C&S
 These plans may be used to construct ONE house only and the license CANNOT be transferred. By violating this copyright is a violation of the federal copyright statute which provides damages for each infringement from \$250 up to \$150,000.
 Permission to construct the building depicted in the drawings is expressly conditioned on the full and timely payment of all fees otherwise due Donald A. Gardner Architects, Inc. and/or Donald A. Gardner, Inc. See additional license terms on "License to Build" document.
 This copyright notice is "copyright management information" under the Digital Millennium Copyright Act and Donald A. Gardner Architects, Inc. and/or Donald A. Gardner, Inc. require its inclusion on all copies to discourage and police copyright infringement. Unauthorised reproduction or usage of these documents or removal of the notification is subject to prosecution.
 For questions call 1-800-388-7580

ALL FEDERAL, STATE, AND LOCAL CODES, ORDINANCES, REGULATIONS AND MANUFACTURER'S INSTRUCTIONS ETC. SHALL BE CONSIDERED AS PART OF THE SPECIFICATIONS FOR THIS BUILDING AND SHALL TAKE PRECEDENCE OVER ANYTHING SHOWN, DESCRIBED, OR IMPLIED WHERE SAME ARE AT VARIANCE. THESE PLANS ARE NOT DRAWN FOR ANY PARTICULAR LOCAL. YOU ARE RESPONSIBLE FOR DETERMINING AND ENSURING COMPLIANCE WITH ALL APPLICABLE CODES AND MANUFACTURER'S REQUIREMENTS.

DONALD A. GARDNER, INC.
 P. O. BOX 26178 • GREENVILLE S. C. • 29616
 864 • 288 • 7580
www.dongardner.com

DESIGN NO. 1034-B
 SHEET OF 10 DR
 3 OF 10 B'S
 FIRST FLOOR PLAN

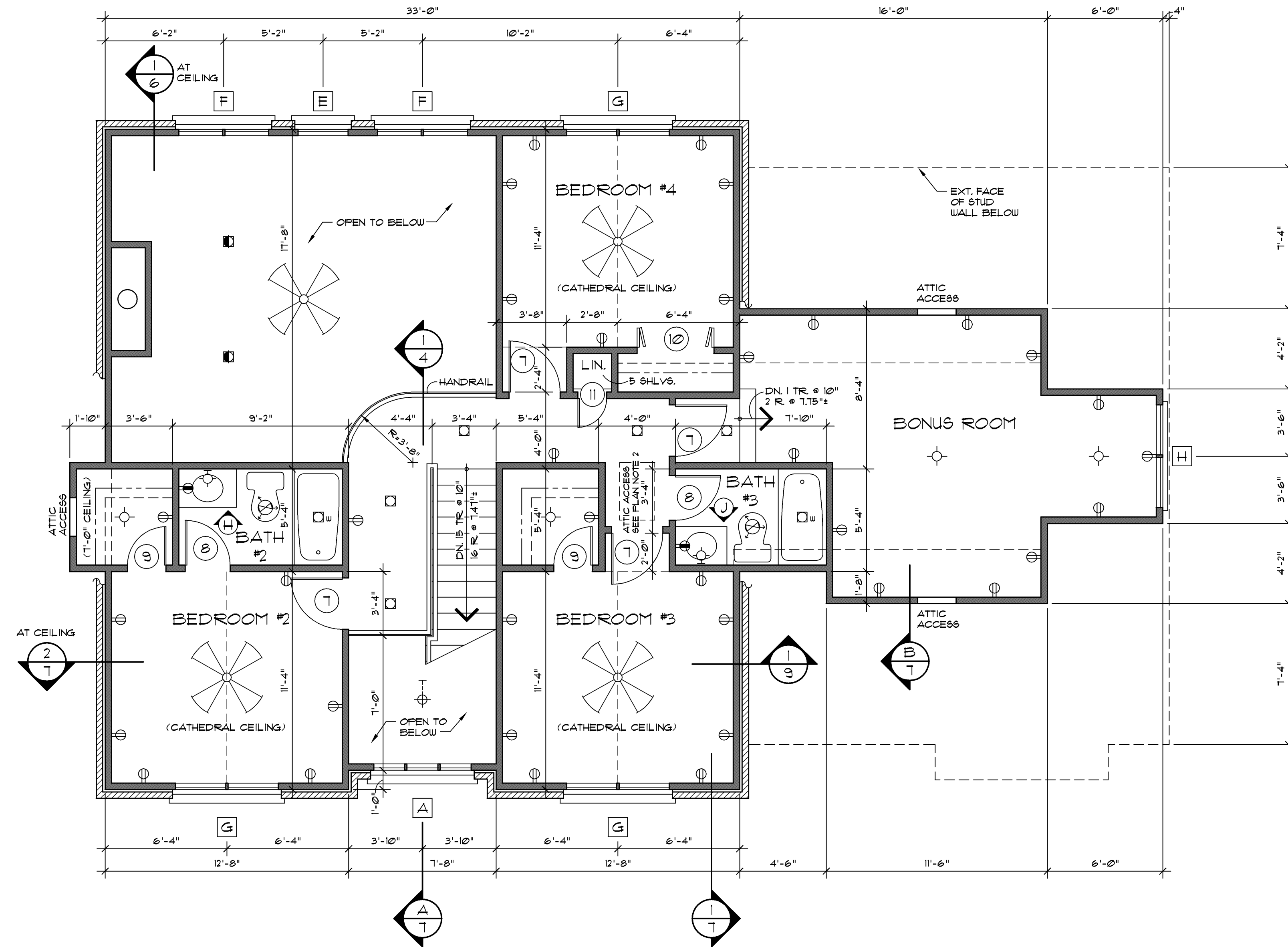

SECOND FLOOR PLAN 1/4" = 1'-0"

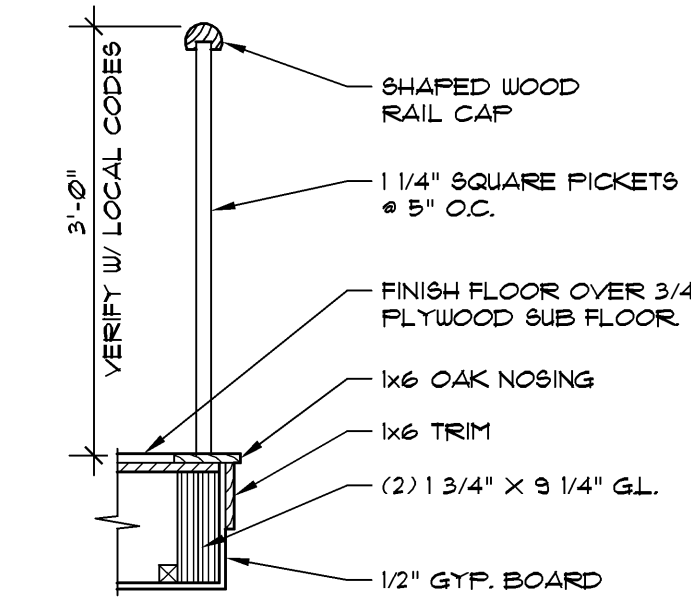

SECTION 1-4 3/4" = 1'-0"

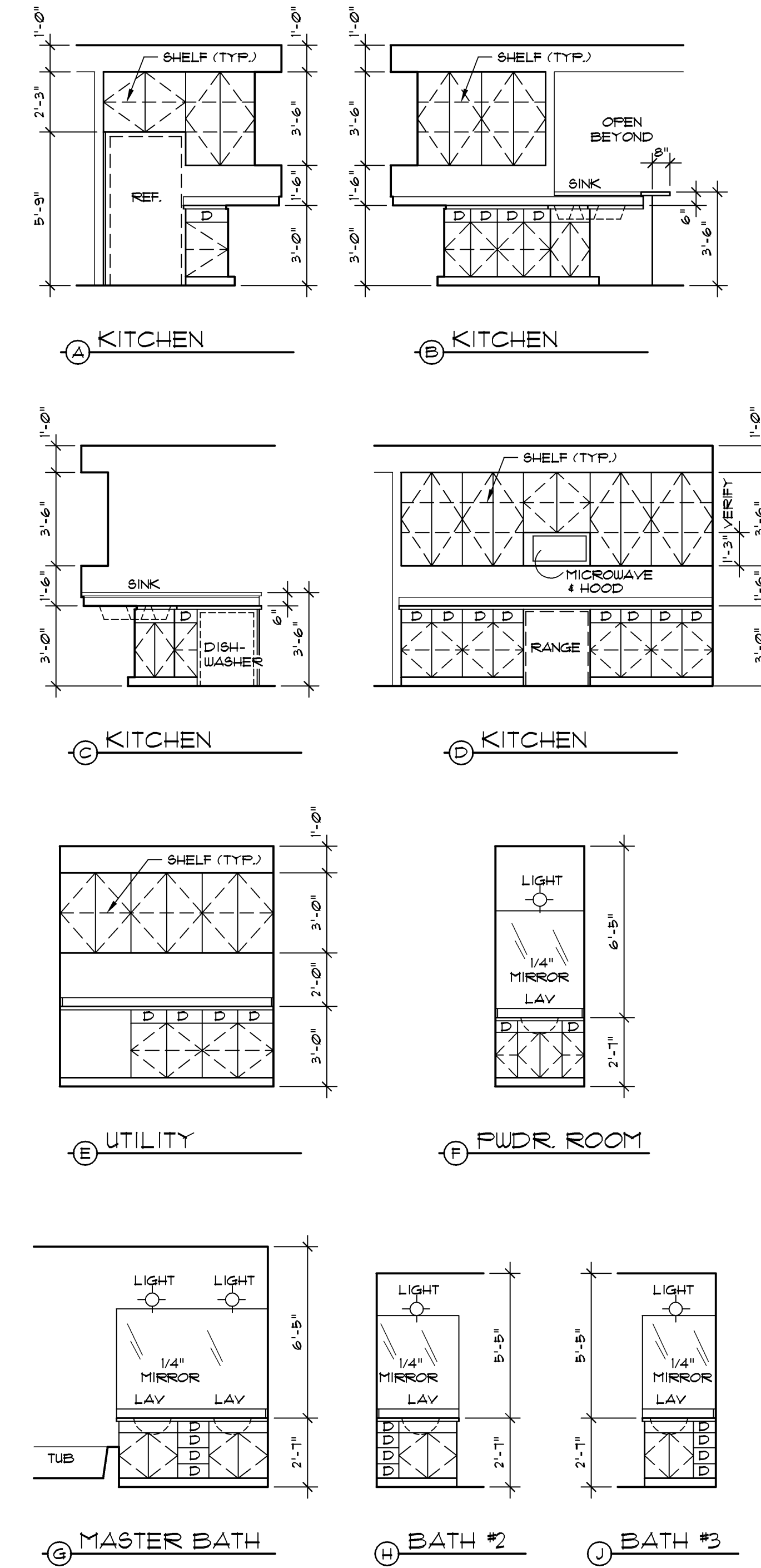

INTERIOR ELEVATIONS 1/4" = 1'-0"

Copyright © Donald A. Gardner Architects, Inc. and/or Donald A. Gardner, Inc.
REG # 335889 - C&S
 These plans may be used to construct ONE house only and the license CANNOT be transferred. By violating this copyright it is a violation of the federal copyright statute which provides damages for each infringement from \$500 up to \$150,000.
 Permission to construct the building depicted in this drawing is expressly conditioned on the full and timely payment of all fees otherwise due Donald A. Gardner Architects, Inc. and/or Donald A. Gardner, Inc. See additional license terms on "License to Build" document.
 This copyright notice is "copyright management information" under the Digital Millennium Copyright Act, and Donald A. Gardner Architects, Inc. and/or Donald A. Gardner, Inc. requires its inclusion on all copies to discourage and police copyright infringement. Unauthorized reproduction or usage of these documents or removal of the notification is subject to prosecution.
 For questions call 1-800-348-7580

DO NOT SCALE DRAWINGS.
 COPYRIGHT © 11/7/03 ALL RIGHTS RESERVED BY DONALD A. GARDNER, INC.
 NOT TO BE COPIED OR REPRODUCED WITHOUT WRITTEN PERMISSION

ALL FEDERAL, STATE, AND LOCAL CODES, ORDINANCES, REGULATIONS AND MANUFACTURER'S INSTRUCTIONS ETC. SHALL BE CONSIDERED AS PART OF THE SPECIFICATIONS FOR THIS BUILDING AND SHALL TAKE PRECEDENCE OVER ANYTHING SHOWN, DESCRIBED, OR IMPLIED WHERE SAME ARE AT VARIANCE. THESE PLANS ARE NOT DRAWN FOR ANY PARTICULAR LOCAL. YOU ARE RESPONSIBLE FOR DETERMINING AND ENSURING COMPLIANCE WITH ALL APPLICABLE CODES AND MANUFACTURER'S REQUIREMENTS.

DONALD A. GARDNER, INC.
 P. O. BOX 26178 • GREENVILLE S. C. • 29616
 864 • 288 • 7580
www.dongardner.com

DESIGN NO. 1034-B
 SHEET OF DR 4 OF 10
 SECOND FLOOR PLAN

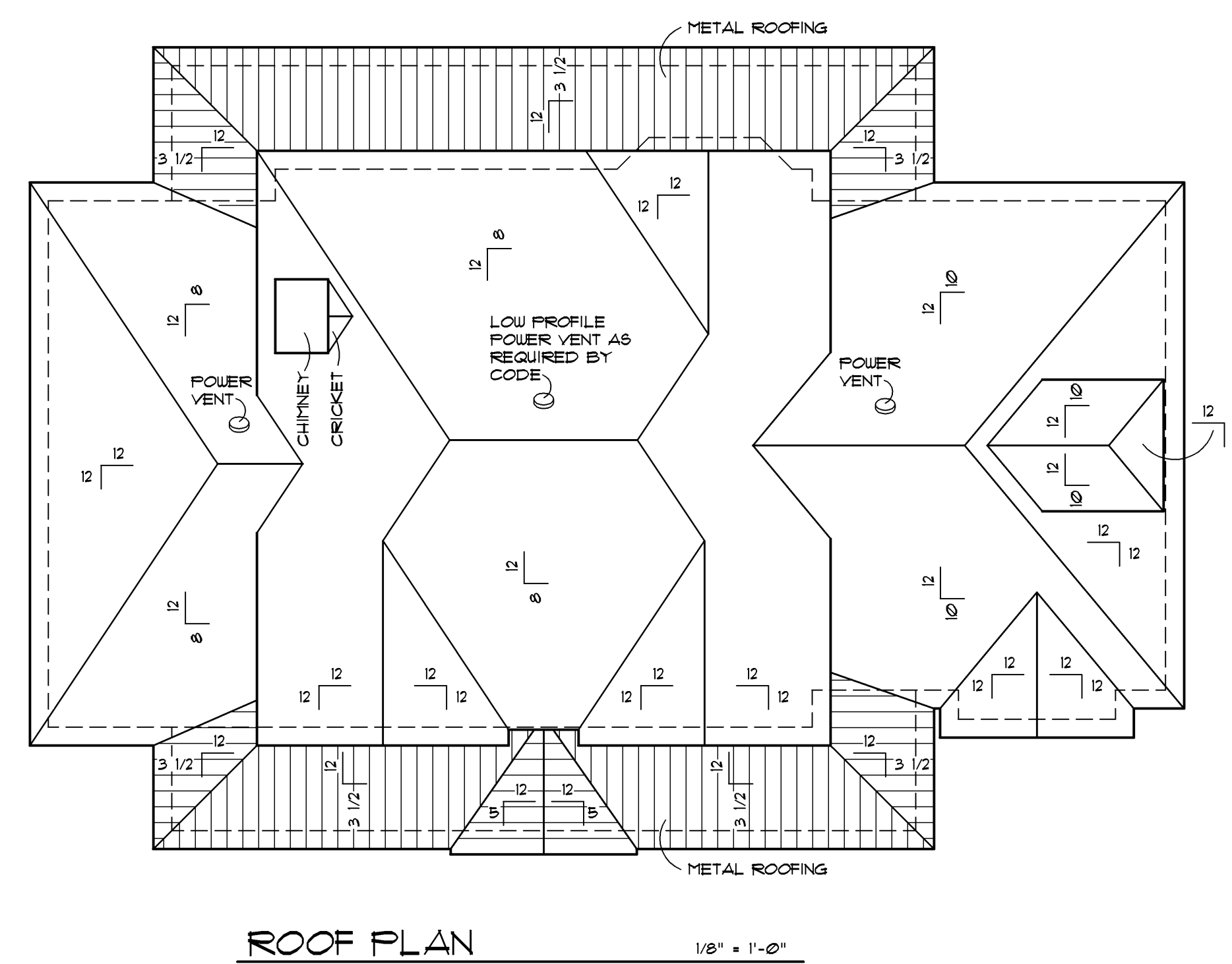
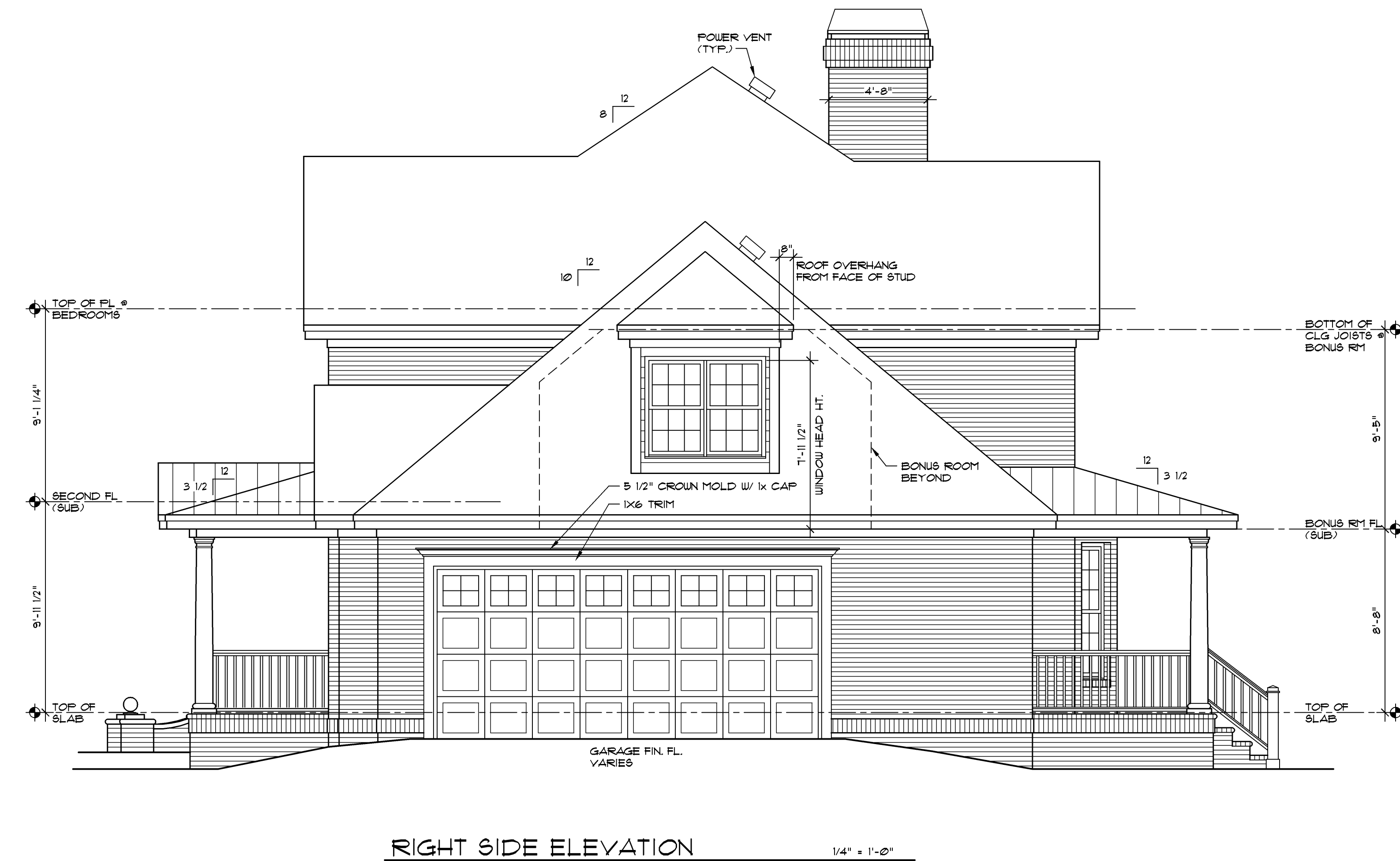
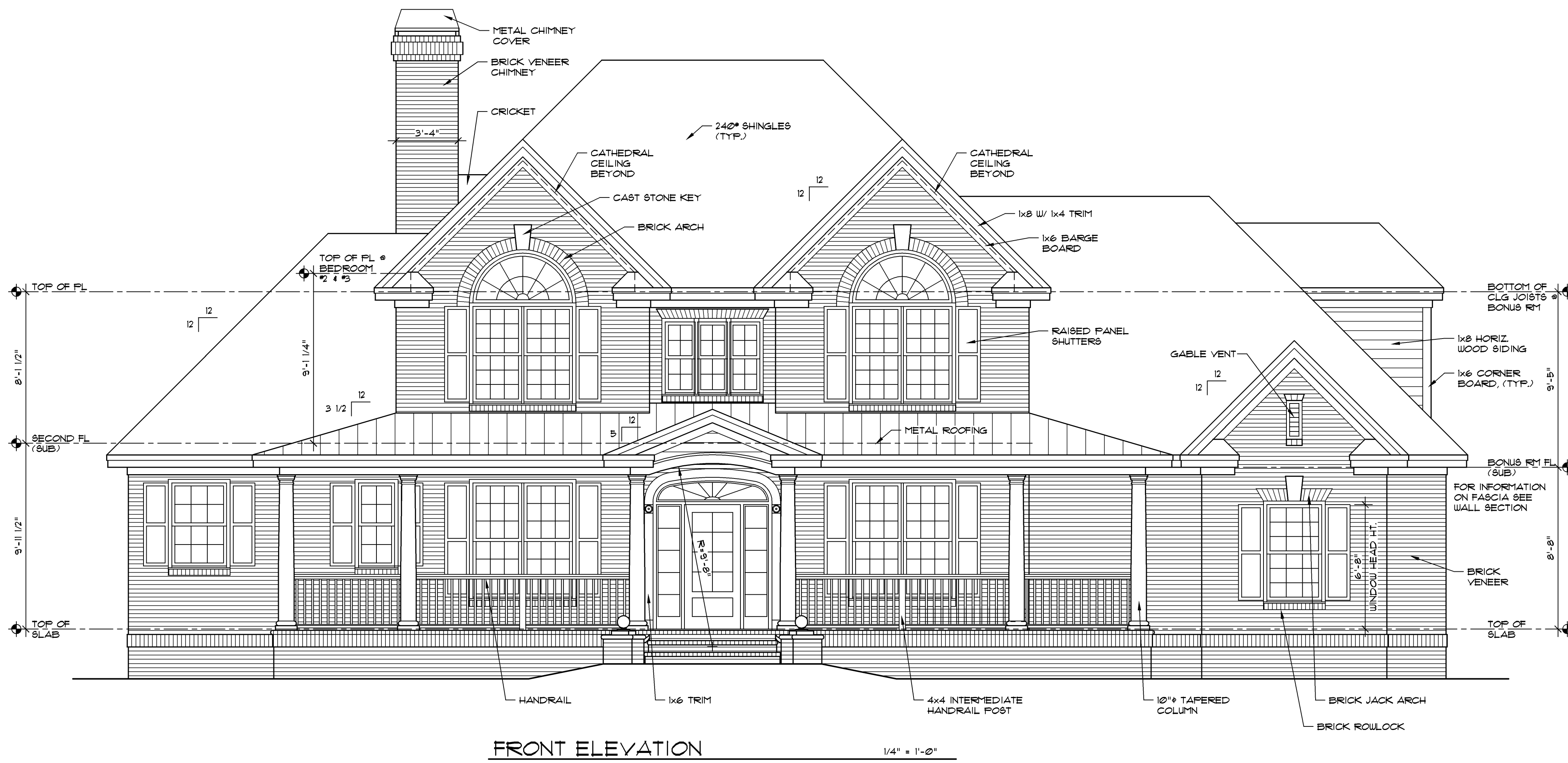

Copyrighted © Donald A. Gardner Architects, Inc.
and/or Donald A. Gardner, Inc.
REG # 335889 - C&S
These plans may be used to construct ONE house only and the license CANNOT be transferred. By violating this copyright it is a violation of the federal copyright statute which provides damages for each infringement from \$250 up to \$150,000.
Permission to construct the building depicted in the drawings is expressly conditioned on the full and timely payment of all fees otherwise due Donald A. Gardner Architects, Inc. and/or Donald A. Gardner, Inc. See additional license terms on 'License to Build' document.
This copyright notice is "copyright management information" under the Digital Millennium Copyright Act, and Donald A. Gardner Architects, Inc. and/or Donald A. Gardner, Inc. requires its inclusion on all copies to discourage and police copyright infringement. Unauthorized reproduction or usage of these documents or removal of the notification is subject to prosecution.
For questions call 1-800-388-7580

DO NOT SCALE DRAWINGS.
COPYRIGHT © 11/7/03 ALL RIGHTS RESERVED BY DONALD A. GARDNER, INC.
NOT TO BE COPIED OR REPRODUCED WITHOUT WRITTEN PERMISSION

ALL FEDERAL, STATE, AND LOCAL CODES, ORDINANCES, REGULATIONS AND MANUFACTURER'S INSTRUCTIONS ETC. SHALL BE CONSIDERED AS PART OF THE SPECIFICATIONS FOR THIS BUILDING AND SHALL TAKE PRECEDENCE OVER ANYTHING SHOWN, DESCRIBED, OR IMPLIED WHERE SAME ARE AT VARIANCE. THESE PLANS ARE NOT DRAWN FOR ANY PARTICULAR LOCALITY. YOU ARE RESPONSIBLE FOR DETERMINING AND ENSURING COMPLIANCE WITH ALL APPLICABLE CODES AND MANUFACTURER'S REQUIREMENTS.

DESIGN NO. 1034-B
SHEET OF 05
DR
5 OF 10
ELEVATIONS

DONALD A. GARDNER, INC.
P. O. BOX 26178 • GREENVILLE S. C. • 29616
864 • 288 • 7580
www.dongardner.com

Copyrighted © Donald A. Gardner Architects, Inc. and/or Donald A. Gardner, Inc.
REG # 335889 - C&S
 These plans may be used to construct ONE house only and the license CANNOT be transferred. By violating this copyright it is a violation of the federal copyright statute which provides damages for each infringement from \$250 up to \$150,000.
 Permission to consult the building depicted in this drawing is expressly conditioned on the full and timely payment of all fees otherwise due Donald A. Gardner Architects, Inc. and/or Donald A. Gardner, Inc. See additional license terms on "License to Build" document.
 This copyright notice is "copyright management information" under the Digital Millennium Copyright Act and Donald A. Gardner Architects, Inc. and/or Donald A. Gardner, Inc. require its inclusion on all copies to discourage and police copyright infringement. Unauthorized reproduction or usage of these documents or removal of the notification is subject to prosecution.
 For questions call 1-800-388-7580

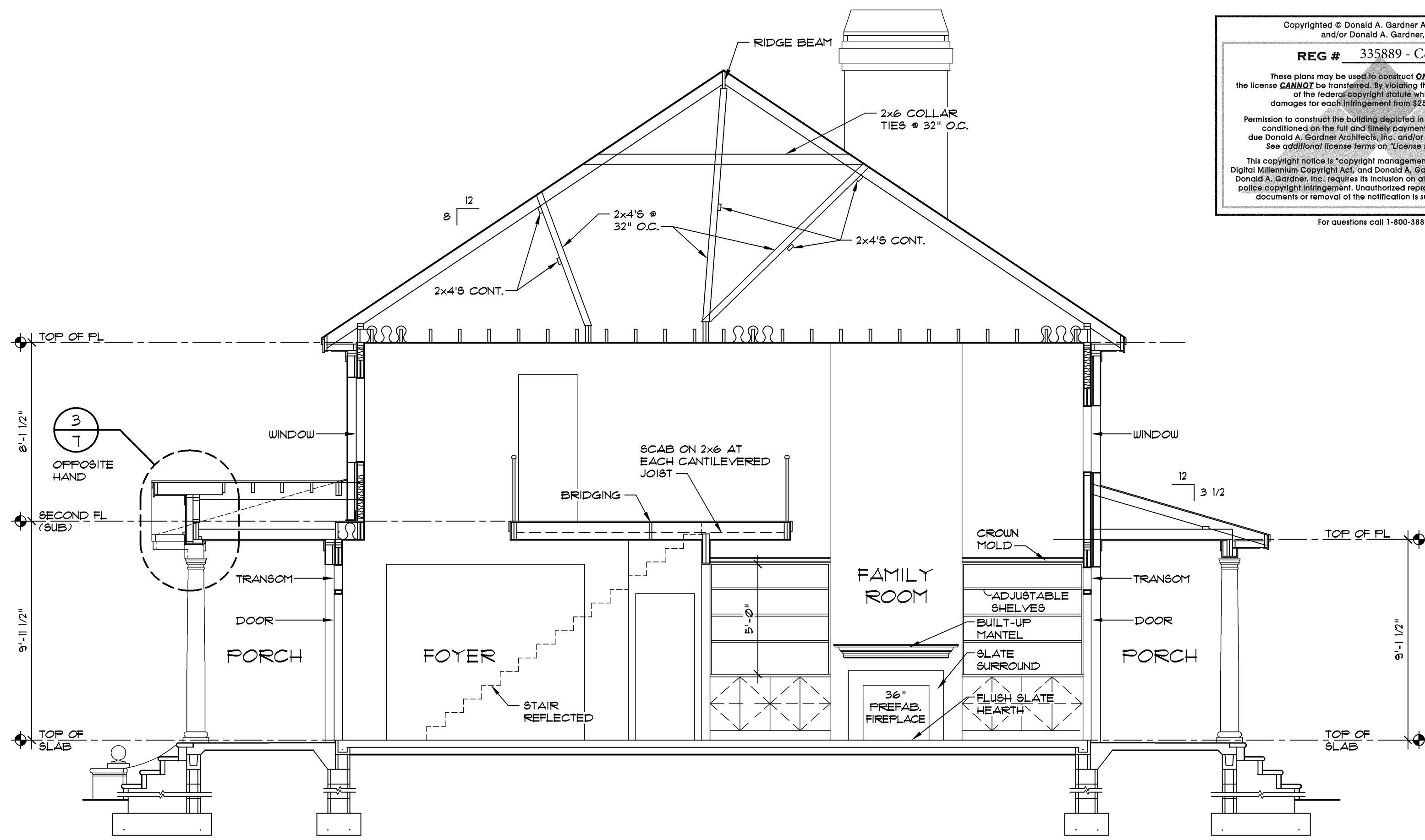

SECTION A 1/4" = 1'-0"

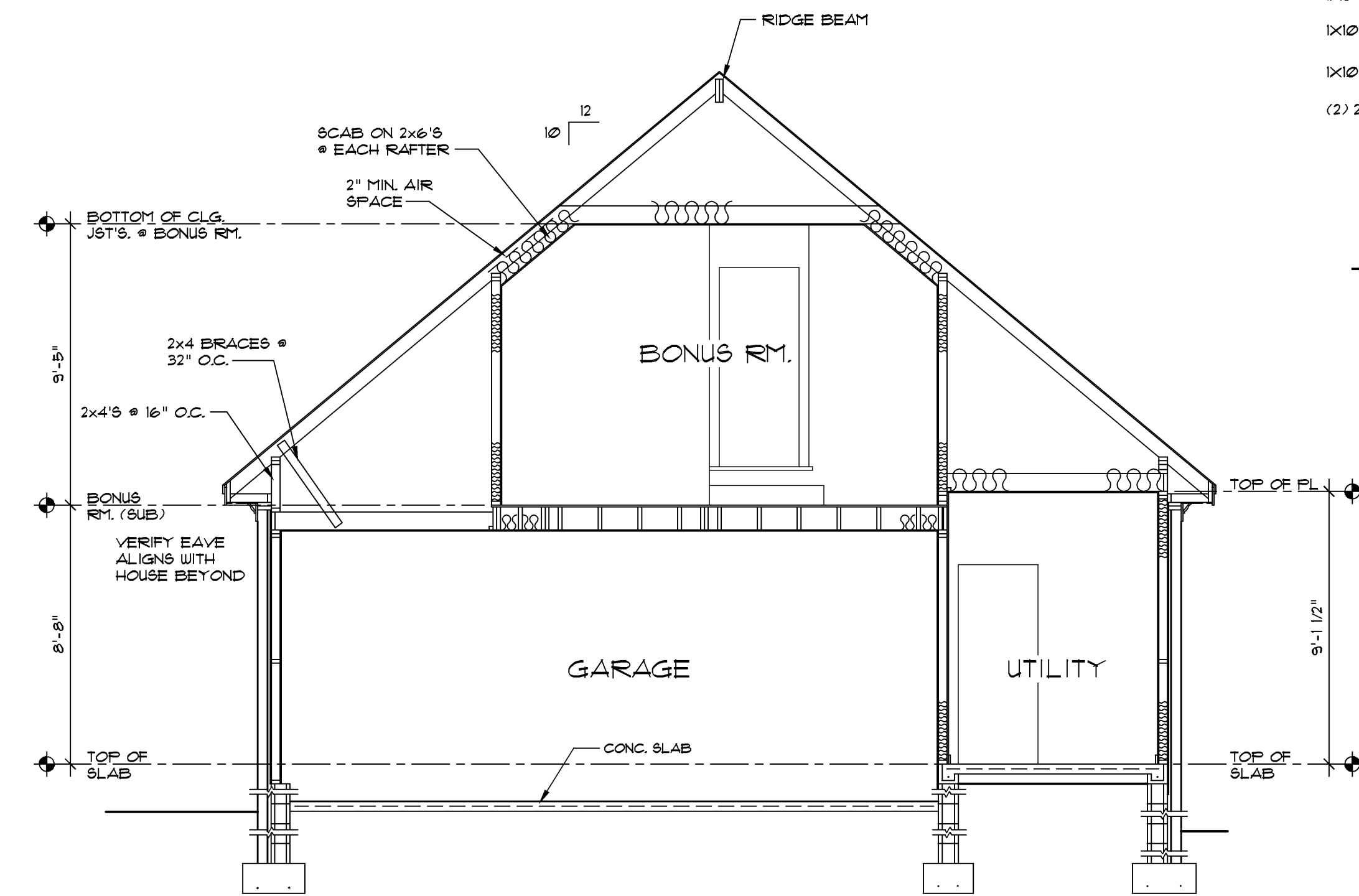

SECTION B 1/4" = 1'-0"

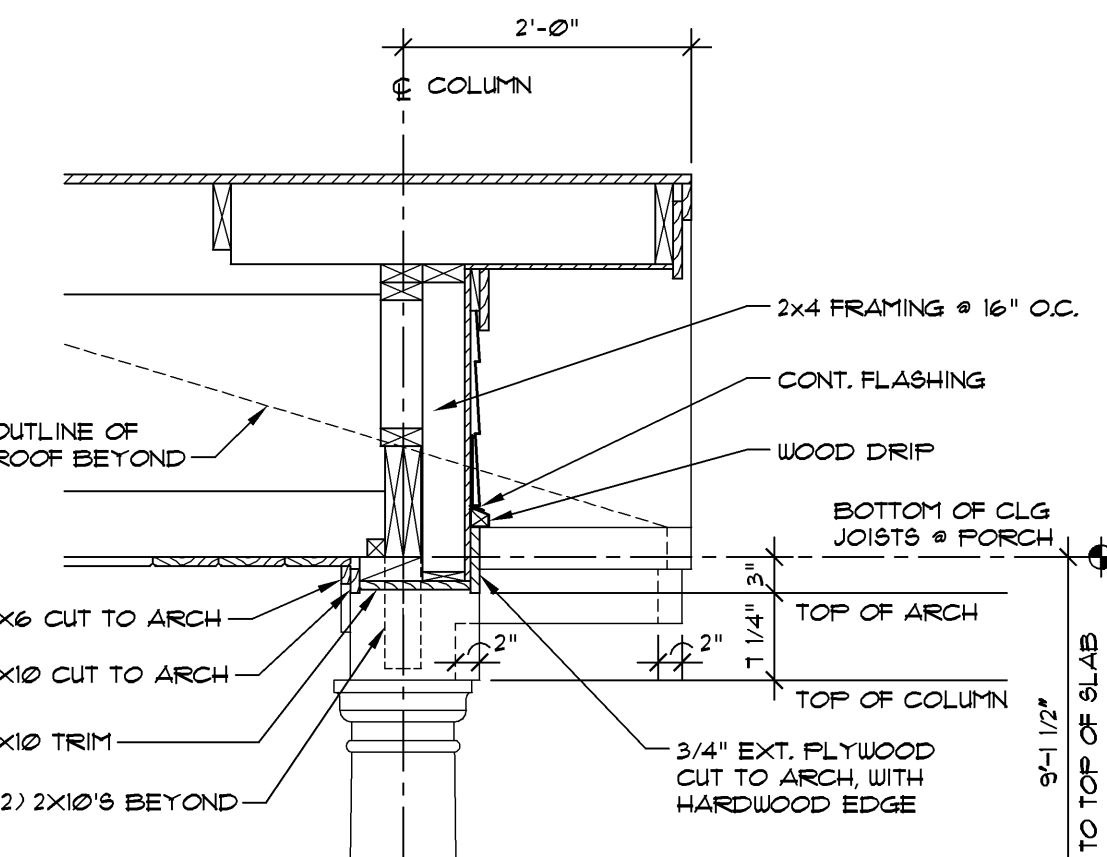

SECTION 3 3/4" = 1'-0"

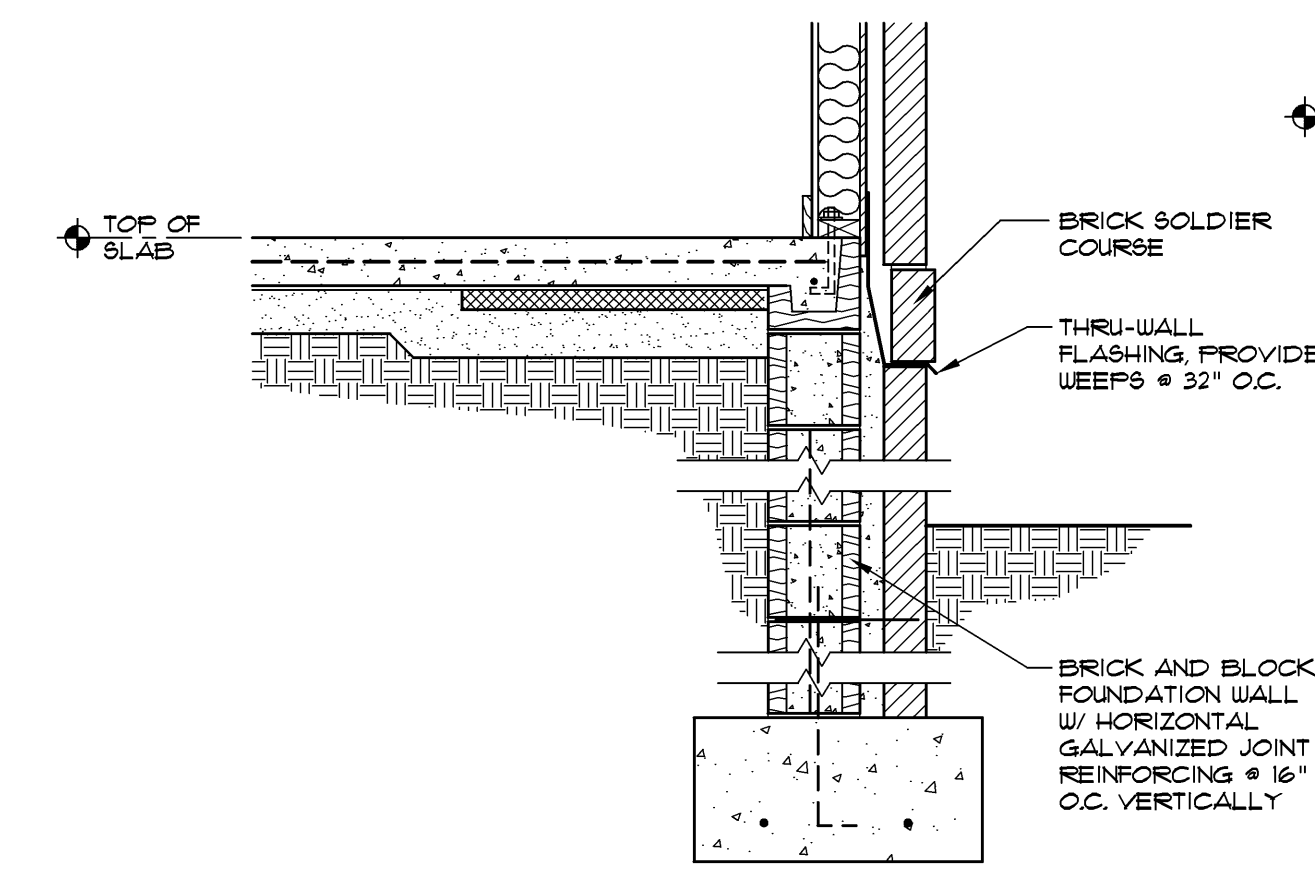

SECTION 4 3/4" = 1'-0"

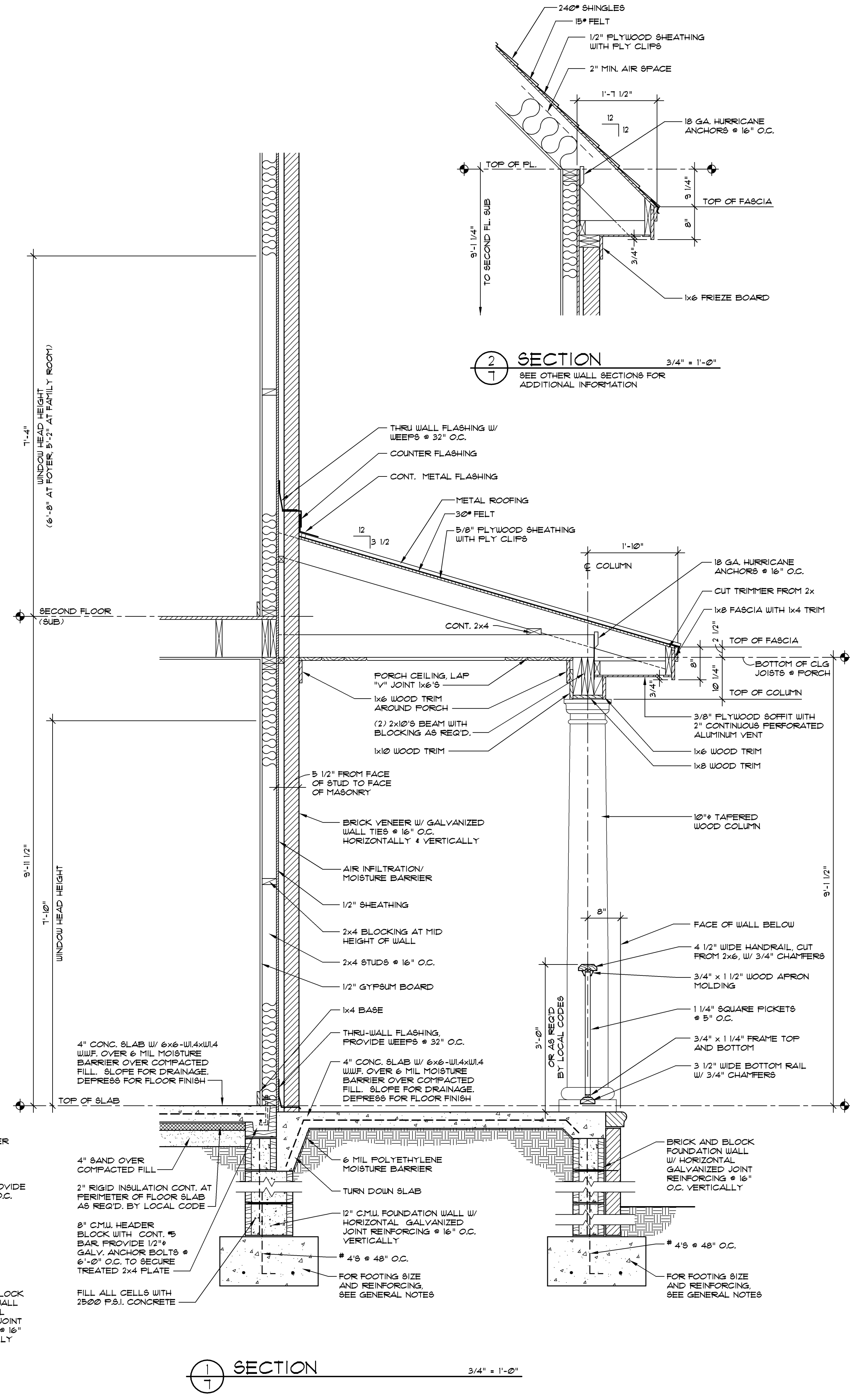

SECTION 7 3/4" = 1'-0"

SECTION 7 3/4" = 1'-0"

ALL FEDERAL, STATE, AND LOCAL CODES, ORDINANCES, REGULATIONS AND MANUFACTURER'S INSTRUCTIONS ETC. SHALL BE CONSIDERED AS PART OF THE SPECIFICATIONS FOR THIS BUILDING AND SHALL TAKE PRECEDENCE OVER ANYTHING SHOWN, DESCRIBED, OR IMPLIED WHERE SAME ARE AT VARIANCE. THESE PLANS ARE NOT DRAWN FOR ANY PARTICULAR LOCALITY. YOU ARE RESPONSIBLE FOR DETERMINING AND ENSURING COMPLIANCE WITH ALL APPLICABLE CODES AND MANUFACTURER'S REQUIREMENTS.

DONALD A. GARDNER, INC.
 P. O. BOX 26178 • GREENVILLE S. C. • 29616
 864 • 288 • 7580
www.dongardner.com

DESIGN NO. 1034-B
 SHEET OF 10 B'S
 SECTIONS

DO NOT SCALE DRAWINGS.
 COPYRIGHT © 11/7/03 ALL RIGHTS RESERVED BY DONALD A. GARDNER, INC.
 NOT TO BE COPIED OR REPRODUCED WITHOUT WRITTEN PERMISSION

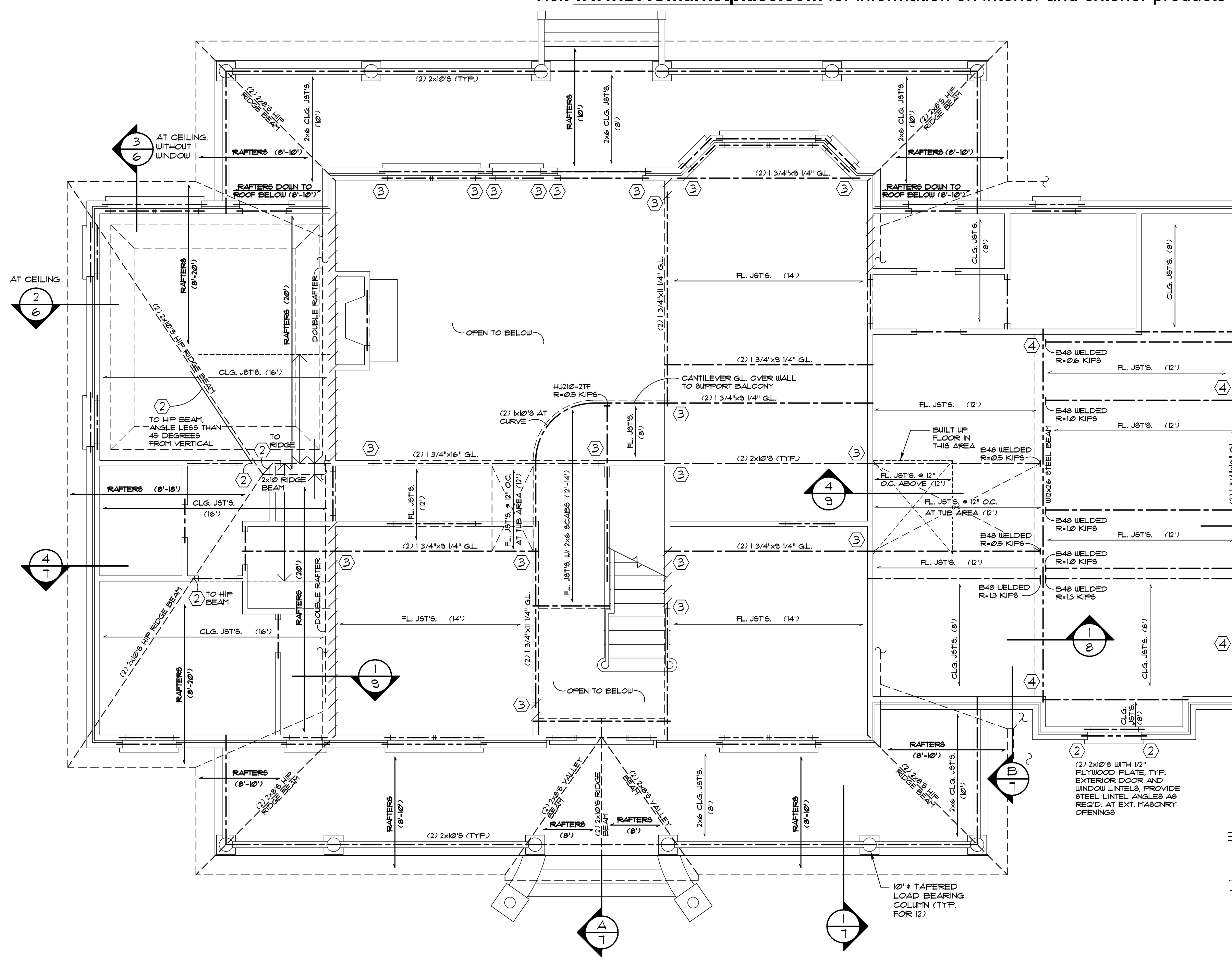

SECOND FLOOR STRUCTURAL PLAN 1/4" = 1'-0"

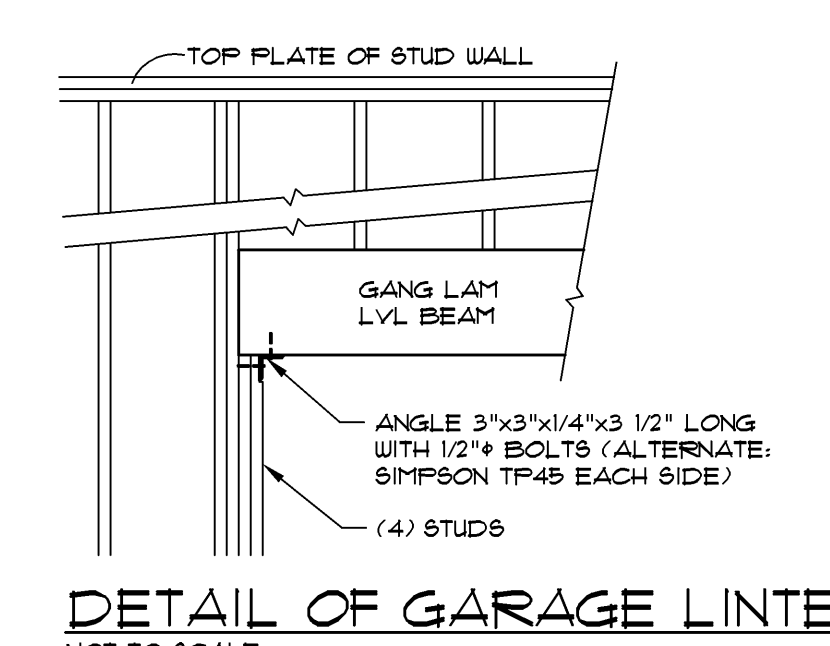
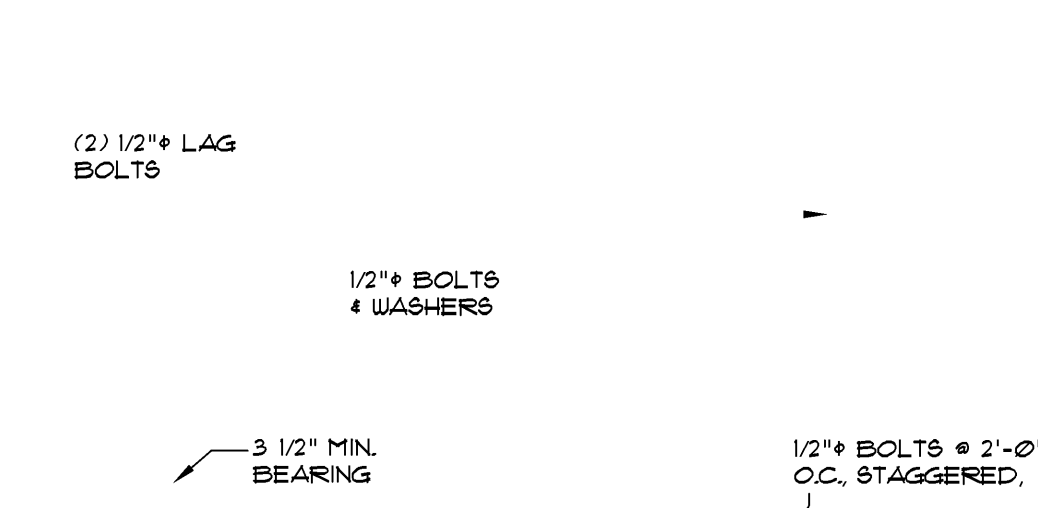
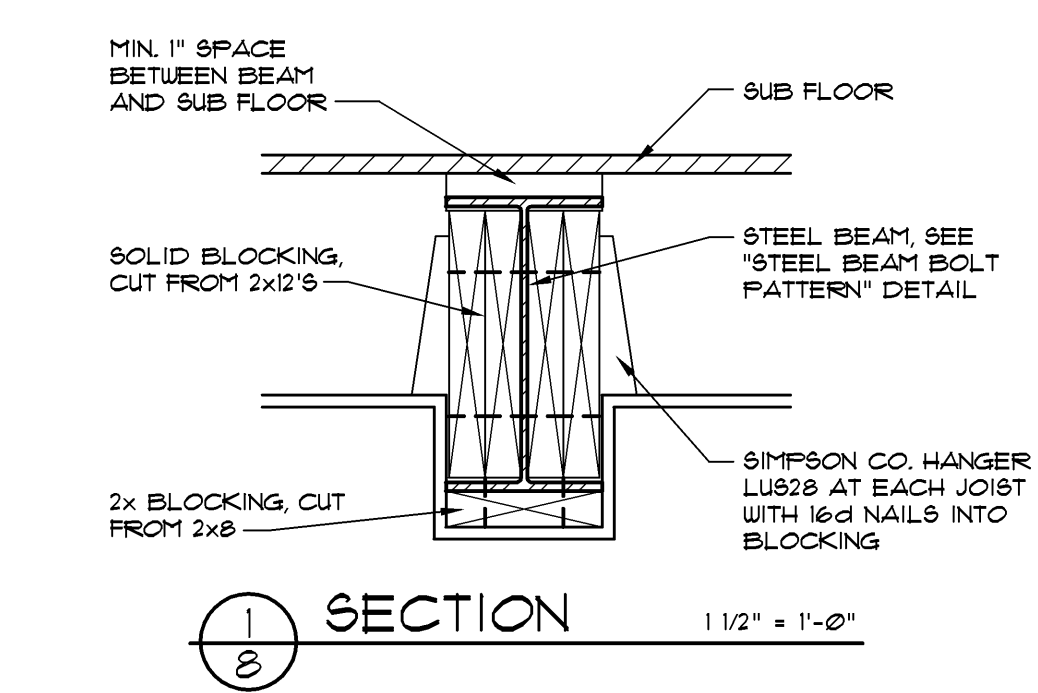

DETAIL OF GARAGE LINTEL NOT TO SCALE

STRUCTURAL LEGEND	
RAFTERS (X)	RAFTERS 2x6'S @ 16" O.C. UNLESS NOTED OTHERWISE
FL. JST'S (X)	FLOOR JOISTS 2x10'S @ 16" O.C. WITH BRIDGING UNLESS NOTED OTHERWISE
CLG. JST'S (X)	CEILING JOISTS 2x8'S @ 16" O.C. UNLESS NOTED OTHERWISE
---	PHANTOM LINE INDICATES STEEL BEAM
	THIS SYMBOL INDICATES LOAD BEARING INTERIOR WALLS. ALL EXTERIOR WALLS ARE LOAD BEARING
----	DASH LINE INDICATES ROOF FRAMING
---	CENTER LINE INDICATES (2) 2x10'S BEAM BELOW ROOF UNLESS NOTED OTHERWISE. (SEE STUD NOTE (3) BELOW)
(3)	INDICATES THE NUMBER OF STUDS UNDER BEAM ABOVE. NOTE: IF NUMBER OF STUDS AT BEAM ENDS ARE NOT INDICATED, USE (2) STUDS
←	BRACE ROOF TO WALL OR BEAM BELOW WITH 2x4'S @ 32" O.C.

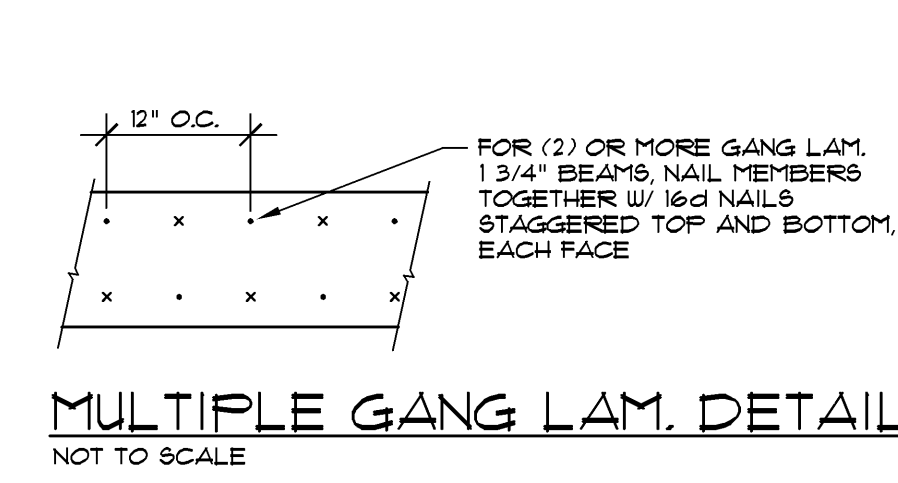

MULTIPLE GANG LAM. DETAIL NOT TO SCALE

Copyrighted © Donald A. Gardner Architects, Inc. and/or Donald A. Gardner, Inc.
REG # 335889 - C&S
 These plans may be used to construct ONE house only and the license CANNOT be transferred. By violating this copyright it is a violation of the federal copyright statute which provides damages for each infringement from \$500 up to \$150,000.
 Permission to construct the building depicted in this drawing is expressly conditioned on the full and timely payment of all fees otherwise due Donald A. Gardner Architects, Inc. and/or Donald A. Gardner, Inc. See additional license terms on "License to Build" document.
 This copyright notice is "copyright management information" under the Digital Millennium Copyright Act, and Donald A. Gardner Architects, Inc. and/or Donald A. Gardner, Inc. requires its inclusion on all copies to discourage and police copyright infringement. Unauthorized reproduction or usage of these documents or removal of the notification is subject to prosecution.
 For questions call 1-800-388-7580

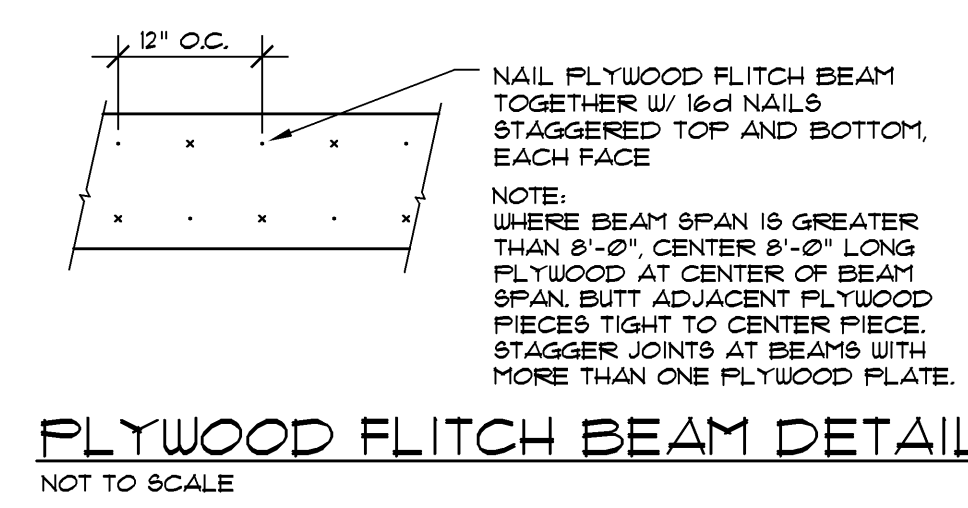

PLYWOOD FLITCH BEAM DETAIL NOT TO SCALE

- STRUCTURAL NOTES**
- ROOF FRAMING DESIGN IS CONVENTIONAL (STICK) FRAMING. FOR CONVERSION TO PRE-ENGINEERED TRUSS FRAMING, CONSULT A LOCAL TRUSS MANUFACTURER.
 - PROVIDE 2x6 COLLAR TIES @ 32" O.C. IN TOP THIRD OR TOP 3'-0" OF ATTIC SPACE IN ACCORDANCE WITH LOCAL BUILDING CODE.
 - UNLESS NOTED OTHERWISE, ALL INTERIOR DOOR AND WALL OPENINGS IN LOAD BEARING WALLS SHALL HAVE (2) 2x10'S LINTEL WITH (2) STUDS AT EACH LINTEL END (TYPICAL).
 - UNLESS NOTED OTHERWISE, ALL EXTERIOR DOOR AND WINDOW OPENINGS SHALL HAVE (2) 2x10'S WITH 1/2" PLYWOOD PLATE LINTEL. USE (2) STUDS AT LINTEL ENDS UNLESS OTHERWISE NOTED. PROVIDE STEEL LINTEL ANGLES WITH 4" MIN BEARING WHERE REQUIRED OVER EXTERIOR MASONRY WALL OPENINGS.
 - AT ALL BUILDING CORNERS USE NOMINAL 12" STRUCTURAL GRADE 2 PLYWOOD OR NOMINAL 1/2" OSB (ORIENTED STRAND BOARD) MIN. 4'-0" WIDTH. USE 8d NAILS @ 4" O.C. FOR EDGE NAILING AND 12" O.C. FOR ALL INTERMEDIATE NAILING.
 - CONNECTORS INDICATED ARE MANUFACTURED BY THE SIMPSON STRONG-TIE COMPANY, INC., SAN LEANDRO, CALIFORNIA 94571 (800-999-5099)

- DESIGN CRITERIA**
- (NOTE: ACTUAL DESIGN CRITERIA IN YOUR AREA MAY VARY. IT IS THE RESPONSIBILITY OF THE OWNER/BUILDER TO VERIFY THESE.)
- FRAMING DESIGN BASED ON THE FOLLOWING LOADING CONDITIONS:
 ROOF 4 FLOOR DEAD LOADS - 15 P.S.F.
 ROOF LIVE LOAD - 20 P.S.F.
 FLOOR LIVE LOAD - 40 P.S.F.
 MAXIMUM WIND SPEED - 90 MPH. (3-SECOND GUST)
 - VERIFY SEISMIC REQUIREMENTS FOR YOUR AREA.
 - SOIL DESIGN BEARING PRESSURE IS ASSUMED 2000 P.S.F. LOCAL SOIL CONDITIONS AND/OR LOCAL PRACTICE MAY NECESSITATE A MORE STRINGENT FOOTING AND FOUNDATION WALL DESIGN. CONSULT WITH LOCAL CONTRACTOR OR BUILDING INSPECTOR.
 - INSULATION:
 CEILING - R-30
 WALL - R-13
 FLOOR - R-19
 - GL MATERIAL SPECS
 LAMINATED VENEER LUMBER GANG LAM LVL SHALL BE BY LOUISIANA-PACIFIC OF WILMINGTON, NC (800-899-9109) OR APPROVED EQUAL SUPPLIER. PROPERTIES SHALL MEET OR EXCEED:
 Fb = 2950 PSI
 Fv = 230 PSI
 E = 2,000,000 PSI
 GANG LAM 1" LVL'S ARE INDICATED. GANG LAM 1" LVL'S CAN BE USED BUT VARY FROM SIZES INDICATED.

DO NOT SCALE DRAWINGS.
 COPYRIGHT © 11/7/03 ALL RIGHTS RESERVED BY DONALD A. GARDNER, INC.
 NOT TO BE COPIED OR REPRODUCED WITHOUT WRITTEN PERMISSION

ALL FEDERAL, STATE, AND LOCAL CODES, ORDINANCES, REGULATIONS AND MANUFACTURER'S INSTRUCTIONS ETC. SHALL BE CONSIDERED AS PART OF THE SPECIFICATIONS FOR THIS BUILDING AND SHALL TAKE PRECEDENCE OVER ANYTHING SHOWN, DESCRIBED, OR IMPLIED WHERE SAME ARE AT VARIANCE. THESE PLANS ARE NOT DRAWN FOR ANY PARTICULAR LOCAL. YOU ARE RESPONSIBLE FOR DETERMINING AND ENSURING COMPLIANCE WITH ALL APPLICABLE CODES AND MANUFACTURER'S REQUIREMENTS.

DESIGN NO. 1034-B
 SHEET OF 10 DR. B'S
 SECOND FLOOR STRUCTURAL PLAN
DONALD A. GARDNER, INC.
 P. O. BOX 26178 • GREENVILLE S. C. • 29616
 864 • 288 • 7580
 www.dongardner.com

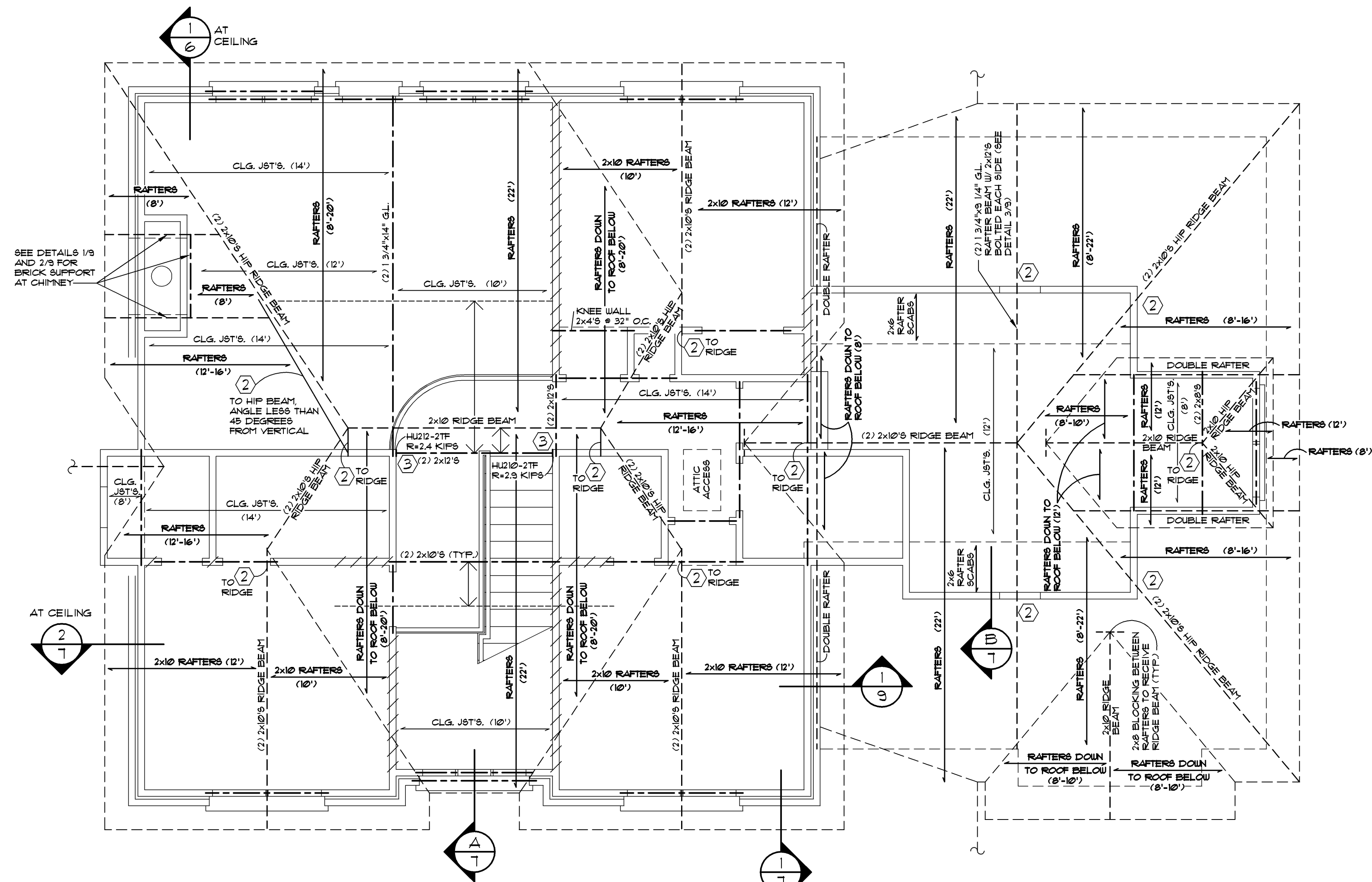

ROOF AND CEILING STRUCTURAL PLAN 1/4" = 1'-0"

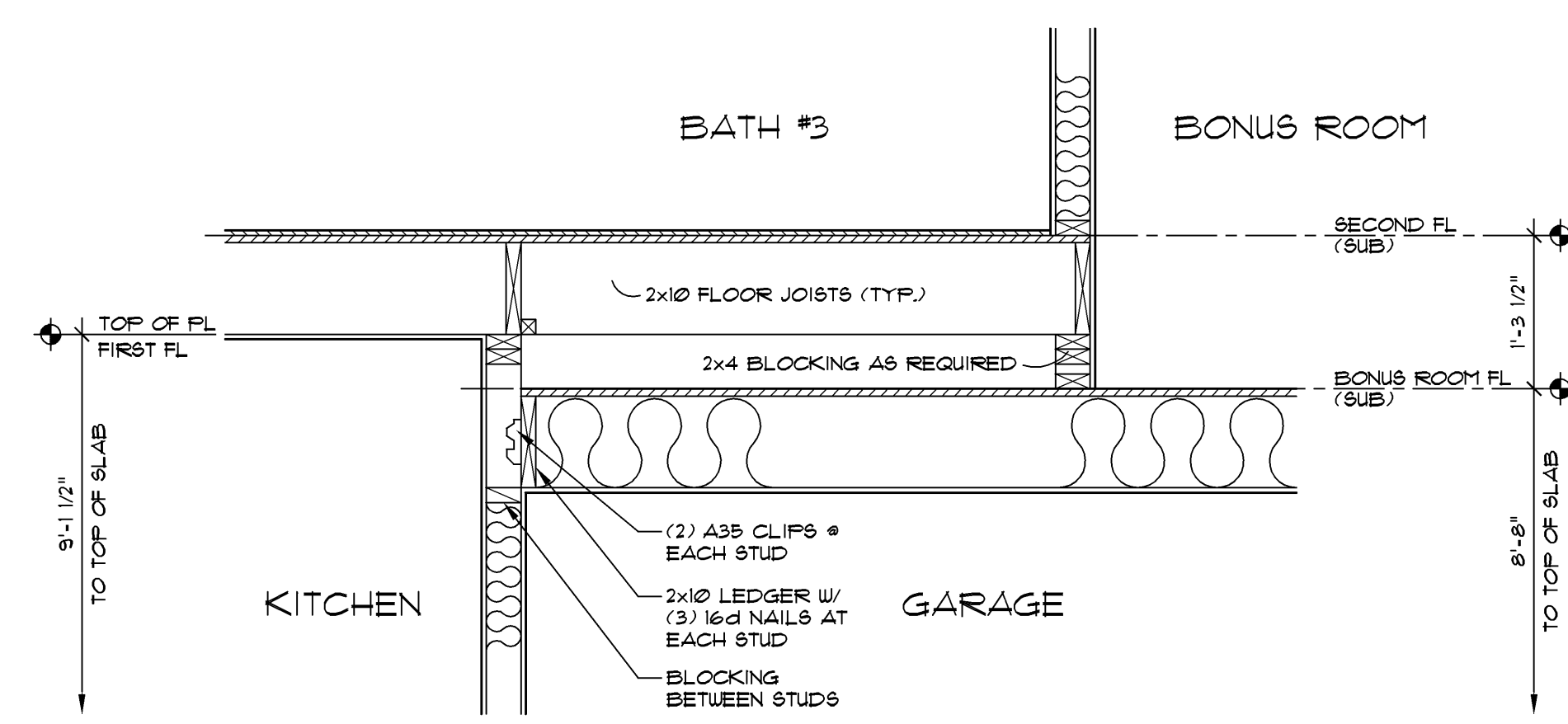

SECTION 3/4" = 1'-0"

Copyrighted © Donald A. Gardner Architects, Inc. and/or Donald A. Gardner, Inc.
REG # 335889 - C&S
 These plans may be used to construct ONE house only and the license C&M&O is transferred. By violating this copyright it is a violation of the federal copyright statute which provides damages for each infringement from \$250 up to \$150,000.
 Permission to construct the building depicted in the drawings is expressly conditioned on the full and timely payment of all fees otherwise due Donald A. Gardner Architects, Inc. and/or Donald A. Gardner, Inc. See additional license terms on "License to Build" document.
 This copyright notice is "copyright management information" under the Digital Millennium Copyright Act, and Donald A. Gardner Architects, Inc. and/or Donald A. Gardner, Inc. requires its inclusion on all copies to discourage and police copyright infringement. Unauthorized reproduction or usage of these documents or removal of the notification is subject to prosecution.
 For questions call 1-800-388-7580

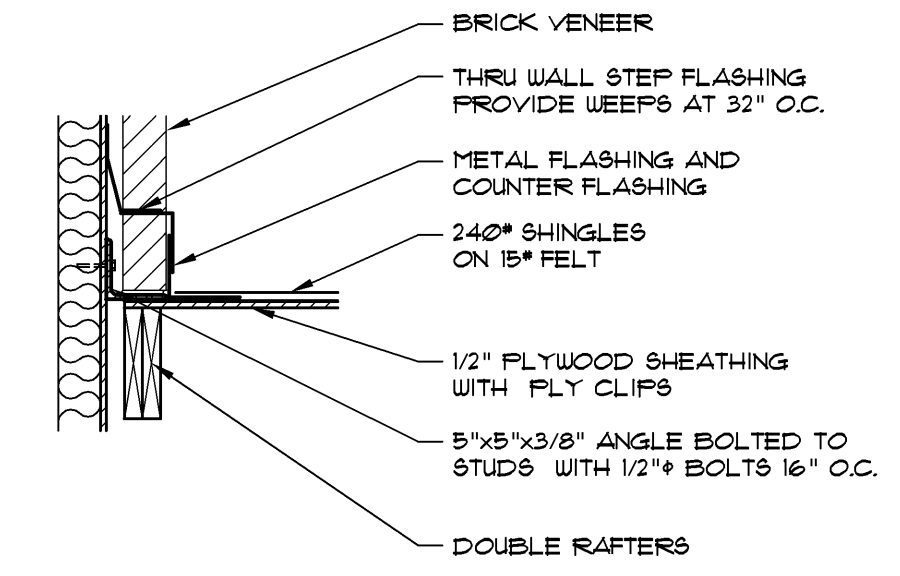

1 DETAIL @ ROOF TO WALL 3/4" = 1'-0"

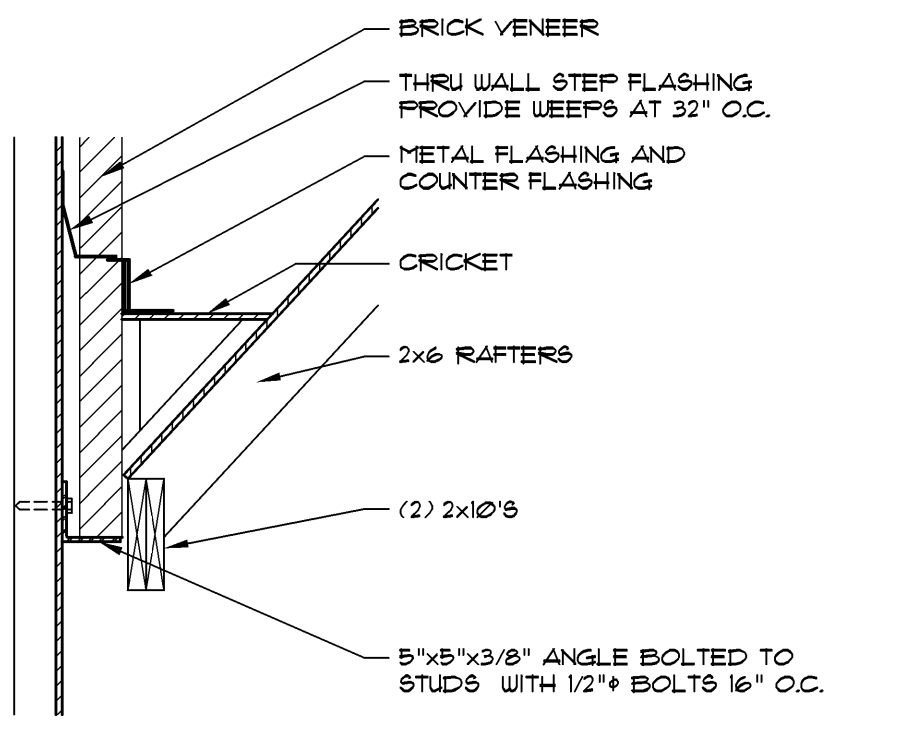

2 DETAIL @ ROOF TO WALL 3/4" = 1'-0"

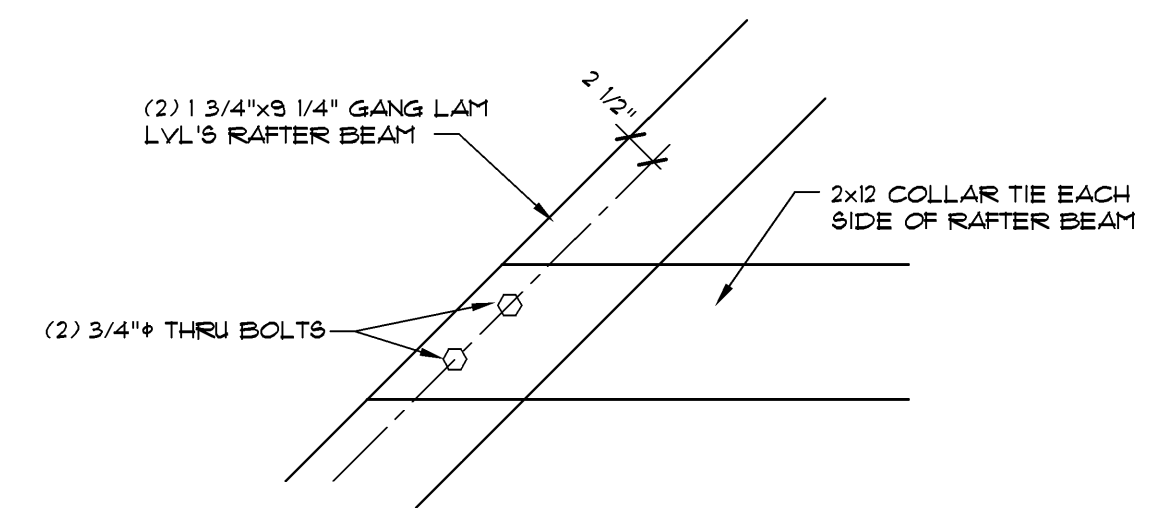

3 DETAIL AT RAFTER BEAM 3/4" = 1'-0"

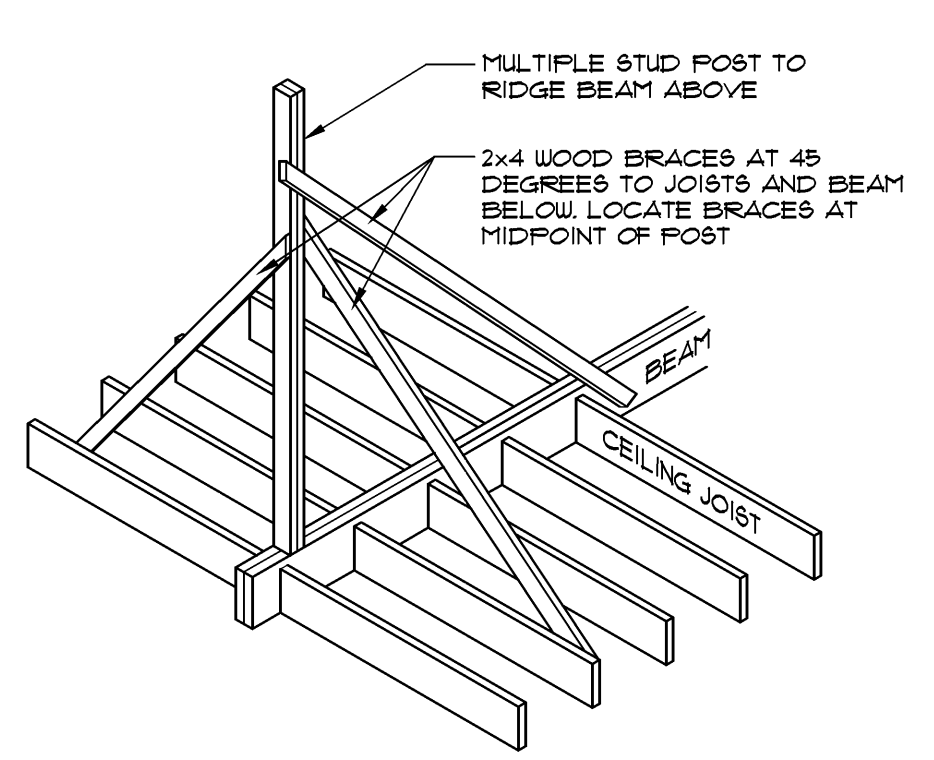

DETAIL OF POST FROM BEAM TO RIDGE BEAM

ALL FEDERAL, STATE, AND LOCAL CODES, ORDINANCES, REGULATIONS AND MANUFACTURER'S INSTRUCTIONS ETC. SHALL BE CONSIDERED AS PART OF THE SPECIFICATIONS FOR THIS BUILDING AND SHALL TAKE PRECEDENCE OVER ANYTHING SHOWN, DESCRIBED, OR IMPLIED WHERE SAME ARE AT VARIANCE. THESE PLANS ARE NOT DRAWN FOR ANY PARTICULAR LOCALITY. YOU ARE RESPONSIBLE FOR DETERMINING AND ENSURING COMPLIANCE WITH ALL APPLICABLE CODES AND MANUFACTURER'S REQUIREMENTS.

DONALD A. GARDNER, INC.
 P. O. BOX 26178 • GREENVILLE S. C. • 29616
 864 • 288 • 7580
www.dongardner.com

DESIGN NO. 1034-B
 SHEET OF 9 DR
 9 OF 9
 ROOF AND CEILING STRUCTURAL PLAN

DO NOT SCALE DRAWINGS.
 COPYRIGHT © 11/7/03 ALL RIGHTS RESERVED BY DONALD A. GARDNER, INC.
 NOT TO BE COPIED OR REPRODUCED WITHOUT WRITTEN PERMISSION

ALTERNATE FOUNDATION DETAILS FOR TURN DOWN SLAB

TURN DOWN @ HOUSE AND PORCH

BRICK VENEER HOUSE

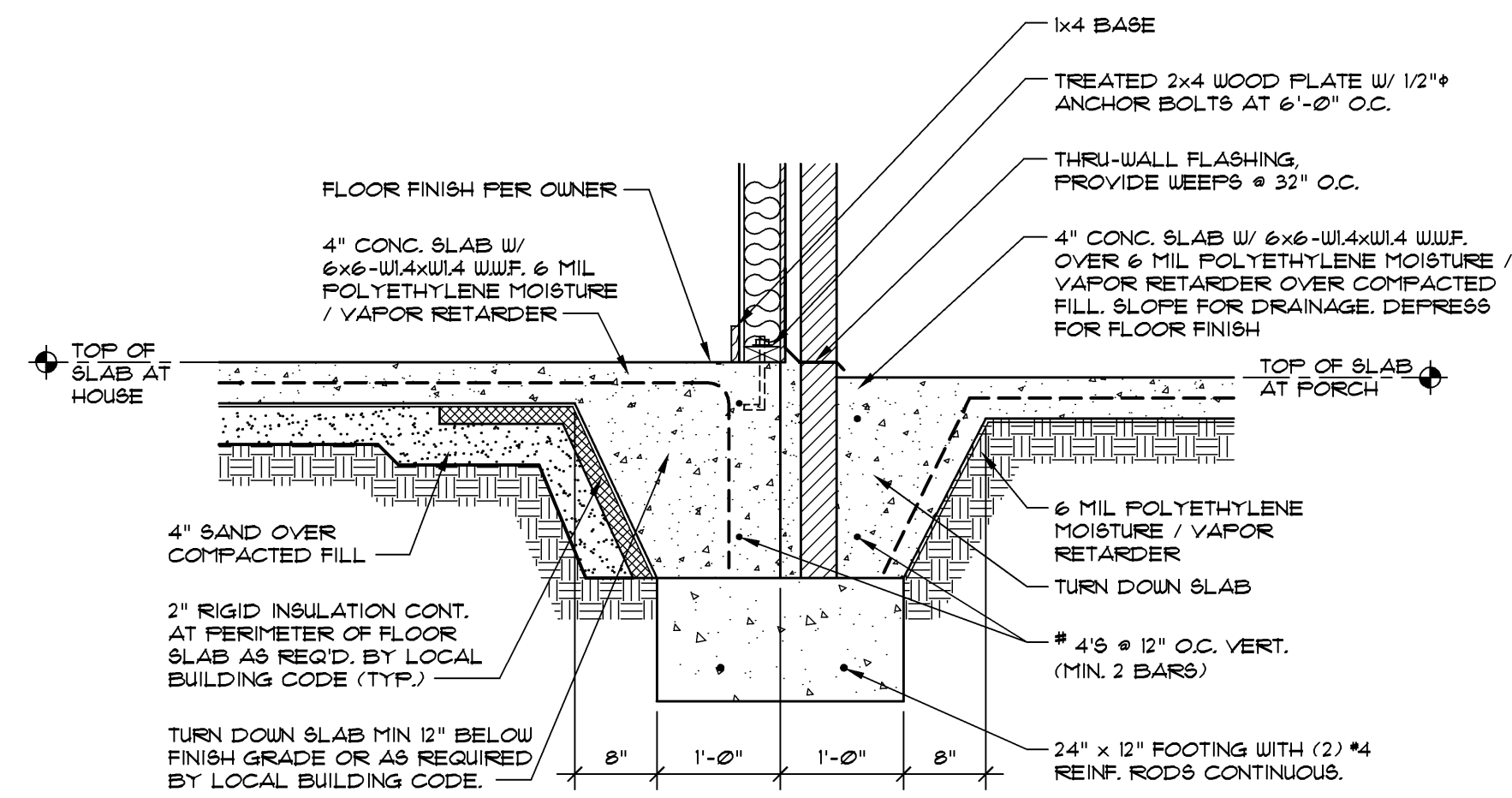

1 TURN DOWN SLAB @ PORCH 3/4" = 1'-0"
SEE OTHER WALL SECTIONS FOR ADDITIONAL INFORMATION

SIDING, STUCCO, OR STONE VENEER HOUSE

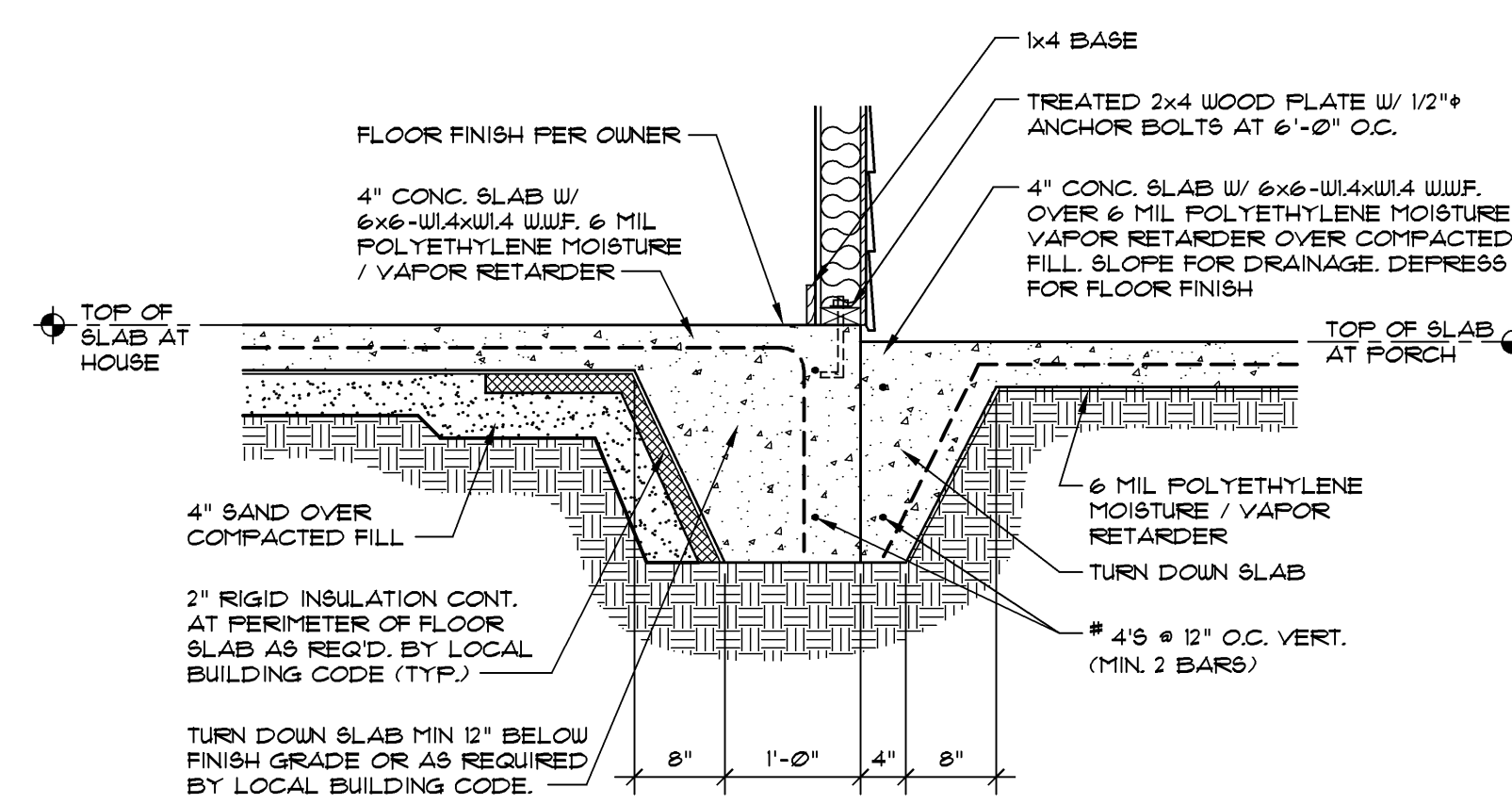

4 TURN DOWN SLAB @ PORCH 3/4" = 1'-0"
SEE OTHER WALL SECTIONS FOR ADDITIONAL INFORMATION

MISCELLANEOUS TURN DOWN SLAB DETAILS

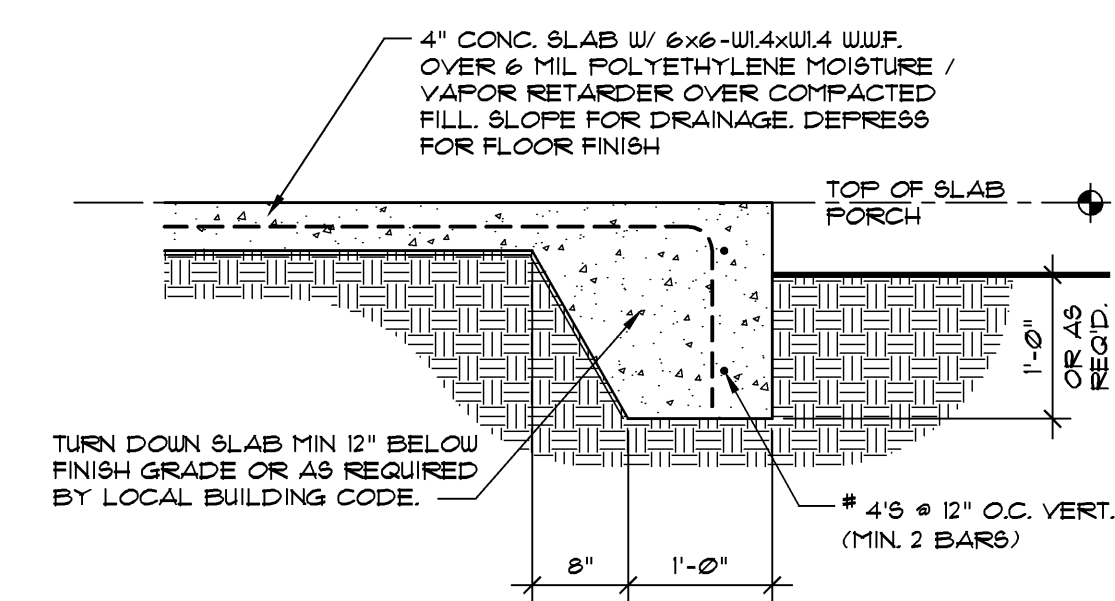

7 TURN DOWN SLAB @ PORCH 3/4" = 1'-0"
SEE OTHER WALL SECTIONS FOR ADDITIONAL INFORMATION

Copyrighted © Donald A. Gardner Architects, Inc. and/or Donald A. Gardner, Inc.
REG # 335889 - C&S
 These plans may be used to construct ONE house only and the license CANNOT be transferred. By violating this copyright it is a violation of the federal copyright statute which provides damages for each infringement from \$250 up to \$150,000.
 Permission to construct the building depicted in the drawings is expressly conditioned on the full and timely payment of all fees otherwise due Donald A. Gardner Architects, Inc. and/or Donald A. Gardner, Inc. See additional license terms on "License to Build" document.
 This copyright notice is "copyright management information" under the Digital Millennium Copyright Act, and Donald A. Gardner Architects, Inc. and/or Donald A. Gardner, Inc. requires its inclusion on all copies to discourage and police copyright infringement. Unauthorized reproduction or usage of these documents or removal of the notice is subject to prosecution.
 For questions call 1-800-388-7580

TURN DOWN @ HOUSE

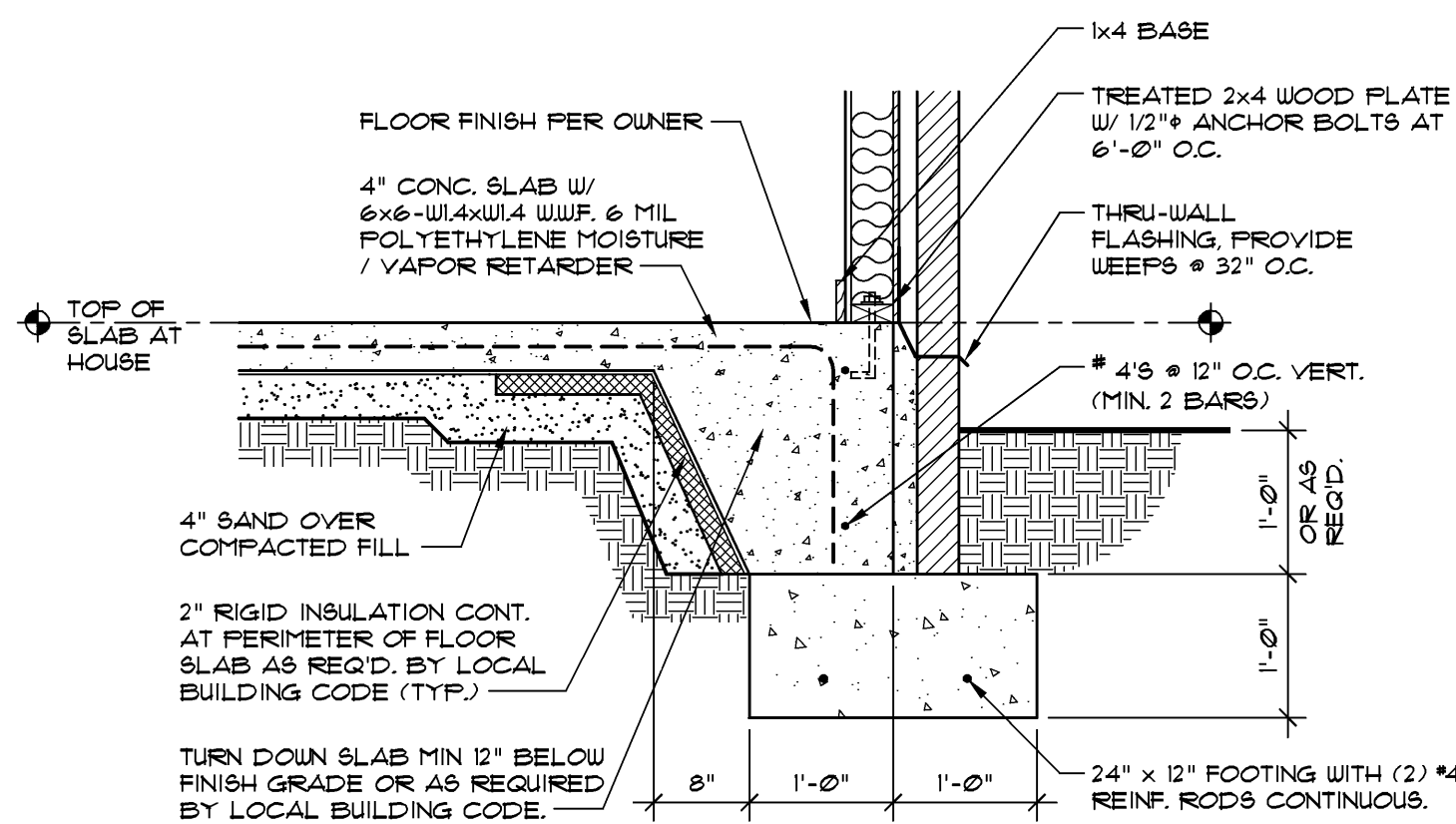

2 TURN DOWN SLAB @ HOUSE 3/4" = 1'-0"
SEE OTHER WALL SECTIONS FOR ADDITIONAL INFORMATION

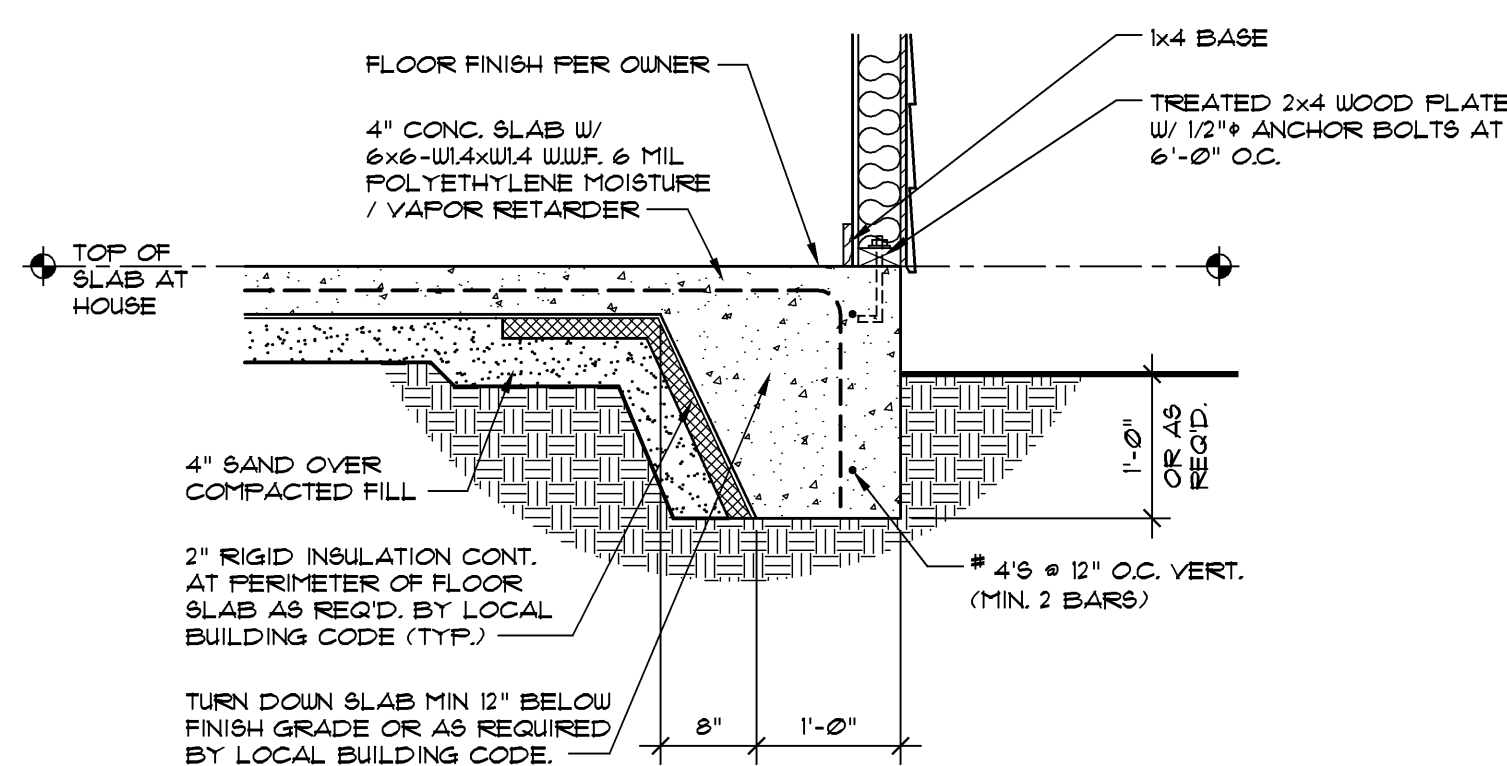

5 TURN DOWN SLAB @ HOUSE 3/4" = 1'-0"
SEE OTHER WALL SECTIONS FOR ADDITIONAL INFORMATION

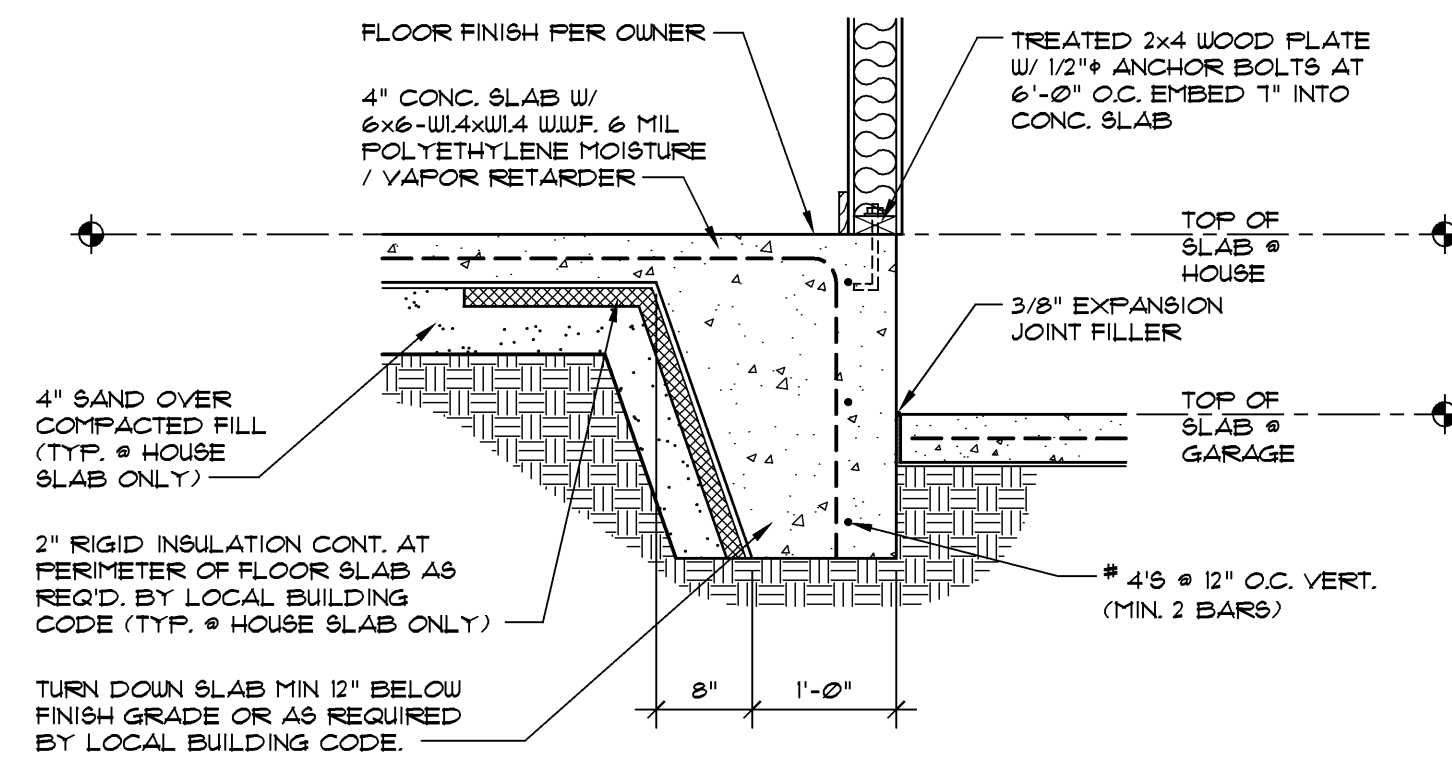

8 DETAIL @ HOUSE AND GARAGE 3/4" = 1'-0"
SEE OTHER WALL SECTIONS FOR ADDITIONAL INFORMATION

TURN DOWN @ HOUSE AND PATIO

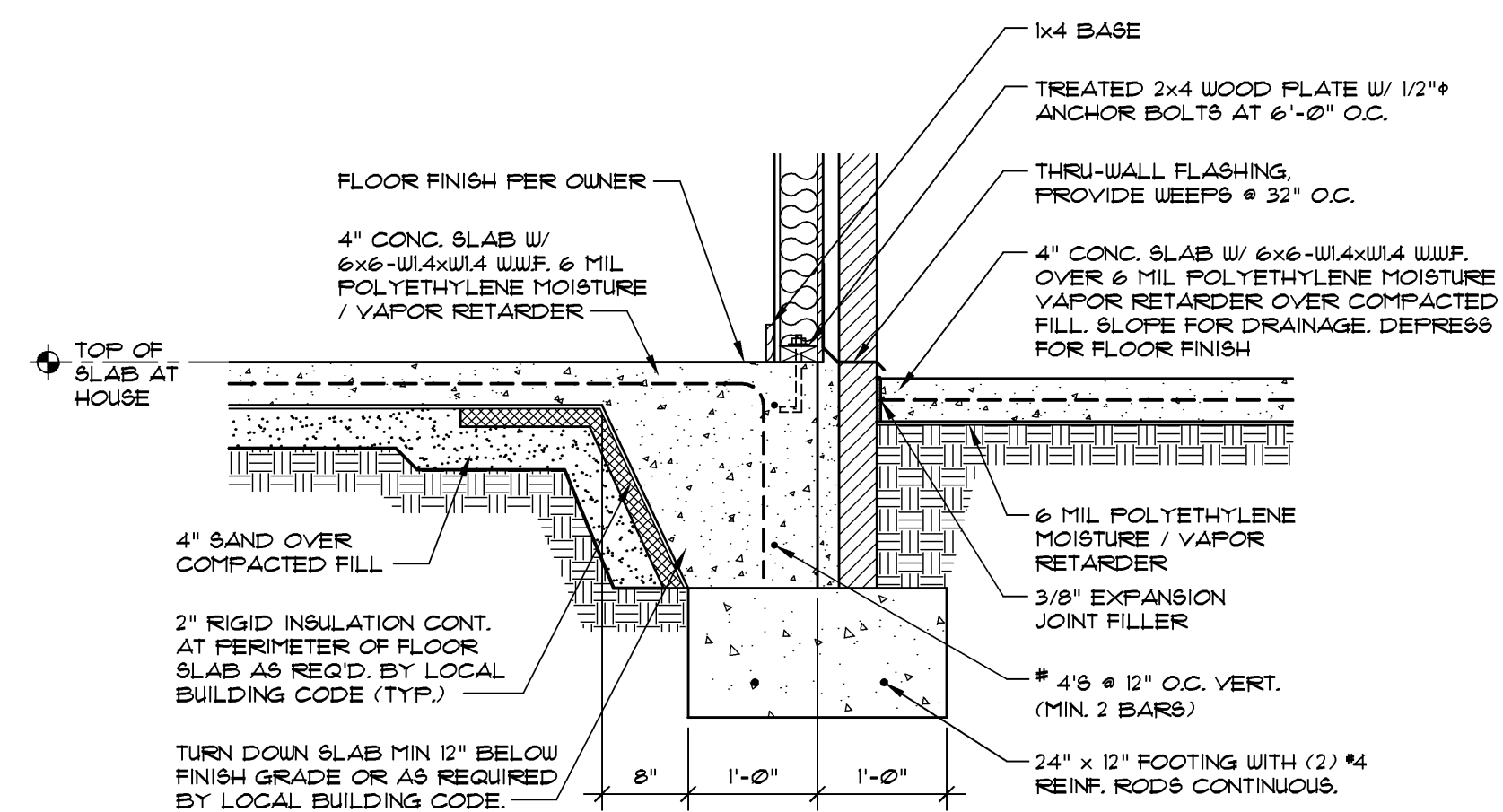

3 TURN DOWN SLAB @ PATIO 3/4" = 1'-0"
SEE OTHER WALL SECTIONS FOR ADDITIONAL INFORMATION

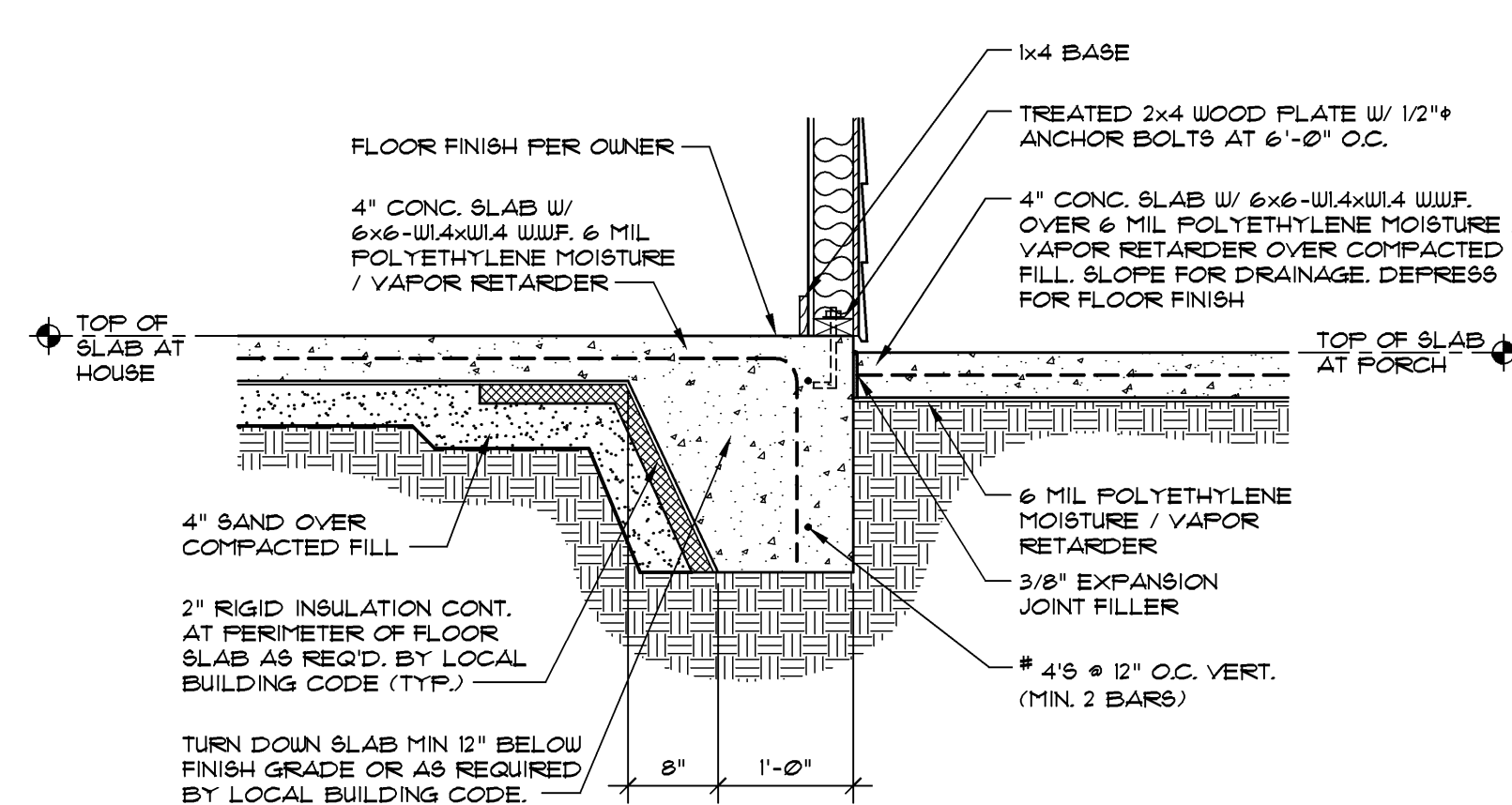

6 TURN DOWN SLAB @ PATIO 3/4" = 1'-0"
SEE OTHER WALL SECTIONS FOR ADDITIONAL INFORMATION

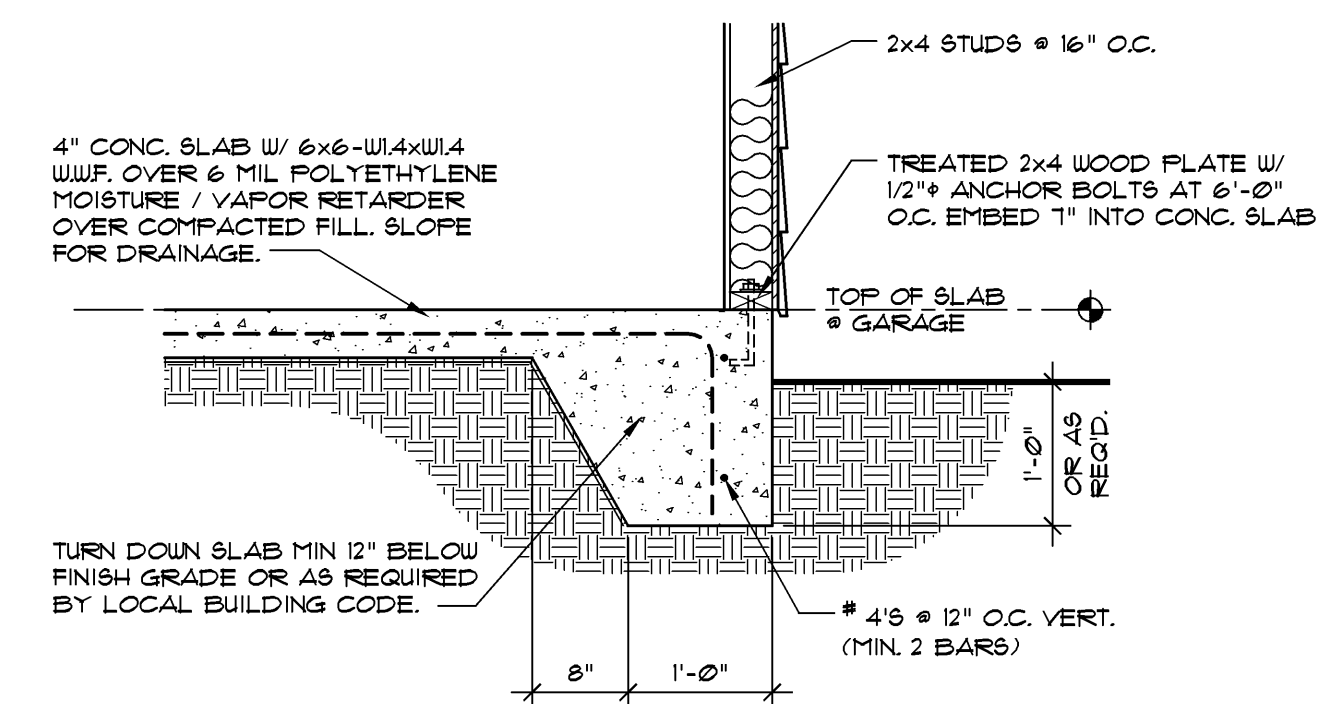

9 TURN DOWN SLAB @ GARAGE 3/4" = 1'-0"
SEE OTHER WALL SECTIONS FOR ADDITIONAL INFORMATION

DO NOT SCALE DRAWINGS.
 COPYRIGHT © 03/23/05 ALL RIGHTS RESERVED BY DONALD A. GARDNER, INC.
 NOT TO BE COPIED OR REPRODUCED WITHOUT WRITTEN PERMISSION

DONALD A. GARDNER, INC.
 P. O. BOX 26178 • GREENVILLE S. C. • 29616
 864 • 288 • 7580
www.dongardner.com

DESIGN NO. 1034-B
 SHEET OF 10
 DR 10 B'S
 ALTERNATE TURN DOWN SLAB DETAILS

ALL FEDERAL, STATE, AND LOCAL CODES, ORDINANCES, REGULATIONS AND MANUFACTURER'S INSTRUCTIONS ETC. SHALL BE CONSIDERED AS PART OF THE SPECIFICATIONS FOR THIS BUILDING AND SHALL TAKE PRECEDENCE OVER ANYTHING SHOWN, DESCRIBED, OR IMPLIED WHERE SAME ARE AT VARIANCE. THESE PLANS ARE NOT DRAWN FOR ANY PARTICULAR LOCAL. YOU ARE RESPONSIBLE FOR DETERMINING AND ENSURING COMPLIANCE WITH ALL APPLICABLE CODES AND MANUFACTURER'S REQUIREMENTS.