

SITE PLANS

Property Owner: Michael Jefferey

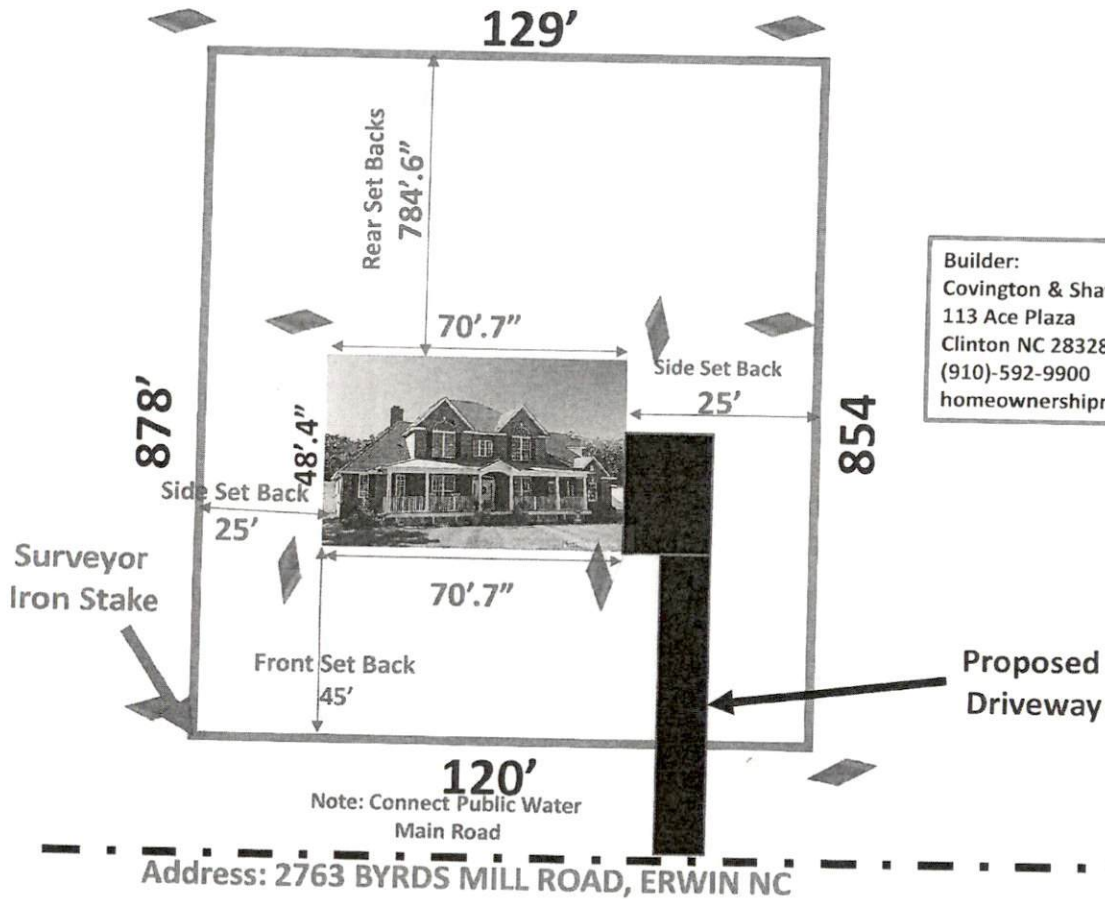

Builder:
 Covington & Shaw LLC
 113 Ace Plaza
 Clinton NC 28328
 (910)-592-9900
 homeownershipnc@gmail.com

FLOOR PLAN
 PLAN NO. 1034

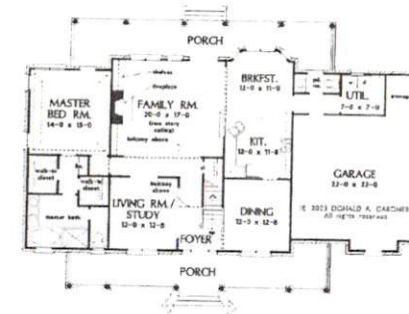

TOTAL SF - 2566
 70'7" W X 48'4" D
 MAIN LEVEL SF - 1829

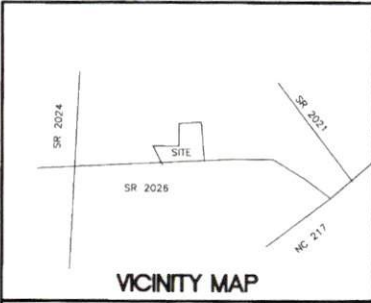

NORTH CAROLINA, JOHNSTON COUNTY

I, W.R. Lambert, PROFESSIONAL LAND SURVEYOR No. 1211, CERTIFY THAT THIS MAP WAS DRAWN UNDER MY SUPERVISION FROM AN ACTUAL SURVEY MADE UNDER MY SUPERVISION DEED BOOK _____ PAGE _____ ETC. OTHERS THAT THE BOUNDARIES NOT SURVEYED ARE CLEARLY INDICATED AS DRAWN FROM INFORMATION AS SHOWN ON THE FACE OF THIS MAP, THAT THE BASIS OF PRECISION IS 1:4000 THAT THIS MAP WAS PREPARED IN ACCORDANCE WITH GS 47-30 AS AMENDED. I CERTIFY TO ONE OR MORE OF THE FOLLOWING:

A. THAT THE SURVEY CREATES A SUBDIVISION OF LAND WITHIN THE AREA OF A COUNTY OR MUNICIPALITY THAT HAS AN ORDINANCE THAT REGULATES PARCELS OF LAND;

B. THAT THE SURVEY IS LOCATED IN A PORTION OF A COUNTY OR MUNICIPALITY THAT IS SUBDIVIDED AS TO AN ORDINANCE THAT REGULATES PARCELS OF LAND;

C. ANY ONE OF THE FOLLOWING: (1) THAT THE SURVEY IS OF AN EXISTING PARCEL OR PARCELS OF LAND AND DOES NOT CREATE A NEW STREET OR CHANGE AN EXISTING STREET; (2) THAT THE SURVEY IS OF AN EXISTING BUILDING OR OTHER STRUCTURE, OR NATURAL FEATURE, SUCH AS A WATERCOURSE; OR (3) THAT THE SURVEY IS A CONTROL SURVEY;

D. THAT THE SURVEY IS OF ANOTHER CATEGORY, SUCH AS THE RECONNOITERING OF EXISTING PARCELS, A COURT-ORDERED SURVEY, OR OTHER EXCEPTION TO THE DEFINITION OF SUBDIVISION;

E. THAT THE INFORMATION AVAILABLE TO THE SURVEYOR IS SUCH THAT THE SURVEYOR IS UNABLE TO MAKE A DETERMINATION TO THE BEST OF THE SURVEYOR'S PROFESSIONAL ABILITY AS TO THE PROVISIONS CONTAINED IN (A) THROUGH (D) ABOVE.

WITNESS MY ORIGINAL SIGNATURE, REGISTRATION NUMBER, AND SEAL THIS 15 DAY OF March, AD. 2001

W.R. Lambert
SURVEYOR
1211
REGISTRATION NUMBER

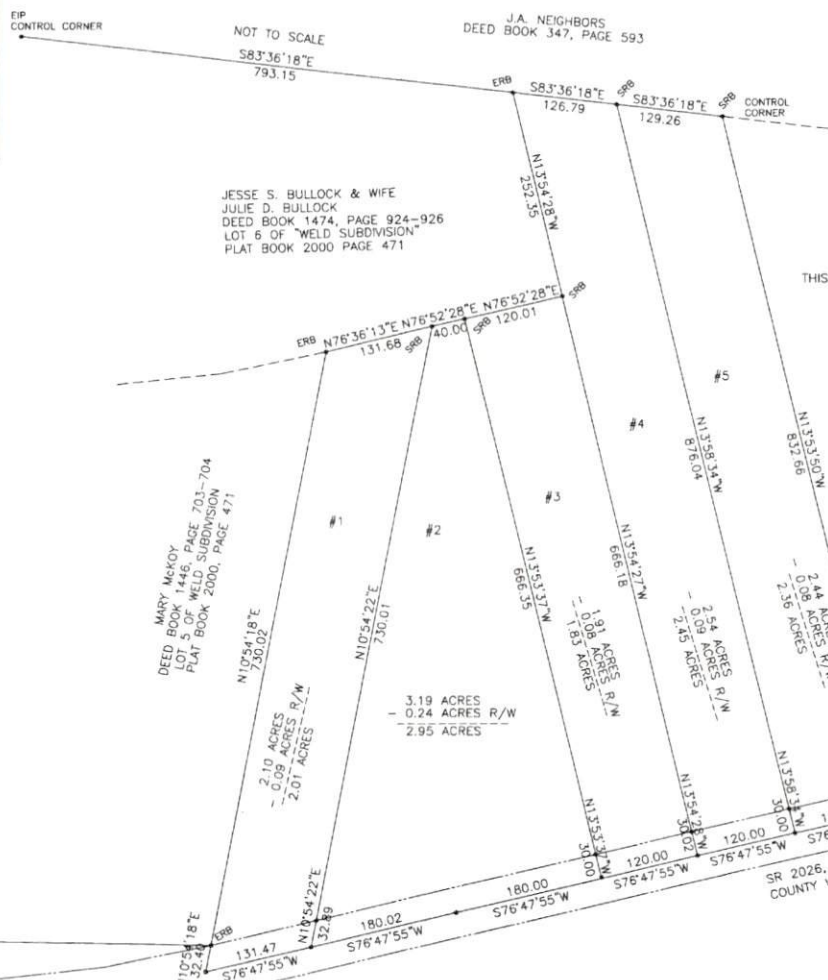

The lot(s) on this plat have been evaluated by a private consultant. Based on this review, it appears that lot(s) on this plat meet appropriate regulations. Note that final approval for each lot requires issuance of the appropriate Harnett County Health Department permits for specific use and siting in accordance with regulations in force at the time of permitting. This certification does not represent approval of a permit for site work.

3/26/01
Date

Debra McSwain R.S.
Environmental Health

CERTIFICATE OF OWNERSHIP, DEDICATION AND JURISDICTION

I (we) hereby certify that I am (we are) the owner(s) or agent of the property shown and described herein and that I (we) hereby adopt the plan of subdivision with this (our) free consent, establish the minimum building setback lines, and dedicate all streets, alleys, walks, parks, and other sites and easements to public or private use as noted, and all of the land shown herein is within the subdivision jurisdiction of Harnett County, North Carolina.

3-15-01
Date

Timmy Godwin & Jesse Scott Johnson
by agent W.R. Lambert

THIS LAND IS NOT IN A FLOOD PLAIN AREA ACCORDING TO FIRM PANEL #37085C01800

I hereby certify that this record plat complies with the subdivision regulations of Harnett County, North Carolina; and that this plat has been approved for recording in the Register of Deeds of Harnett County.

3-28-01
Date

William Stewart
Planning Director

REFERENCE: DEED BOOK 1474, PAGES 406-409
OWNERS: TIMMY M. GODWIN & JESSE SCOTT JOHNSON
218 BAILEY'S CROSSROADS ROAD
BENSON NC 27504
PHONE (919) 894-1175

PK NAILS WERE SET AT ALL POINTS IN ROAD UNLESS OTHERWISE INDICATED.
REBAR WERE SET AT ALL POINTS ON RIGHT OF WAY

FORM REGISTRATION REGISTERED OF DEEDS
KIMBERLY S. HARRISON
HARNETT COUNTY, NC
2001 PG 31-317 (2) 821 00
INSTRUMENT # 2001000674

LAMBERT SURVEYING, INC.
W. R. LAMBERT, PLS 1211
W. ROYCE LAMBERT, JR., PLS 3517
CAROLYN J. LAMBERT, MANAGER
509 N. LINCOLN STREET
919-894-3575 PHONE
919-207-0873 FAX
BENSON, NC 27504

STATE OF NORTH CAROLINA, Harnett COUNTY
I, Walter Wood, REVIEW OFFICER OF
Harnett COUNTY, CERTIFY THAT THE MAP OR
PLAT TO WHICH THIS CERTIFICATE IS AFFIXED MEETS
ALL STATUTORY REQUIREMENTS FOR RECORDING.

Walter Wood
REVIEW OFFICER
DATE: 3-30-01

STATE OF NORTH CAROLINA, Harnett COUNTY
FILED FOR REGISTRATION AT 2:26 P.M.
March 30, 2001 IN THE REGISTER
OF DEEDS OFFICE.
MAP # 2001-311
RECORDED IN BOOK _____ PAGE _____
Kimberly S. Harrington
REGISTER OF DEEDS
BY: Edna McLean, Deputy

LEGEND

ESR EXISTING STEEL ROD
SSR SET STEEL ROD
ECPS EXISTING COTTON SPINDLE
SCPS EXISTING NAIL
EN EXISTING NAIL
EIR EXISTING IRON PIPE
SIP SET IRON PIPE
EIS EXISTING IRON PIPE
SIS SET IRON STAKE
EPKN EXISTING P-K NAIL
SPKN SET P-K NAIL
ECM EXISTING CONCRETE MONUMENT
SRB SET REBAR

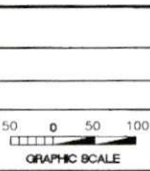

MAP FOR
TIMMY M. GODWIN &
JESSE SCOTT JOHNSON

TOWNSHIP STEWART'S CREEK COUNTY HARNETT

STATE: NORTH CAROLINA DATE: 03/15/01 SCALE: 1" = 100'

ZONE: UNZONED DATE OF PARCEL #12-0578-0022-01

MAP # 2001-311