

I, MICHAEL P. GRIFFIN, certify that under my direction and supervision this map was drawn from an actual field survey; that the error of closure of the survey as calculated by coordinates is 1: 10,000+; that the area shown hereon was calculated by coordinates.
 Witness my hand and seal this day of MONTH 2022.

BK 2022 PGS 203-205
 HARNETT CO., REGISTRY

COMMON OPEN AREA

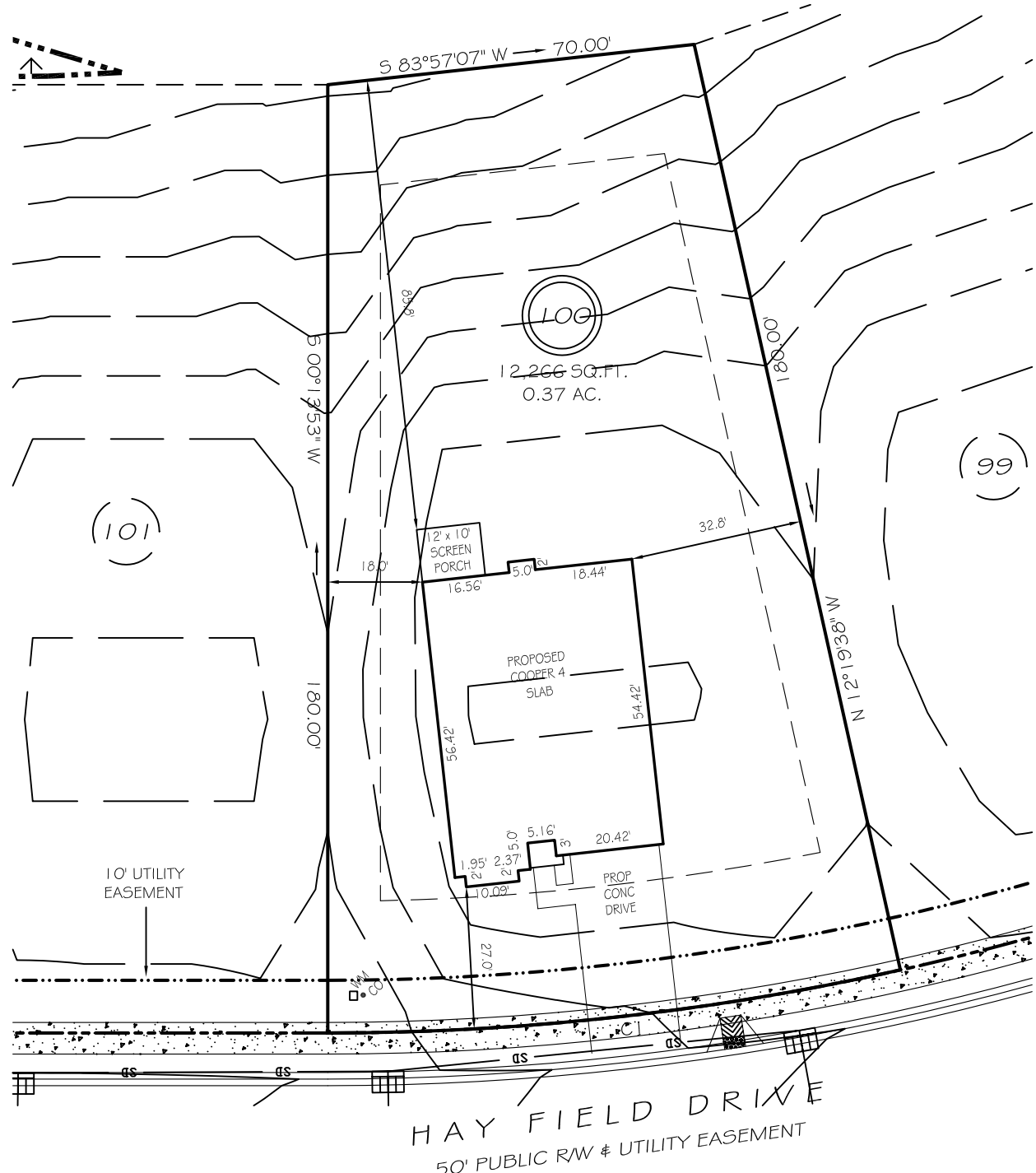

CI R=500.00' L=109.59' S83°57'07"W 109.38'

PRELIMINARY
 NOT FOR RECORDATION,
 SALES OR CONVEYANCE

- LEGEND**
- EIP EXISTING IRON PIPE
 - IPS IRON PIPE SET
 - R/W RIGHT OF WAY
 - N/F NOW OR FORMERLY
 - EIS EXISTING IRON STAKE
 - FES FLARED END SECTION
 - WM WATER METER
 - CO CLEAN OUT
 - FH FIRE HYDRANT
 - CB CATCH BASIN

SETBACKS

FRONT	25'
REAR	20'
SIDE	10'
CORNER SIDE	20'

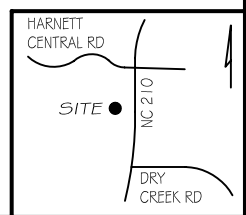

GRiffin LAND SURVEYING, INC.
 P.O. BOX 148
 FUQUAY-VARINA, NC 27526
 (919) - 567 - 1963

PLOT PLAN
 FOR
DAN RYAN BUILDERS
THE FARM AT
NEILLS CREEK
 LOT 100
 HAY FIELD DRIVE
 NORTH CAROLINA
 HARNETT COUNTY NEILL'S CREEK TWSHP

DRAWN BY NMF

DATE 5/12/22

CHECKED BY MPG

SCALE 1" = 30'