

I, MICHAEL P. GRIFFIN, certify that under my direction and supervision this map was drawn from an actual field survey; that the error of closure of the survey as calculated by coordinates is 1: 10,000+; that the area shown hereon was calculated by coordinates.

Witness my hand and seal this 21ST day of OCTOBER 2022.

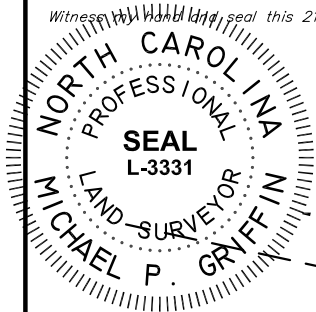

BK 2022 FGS 203-205
HARNETT CO. REGISTRY

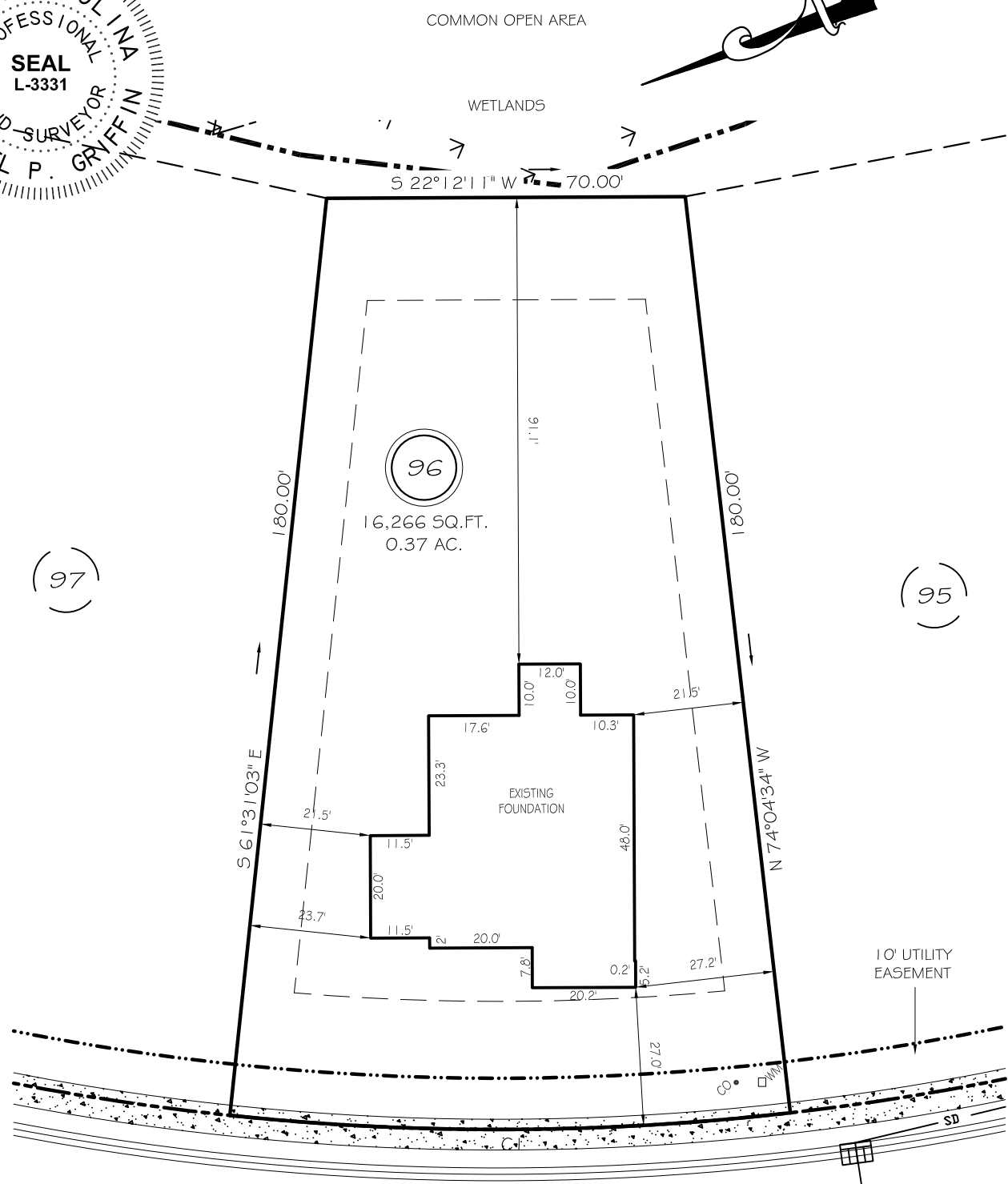

HAY FIELD DRIVE
50' PUBLIC RW & UTILITY EASEMENT

SETBACKS

FRONT	25'
REAR	20'
SIDE	10'
CORNER SIDE	20'

CI R=500.00' L=109.59' S22°12'11"W 109.38'

THIS PROPERTY IS NOT LOCATED
IN THE 100 YEAR FLOOD ZONE.

LEGEND

EIP	EXISTING IRON PIPE	FES	FLARED END SECTION
IPS	IRON PIPE SET	WM	WATER METER
RAW	RIGHT OF WAY	CO	CLEAN OUT
N/F	NOW OR FORMERLY	FH	FIRE HYDRANT
EIS	EXISTING IRON STAKE	CB	CATCH BASIN

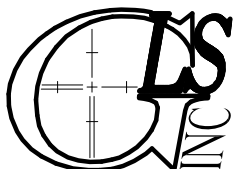
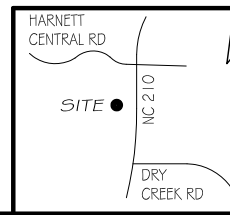

GRIFFIN LAND SURVEYING, INC.

P. O. BOX 148
FUQUAY-VARINA, NC 27526
(919) - 567-1963

FOUNDATION SURVEY

FOR

DRB HOMES

THE FARM AT
NEILLS CREEK
LOT 96

HAY FIELD DRIVE
NORTH CAROLINA

HARNETT COUNTY NEILL'S CREEK TWSHP

DRAWN BY MPG

DATE 10/21/22

CHECKED BY MPG

SCALE 1" = 30'